

TYPICAL FIRST & SECOND FLOOR PLAN
SCALE: 1:100

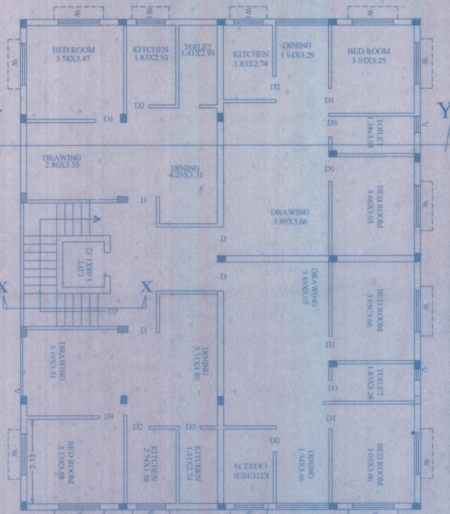

TYPICAL THIRD & FOURTH FLOOR PLAN
SCALE: 1:100

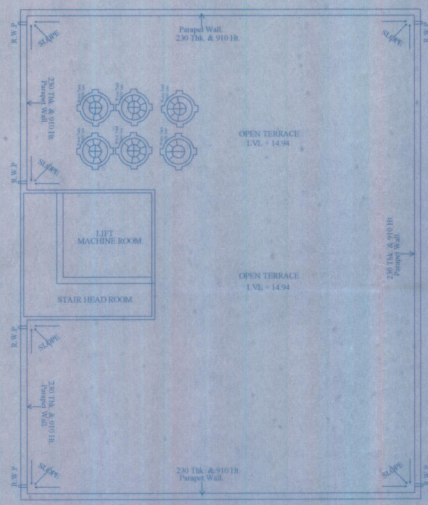

ROOF PLAN
SCALE: 1:100

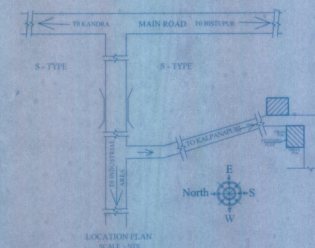

LOCATION PLAN
SCALE: 1:100

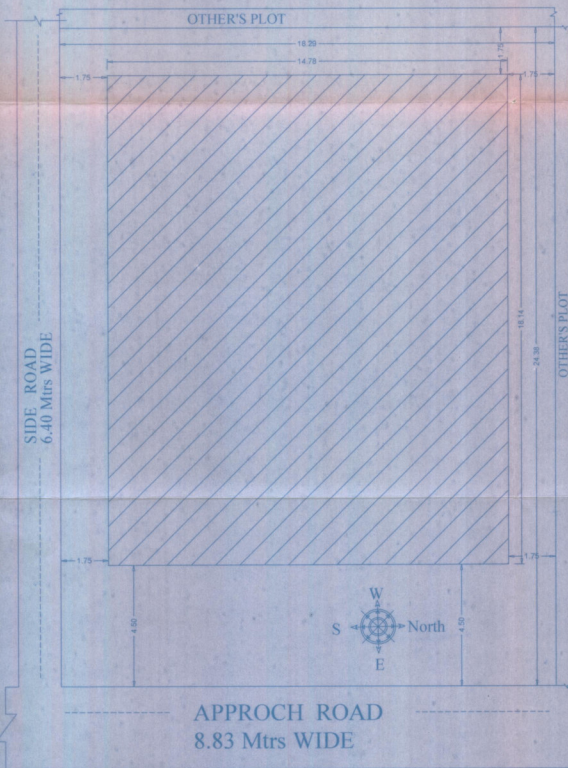

APPROACH ROAD
8.83 Mtrs WIDE

SITE PLAN
SCALE: 1:100

checked technically as per norms of bye-laws and found correct. Site plan, Basement, Parking, 1st floor (partial parking) plan, typical 1st and 2nd floor (Comm) plan, typical 3rd and 4th floor (Resi) plan and Roof plan may be approved.

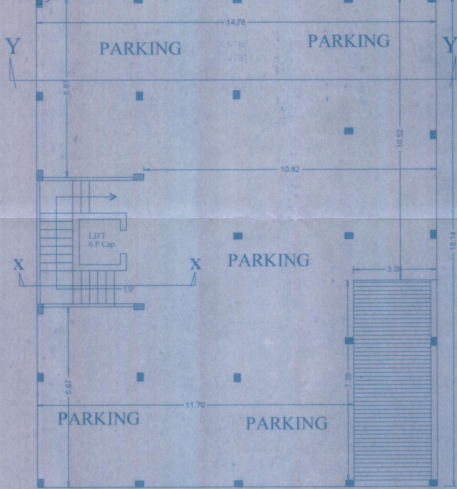

BASEMENT PLAN
SCALE: 1:100

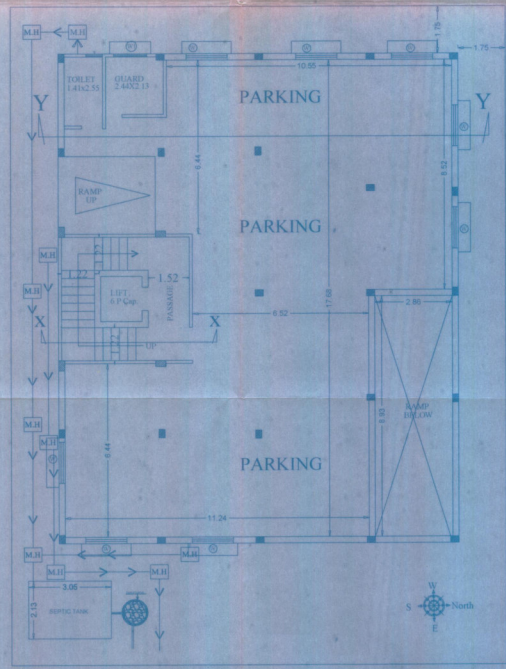

GROUND FLOOR PLAN
SCALE: 1:100

NOTES

1. The plan is drawn in accordance with the provisions of the Building Bye-laws, 1973, of the Government of Karnataka, and the provisions of the Building Act, 1956, of the Government of Karnataka.
2. The plan is drawn in accordance with the provisions of the Building Bye-laws, 1973, of the Government of Karnataka, and the provisions of the Building Act, 1956, of the Government of Karnataka.
3. The plan is drawn in accordance with the provisions of the Building Bye-laws, 1973, of the Government of Karnataka, and the provisions of the Building Act, 1956, of the Government of Karnataka.
4. The plan is drawn in accordance with the provisions of the Building Bye-laws, 1973, of the Government of Karnataka, and the provisions of the Building Act, 1956, of the Government of Karnataka.
5. The plan is drawn in accordance with the provisions of the Building Bye-laws, 1973, of the Government of Karnataka, and the provisions of the Building Act, 1956, of the Government of Karnataka.
6. The plan is drawn in accordance with the provisions of the Building Bye-laws, 1973, of the Government of Karnataka, and the provisions of the Building Act, 1956, of the Government of Karnataka.
7. The plan is drawn in accordance with the provisions of the Building Bye-laws, 1973, of the Government of Karnataka, and the provisions of the Building Act, 1956, of the Government of Karnataka.
8. The plan is drawn in accordance with the provisions of the Building Bye-laws, 1973, of the Government of Karnataka, and the provisions of the Building Act, 1956, of the Government of Karnataka.
9. The plan is drawn in accordance with the provisions of the Building Bye-laws, 1973, of the Government of Karnataka, and the provisions of the Building Act, 1956, of the Government of Karnataka.
10. The plan is drawn in accordance with the provisions of the Building Bye-laws, 1973, of the Government of Karnataka, and the provisions of the Building Act, 1956, of the Government of Karnataka.

LEVEL: 100.00

ROOF: 100.00

FLOOR: 100.00

PLASTER: 100.00

SCHEDULE OF DOOR & WINDOW

NO	TYPE	SIZE	FINISH
D 1.01	2.10	0.6	WOODEN FLOOR DOOR
D1	0.91	2.10	WOODEN FLOOR DOOR
D2	0.84	2.10	WOODEN FLOOR DOOR
D3	0.76	2.10	WOODEN FLOOR DOOR
W 1.52	1.52	0.91	GLAZED WINDOW
W1	1.22	1.22	GLAZED WINDOW
V 0.61	0.61	1.52	GLAZED VENTILATOR

PROPOSED COMMERCIAL CUM RESIDENTIAL BUILDING PLAN FOR
Mr. VIJAY SHANKAR MISHRA
S/O - Late JIVACHH MISHRA
Smt. ARCHANA MISHRA
D/O - Smt. VIDHU SHEKHAR JHA

SIGNATURES -
(Signature)
(Signature)

PLOT NO - 75(S) 10670, 10680
 KEATA NO - 10670
 WARD NO - 7-A N C
 MOUZA - ADITYAPUR
 P.O - ADITYAPUR
 P.S - ADITYAPUR
 DIST - SARAIKELA KHARSAWAN

TITLE -
 1st & 2nd FLOOR PLAN
 3rd & 4th FLOOR PLAN
 BASEMENT PLAN
 PARKING PLAN
 LOCATION PLAN

PLANNER -
(Signature)

BUILDING PERMIT NO. 15310 DATE: 20/09/16
SANCTIONED
 U/S 477, 480(1) & 480(2) OF THE BUILDING ACT 1956
 10. ANA THE CONSTRUCTION AND MAINTENANCE OF BUILDINGS ACT 1956

SPECIAL OFFICER - ANA
(Signature)
 3/5/16