

यह प्रमाणित किया जाता है कि This is to certify that

माता/पिता/संरक्षक का नाम
Mother's/Father's/Guardian's Name

जन्म तिथि Date of Birth

विद्यालय School

का निष्पादन निम्नानुसार रहा has performed as follows :

1 शैक्षणिक निष्पादन Academic Performance :

श्रेष्ठ शीट सह निष्पादन प्रमाण पत्र
SOURAV KUMAR SINGH
KUNTI DEVI

UMA SHANKAR SINGH
27/06/1996 27TH JUNE NINETEEN HUNDRED NINETY SIX
09352-S S PUB SCH BABATPUR VARANASI UP

अनुक्रमांक Roll No. : 5277887



विषय कोड तथा नाम Subject Code and Name	कक्षा Class IX				कक्षा Class X			
	Grade		Overall (FA+SA)		Grade		Overall (FA+SA)	
	FA	SA	Grade	Grade Point (GP)	FA	SA	Grade	Grade Point (GP)
101 ENGLISH COMM.	C1	D	C2	05	A2	C2	B2**	07
002 HINDI COURSE-A	C1	C2	C1**	06	A2	C2	B2	07
041 MATHEMATICS	B2	E2	C2**	05	A2	E2	C1**	06
086 SCIENCE	B1	E2	C2	05	A2	E1	C1	06
087 SOCIAL SCIENCE	A2	C1	B2	07	A2	C2	B2	07

सीजीपीए, अग्रयन की योजना के अनुसार, अतिरिक्त छठे विषय को छोड़कर सभी विषयों में अर्जित ग्रेड बिन्दुओं का औसत है।

ग्रेड बिन्दु की निर्देशात्मक समतता तथा अंकों की प्रतिशतता की गणना निम्नानुसार की जा सकती है :

- विषयवार अंकों की निर्देशात्मक प्रतिशतता = 9.5 x विषय का जीपी
- अंकों की समग्र निर्देशात्मक प्रतिशतता = 9.5 x सीजीपीए

As per Scheme of Studies CGPA is the average of Grade Points obtained in all the subjects excluding additional 6th subject.
An indicative equivalence of Grade Point and Percentage of Marks can be calculated as follows:

- Subject wise indicative percentage of marks = 9.5 x GP of the subject.
- Overall indicative percentage of marks = 9.5 x CGPA.

संचित ग्रेड बिन्दु औसत (सीजीपीए) Cumulative Grade Point Average (CGPA) :

6.6

भाग Part - 2 : सह-शैक्षिक कार्यक्षेत्र Co-Scholastic Areas

2(क)(A) जीवन कौशल Life Skills :	कक्षा Class IX		ग्रेड Grade	कक्षा Class X		ग्रेड Grade
	वर्णनात्मक उल्लेख Descriptive Indicators			वर्णनात्मक उल्लेख Descriptive Indicators		
चिंतन कौशल Thinking Skills	Is original and innovative in approach. Has the capability to identify a problem, its strengths and weaknesses and take appropriate decisions.		B	Is aware of personal strengths & weaknesses generally. Many a times analyses problems with relevant information & can usually choose the best alternative. Usually shows originality and innovations. Generally able to find creative solutions.		C
सामाजिक कौशल Social Skills	Is always helpful to classmates & sensitive to differently-abled students. Exhibits good interpersonal skills & appreciates other's opinions. Accepts feedback from teachers, elders & peer group for self-improvement. Performs well in a group.		A	Is empathetic, exhibits good interpersonal and communication skills. Is aware of social norms and generally responds appropriately. Most of the times takes criticism in a positive manner.		B
भावनात्मक कौशल Emotional Skills	Is self-confident, empathetic and optimistic. Has ability to generally overcome adverse situations gracefully and can handle stress well. Most of the times expresses feelings and emotions appropriately in class.		B	Is generally able to overcome weaknesses, stress and negative emotions in a healthy way. Is generally helpful and empathetic. Believes in self and is confident.		B

2 (ख)(B) कार्य शिक्षा Work Education :

कार्य शिक्षा Work Education	वर्णनात्मक उल्लेख Descriptive Indicators	ग्रेड Grade	वर्णनात्मक उल्लेख Descriptive Indicators	ग्रेड Grade
Is collaborative, has innovative ideas and plans. Has excellent grasp of work activity and understands real life situations. Motivated, helpful, guides and facilitates others, and strictly follows deadlines.	A	Is innovative and gets involved in work activities. Is ready to assist and guide others. Displays understanding of real life situations.	B	

2 (ग)(C) दृश्य और प्रदर्शन कला Visual and Performing Arts :

दृश्य और प्रदर्शन कला Visual & Performing Arts	वर्णनात्मक उल्लेख Descriptive Indicators	ग्रेड Grade	वर्णनात्मक उल्लेख Descriptive Indicators	ग्रेड Grade
Participates actively in art related activities. Displays some creative expression and has good observation skills. Is able to appreciate and enjoy art forms and performances.	B	Participates actively in art related activities at different levels. Is aesthetic, innovative, creative, and interpretive and has good observation skills. Is able to enjoy art forms and performances.	A	

2 (घ)(D) अभिवृत्तियाँ एवं मूल्य Attitudes and Values :

(के प्रति) towards	वर्णनात्मक उल्लेख Descriptive Indicators	ग्रेड Grade	वर्णनात्मक उल्लेख Descriptive Indicators	ग्रेड Grade
अध्यापक Teachers	Is always respectful & courteous towards teachers, adheres to the rules, is sincere & helpful towards teachers. Has a positive attitude towards learning, communicates with & confides in teachers and takes criticism in the right spirit.	A	Has a courteous disposition and is respectful towards teachers. Always follows school rules and regulations. Has a positive attitude and takes criticism in the right spirit.	B
सहपाठी School Mates	Expresses ideas & opinion freely with classmates. Is always sensitive & supportive towards peers & differently abled schoolmates. Is receptive to ideas and suggestions from others. Is an inspiration to all, can manage diversity well.	A	Expresses ideas and interacts effectively with classmates. Is sensitive towards peers and differently abled schoolmates. Respects opposite gender. Is receptive to ideas and opinions.	B
विद्यालय कार्यक्रम और पर्यावरण School Programmes & Environment	Is enthusiastic, shoulders responsibility happily and is a keen participant in various school programmes. Possesses leadership quality, inspires others to join. Is concerned about the environmental programmes, takes care of school property.	A	Is punctual and takes part in school programmes regularly. Possesses leadership quality and displays school spirit. Motivates and involves others to join in various events. Takes care of school property and speaks with pride of the school.	A
मूल्य प्रणालियाँ Value Systems	Adheres to value systems, abides by rules and regulations. Is ethical and courteous. Respects national flag and symbols. Is sensitive to diversity and respects opposite gender. Does not fight or harm others	A	Generally follows values systems and adheres to rules. Respects National flag and symbols. Is honest, polite and responsible. Displays a positive attitude and a spirit of citizenship. Is sensitive to diversity.	B

3 (क)(A) सह-पाठ्यक्रम कार्यकलाप Co-Curricular Activities :

भाग Part-3 सह-पाठ्यक्रम कार्यकलाप Co-Curricular Activities

कार्यकलाप Activity	वर्णनात्मक उल्लेख Descriptive Indicators	ग्रेड Grade	वर्णनात्मक उल्लेख Descriptive Indicators	ग्रेड Grade
Literary and Creative Skills	Actively plans and participates in literary and creative events such as debates, creative writing, declamation etc. at different levels. Excellent literary skills. An avid reader. Expresses original ideas and collaborates with peers.	A	Participates in literary and creative events at school level. Is fond of reading and has an ability to understand written texts. Expresses innovative ideas.	C
Scientific Skills	Is able to apply science in everyday life. Participates in scientific activities at school and inter-school levels, displays good experimental skills and is a keen observer.	B	Actively participates in scientific activities at school and at inter school level. Plans and coordinates science related events, displays good experimental and observations skills.	B

3 (ख)(B) स्वास्थ्य एवं शारीरिक शिक्षा Health and Physical Education :

कार्यकलाप Activity	वर्णनात्मक उल्लेख Descriptive Indicators	ग्रेड Grade	वर्णनात्मक उल्लेख Descriptive Indicators	ग्रेड Grade
Sports /Indigenous Sports(Kho-Kho Etc.)	Good in an identified sport & represents school at various levels. Excellent hand-eye co-ordination & exhibits agility, endurance & flexibility. Demonstrates sporting skills, team spirit & hunger to perform well.	A	Displays an innate talent in an identified sport. Represents school at various levels. Has endurance, strength & flexibility with good hand eye coordination. Displays team spirit, sportsmanship, discipline, punctuality & regularity.	A
Scouting and Guiding	Shows interest in community service, displays leadership skills with a sense of responsibility and discipline, inspires others, discharges assigned tasks effectively. Demonstrates independence in thought and action. Regularly attends camps.	A	Shows an inclination to serve people less fortunate. Discharges tasks assigned effectively. Displays leadership skills and a high sense of responsibility and discipline. Has an independent thought process. Regularly attends camps.	A

*** उन्नत ग्रेड Upgraded Grade

परिणाम Result :

QUALIFIED FOR ADMISSION TO HIGHER CLASSES



भारत सरकार
Government of India

भारतीय विशिष्ट पहचान प्राधिकरण
Unique Identification Authority of India

Enrolment No.: 0630/18210/00140

To
Sourav Singh
S/O Uma Shankar Singh
SHANTI BHAWAN
NEAR DURGA MANDAP
NEW COLONY
Dhanbad
Dhanbad Jharkhand - 826001
7903773834

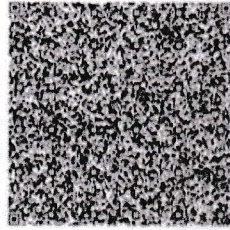

आपका **आधार** क्रमांक / Your **Aadhaar** No. :

2176 2131 0560

VID : 9157 8998 1449 4375

मेरा **आधार**, मेरी पहचान



भारत सरकार
Government of India



Sourav Singh
Date of Birth/DOB: 27/06/1996
Male/ MALE

2176 2131 0560

VID : 9157 8998 1449 4375

मेरा **आधार**, मेरी पहचान

Issue Date: 06/05/2012



Government of India



सूचना / INFORMATION

- **आधार** पहचान का प्रमाण है, नागरिकता का नहीं।
- **आधार** विशिष्ट और सुरक्षित है।
- सुरक्षित क्यूआर कोड/ऑफलाइन एक्सएमएल/ऑनलाइन प्रमाणीकरण का उपयोग करके पहचान सत्यापित करें।
- **आधार** के सभी रूप जैसे **आधार** पत्र, पीवीसी कार्ड, **ई-आधार** और **एम-आधार** समान रूप से मान्य हैं। १२ अंकों की **आधार** संख्या के स्थान पर आभासी (वर्चुअल) **आधार** पहचान (VID) का भी उपयोग किया जा सकता है।
- १० साल में कम से कम एक बार **आधार** अपडेट जरूर करें।
- **आधार** आपको विभिन्न सरकारी और गैर-सरकारी योजनाओं /सेवाओं का लाभ उठाने में मदद करता है।
- **आधार** में अपना मोबाइल नंबर और ई-मेल आईडी अपडेट रखें।
- **आधार** सेवाओं का लाभ उठाने के लिए स्मार्टफोन पर **mAadhaar** ऐप डाउनलोड करें।
- **आधार**/बायोमेट्रिक्स को लॉक/अनलॉक करने की विशेषता का उपयोग सुरक्षा सुनिश्चित करने के लिए करें।
- **आधार** (पत्र/ नंबर) चाहने वाली संस्थायों को उचित सहमति लेने के लिए बाध्य किया गया है।
- **Aadhaar** is a proof of identity, not of citizenship.
- **Aadhaar** is unique and secure.
- Verify identity using secure QR code/offline XML/online Authentication.
- All forms of **Aadhaar** like **Aadhaar** letter, PVC Cards, **eAadhaar** and **mAadhaar** are equally valid. Virtual **Aadhaar** Identity (VID) can also be used in place of 12 digit **Aadhaar** number.
- Update **Aadhaar** at least once in 10 years.
- **Aadhaar** helps you avail various Government and Non- Government benefits/services.
- Keep your mobile number and email id updated in **Aadhaar**.
- Download **mAadhaar** app on smart phones to avail **Aadhaar** Services.
- Use the feature of lock/unlock **Aadhaar**/biometrics to ensure security.
- Entities seeking **Aadhaar** are obligated to seek due consent.



भारतीय विशिष्ट पहचान प्राधिकरण
Unique Identification Authority of India



Address:
S/O Uma Shankar Singh, SHANTI BHAWAN,
NEAR DURGA MANDAP, NEW COLONY,
Dhanbad, Dhanbad,
Jharkhand - 826001

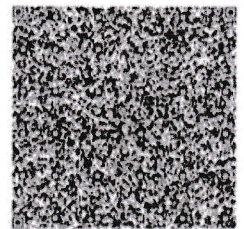

2176 2131 0560

VID : 9157 8998 1449 4375

1947 | help@uidai.gov.in | www.uidai.gov.in

आयकर विभाग

INCOME TAX DEPARTMENT

SOURAV SINGH

UMA SHANKAR SINGH

27/06/1996

Permanent Account Number

GUQPS7764R

Sourav Singh

Signature



भारत सरकार

GOVT. OF INDIA

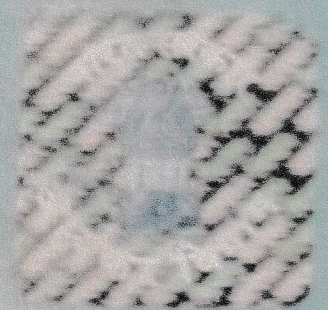

28052016