

DETAILS OF ROOF STRUCTURE

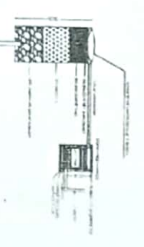

DETAILS OF GROUND FLOOR

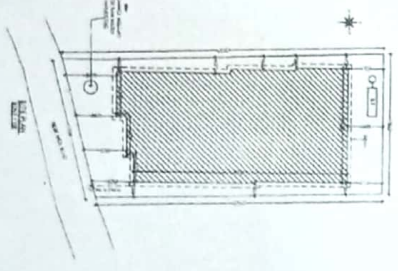

AREA STATEMENT

Sl. No.	Description	Area (sq. ft.)	Remarks
1	Ground Floor	12000	
2	First Floor	12000	
3	Second Floor	12000	
4	Roof	12000	
5	Staircase	500	
6	Lift	200	
7	Corridor	1000	
8	Room	1000	
9	Office	1000	
10	Kitchen	1000	
11	Bathroom	1000	
12	WC	1000	
13	Store	1000	
14	Veranda	1000	
15	Patio	1000	
16	Pool	1000	
17	Garage	1000	
18	Driveway	1000	
19	Fence	1000	
20	Plot Area	120000	

NO. OF FLOORS: 18
 NO. OF PLANS: 18
 NO. OF OCCUPANTS: 18000
 NO. OF ROOMS: 18000
 NO. OF OFFICES: 18000
 NO. OF KITCHENS: 18000
 NO. OF BATHROOMS: 18000
 NO. OF WCs: 18000
 NO. OF STORES: 18000
 NO. OF VERANDAS: 18000
 NO. OF PATIOS: 18000
 NO. OF POOLS: 18000
 NO. OF GARAGES: 18000
 NO. OF DRIVEWAYS: 18000
 NO. OF FENCES: 18000

PREPARED BY: [Name]
 DATE: [Date]

[Signature]
 [Name]
 [Address]

CRITICAL
 THIS DRAWING IS THE PROPERTY OF THE ARCHITECT AND SHOULD NOT BE REPRODUCED OR USED IN ANY MANNER WITHOUT HIS WRITTEN PERMISSION.

COMPILED BY THE ARCHITECT AND CONSULTANT ENGINEERS...
 DRAWING NO. [Number]
 DATE: [Date]

PROJECT: [Name]
 LOCATION: [Address]

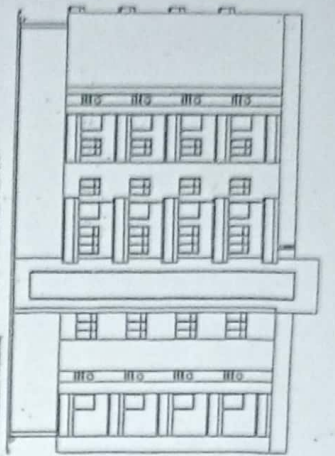

SOUTH SIDE ELEVATION

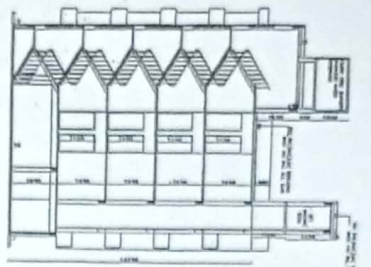

SECTION A-A

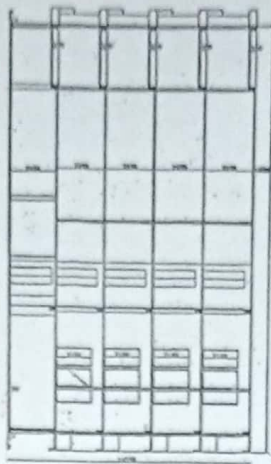

SECTION B-B

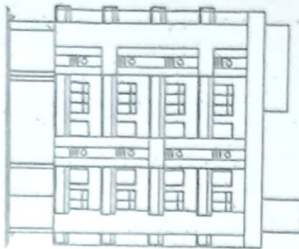

EAST SIDE ELEVATION

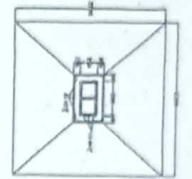

TYPICAL COLUMN ELEVATION
SCALE: 1/2" = 1'-0"

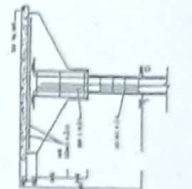

DETAIL OF SET-UP TANK (NO. USERS)
SCALE: 1/16" = 1'-0"



DETAIL OF SET-UP TANK
NO. OCCUPANTS IN TANK

AREA STATEMENT
1. FLOOR AREA = 454.88 SQ.M

Sl. No.	Particulars	Area (sq. m)	Volume (cu. m)	Weight (kg)	Remarks
1	Foundation	120.00	120.00	120.00	
2	Column	200.00	400.00	400.00	
3	Beam	200.00	400.00	400.00	
4	Slab	200.00	400.00	400.00	
5	Wall	200.00	400.00	400.00	
6	Door	200.00	400.00	400.00	
7	Window	200.00	400.00	400.00	
8	Roof	200.00	400.00	400.00	
9	Other	200.00	400.00	400.00	
10	Total	1000.00	2000.00	2000.00	

REQUIREMENTS OF BUILDING

- 1. FINISHED FLOOR AREA = 1100.00 SQ. M
- 2. NO. OF FLATS = 12
- 3. NO. OF OCCUPANTS = 120 (10 PER FLAT)
- 4. WATER REQUIRED @ 180 LITERS PER PERSON PER DAY = 21600 LITERS
- 5. WATER TANK PROVIDED = 1800 LITERS CAPACITY
- 6. NO. OF FLATS = 12
- 7. NO. OF OCCUPANTS = 120 (10 PER FLAT)
- 8. NO. OF SET-UP TANKS = 120 (10 PER FLAT)

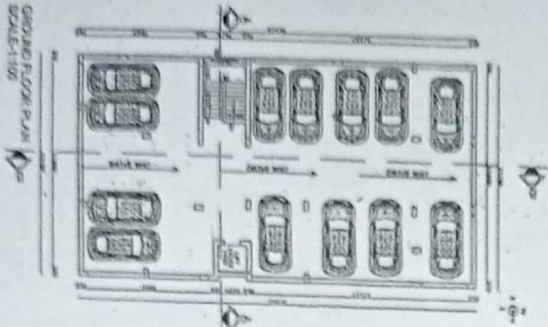

GROUND FLOOR PLAN
SCALE: 1/100

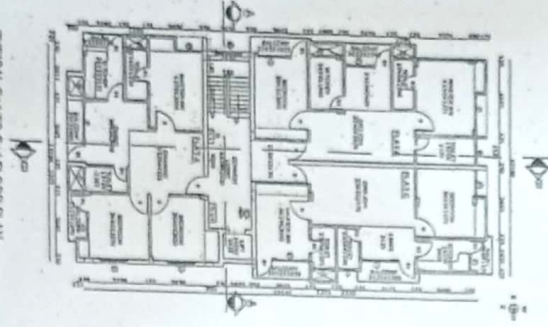

TYPICAL G+1 TO G+4 FLOOR PLAN
SCALE: 1/100

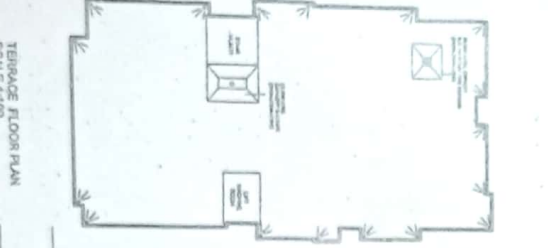

TERRACE FLOOR PLAN
SCALE: 1/100

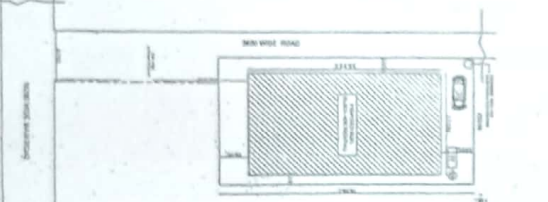

SITE PLAN
SCALE: 1/200



LOCATION MAP

Sl. No.	Particulars	Area (sq. m)	Volume (cu. m)	Weight (kg)	Remarks
1	Foundation	120.00	120.00	120.00	
2	Column	200.00	400.00	400.00	
3	Beam	200.00	400.00	400.00	
4	Slab	200.00	400.00	400.00	
5	Wall	200.00	400.00	400.00	
6	Door	200.00	400.00	400.00	
7	Window	200.00	400.00	400.00	
8	Roof	200.00	400.00	400.00	
9	Other	200.00	400.00	400.00	
10	Total	1000.00	2000.00	2000.00	

- LEGEND
- HOOPER
 - HANDS ON POINTY NET & BRICKS
 - BREAK GLASS UNIT
 - HOSE REEL HOSE

PROPOSED PANCHSATI TOWER
A RESIDENTIAL COMPLEX OF
SHRI KENDRA NATH DAS SOC LATE
SONA DAS IN PLOT NO. 282,
SETTLEMENT FLOT NO. 2078,
JAMSHEDPUR NO. 23888 AT WALKA,
DEOGHAR MUNICIPAL WARD NO.
(II) 2 P.S. NO. 294, DEOGHAR
DISTRICT JHARKHAND

APPROVED BY
MAY 2012
K. K. NATH
DATE 11/10/2012
SHRI KENDRA NATH DAS
SOC LATE SONA DAS
MUNICIPAL DEOGHAR
JHARKHAND