

Handwritten notes in Hindi:
 21/09/17
 श्री. विहंगम, जयशंकरपुर
 जी.पी. उपग्रह 7कला जी.पी. विमा
 राजेश कुमार
 मुखिया
 पावडा ग्राम पंचायत
 प्रखण्ड-घाटशिला, पूर्वी सिंघमूर
 झारखण्ड

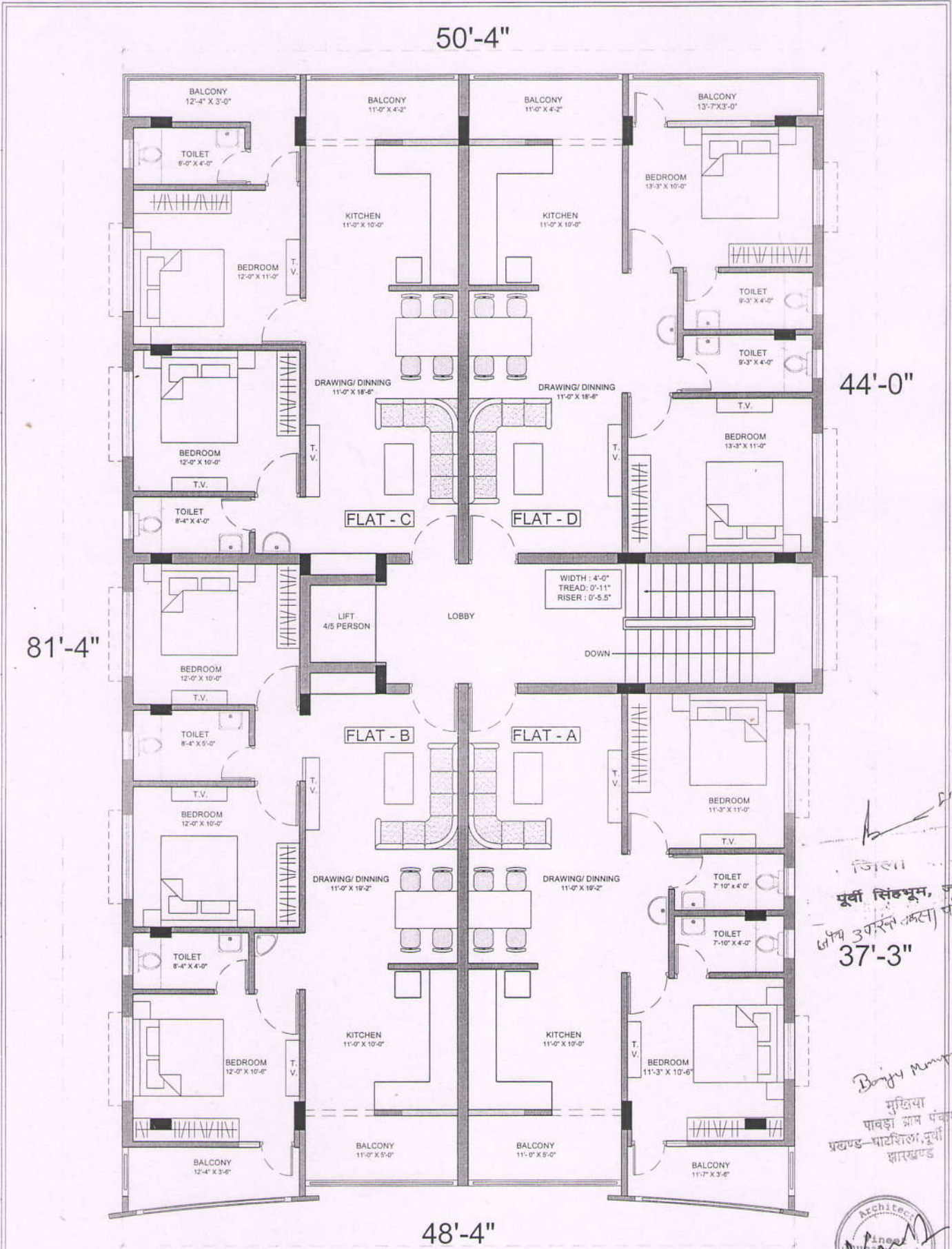

SITE PLAN

PROJECT: ANAND KUTIR, GHATSILA. PLOT NO.-21 & 22. MOUZA - SANDPURA.	DRAWING TITLE: SITE PLAN	CLIENT TITLE: Mr. Nirmal Jhunjhunwala	SCALE: N.T.S. NOTE: ALL THE DIMENSION ARE IN FEET. DATE: 07-08-2017 DRAWING: ARCH/21/09/17		STRUCTURAL CONSULTANT: ASSOCIATE CONSULTANT	ARCHITECTURAL CONSULTANT: AR.VINEET JHUNJHUNWALA <small>ARCHITECT PRACTICE NO. 2016/76 1/10, 1/11, 1/12, 1/13, 1/14, 1/15, 1/16, 1/17, 1/18, 1/19, 1/20, 1/21, 1/22, 1/23, 1/24, 1/25, 1/26, 1/27, 1/28, 1/29, 1/30, 1/31, 1/32, 1/33, 1/34, 1/35, 1/36, 1/37, 1/38, 1/39, 1/40, 1/41, 1/42, 1/43, 1/44, 1/45, 1/46, 1/47, 1/48, 1/49, 1/50, 1/51, 1/52, 1/53, 1/54, 1/55, 1/56, 1/57, 1/58, 1/59, 1/60, 1/61, 1/62, 1/63, 1/64, 1/65, 1/66, 1/67, 1/68, 1/69, 1/70, 1/71, 1/72, 1/73, 1/74, 1/75, 1/76, 1/77, 1/78, 1/79, 1/80, 1/81, 1/82, 1/83, 1/84, 1/85, 1/86, 1/87, 1/88, 1/89, 1/90, 1/91, 1/92, 1/93, 1/94, 1/95, 1/96, 1/97, 1/98, 1/99, 1/100</small>
	TITLE: BLOCK - G+3					



जिला
पूर्वी सिंहभूम, जमशेदपुर
ग्राम उपायुक्त कार्यालय, पुरी
37'-3"
Bonghy Mumpu
मुखिया
पावडा ग्राम पंचायत
प्रमण्ड-भाटशिला, पूर्वी सिंहभूम
झारखण्ड



TYPICAL FLOOR PLAN

PROJECT:
ANAND KUTIR, GHATSILA.
PLOT NO. 21 & 22,
MOUZA - SANDPURA.

DRAWING TITLE:
TYPICAL FLOOR PLAN
TITLE:
BLOCK - G+3

CLIENT TITLE:
Mr. Nirmal
JhunJhunwala

SCALE: N.T.S.
NOTE: ALL THE DIMENSION
ARE IN FEET.
DATE: 09-08-2017
DRAWING: ANCH/FAM/04



STRUCTURAL CONSULTANT:
ASSOCIATE CONSULTANT

ARCHITECTURAL CONSULTANT:
AR. VINEET JHUNJHUNWALA
A ARCHITECT REGISTERED IN INDIA
ANAND KUTIR, GHATSILA, MOUZA SANDPURA, DISTRICT SANDHUR, JHARKHAND
Phone: 9836243834

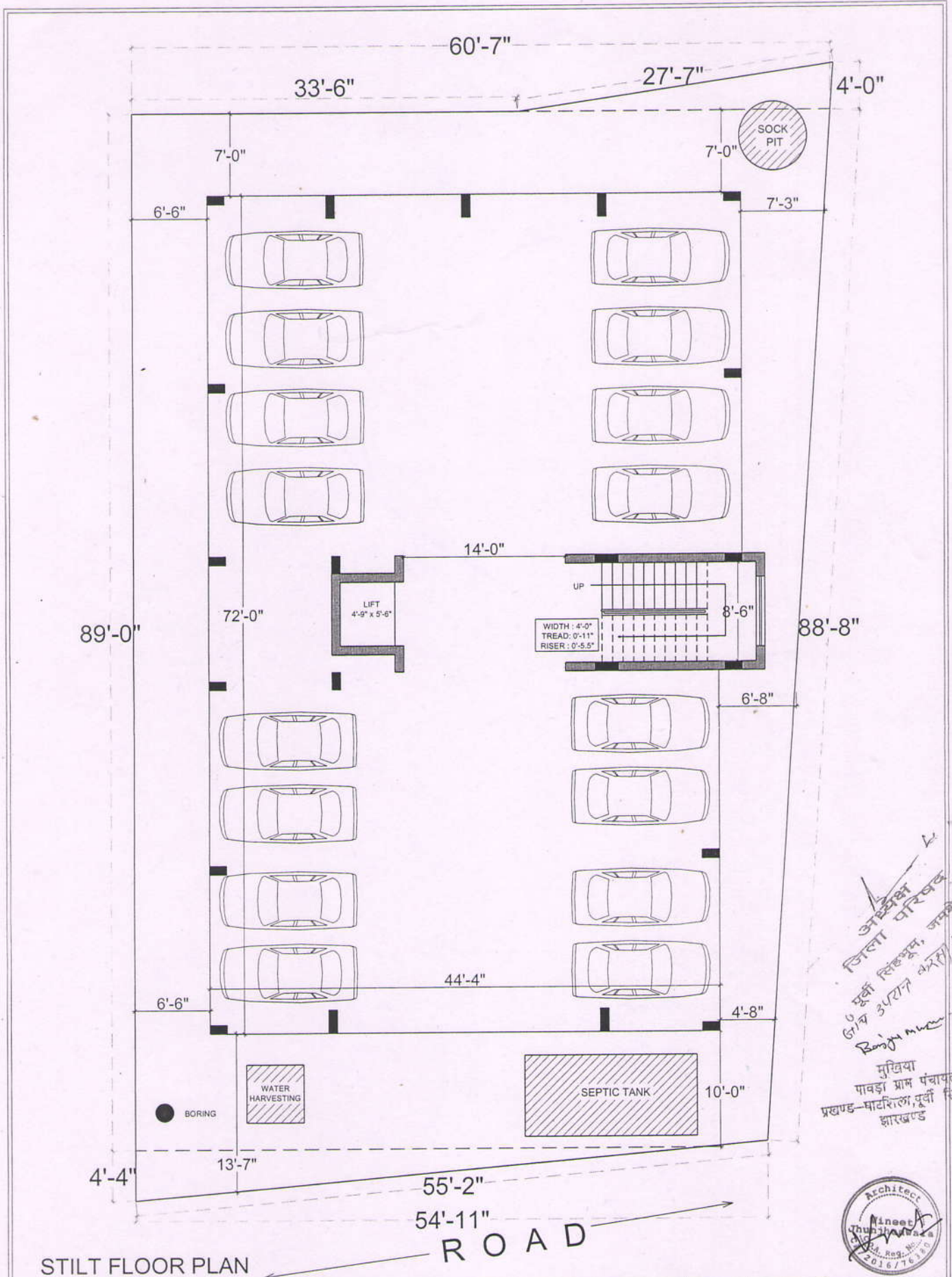

अध्यक्ष
जिला पार्षद
श्री श्री सिद्धम, जयसिद्धपुर
ज/ब 34747 काशी पति 4
Rajni M...
मुखिया
पावडा ग्राम पंचायत
प्रखण्ड-माटशिला, पूर्वी सिद्धम
झारखण्ड



PROJECT : ANAND KUTIR, GHATSILA. PLOT NO. 21 & 22, MOUZA - SANDPURA	DRAWING TITLE : STILT FLOOR PLAN	CLIENT TITLE : Mr. Nirmal Jhunjhunwala	SCALE : N.T.S. NOTE : ALL THE DIMENSION ARE IN FEET. DATE : 09-08-2017 DRAWING : ACKR/16/02		STRUCTURAL CONSULTANT : ASSOCIATE CONSULTANT	ARCHITECTURAL CONSULTANT : AR. VINEET JHUNJHUNWALA <small>AR. VINEET JHUNJHUNWALA 10, PLOT NO. 21 & 22, SANDPURA, GHATSILA, DISTRICT - PATNA, BIHAR - 800 001 CONTACT NO. 9855000000, 9855000001 EMAIL: vineet@vineetarchitects.com</small>
	TITLE : BLOCK - G+3					