

Project Title : JAYA DOKANA

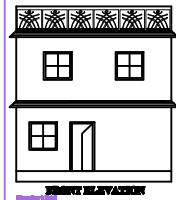

FRONT ELEVATION

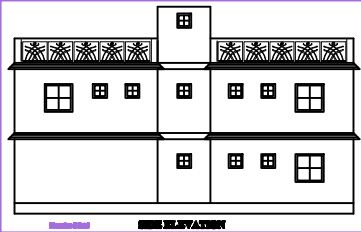

SIDE ELEVATION

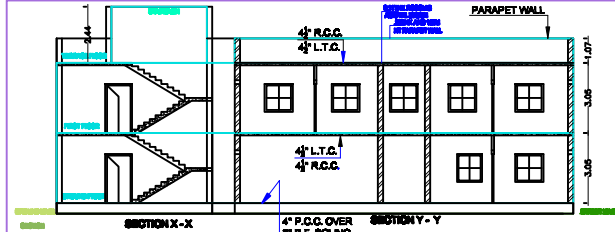

SECTION X-X

SECTION Y-Y

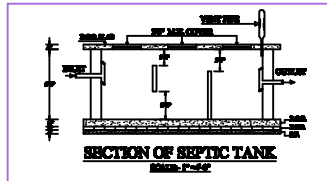

SECTION OF SEPTIC TANK

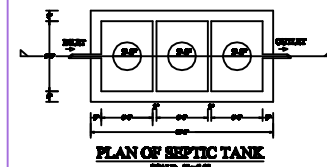

PLAN OF SEPTIC TANK

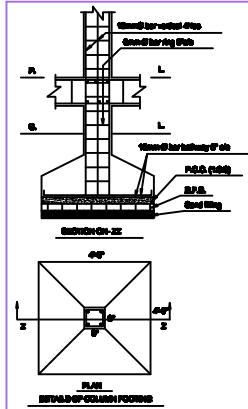

PLAN OF COLUMN FOOTING

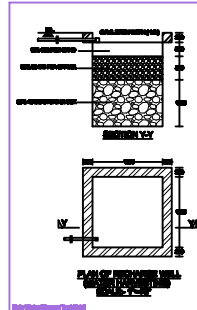

PLAN OF WALL

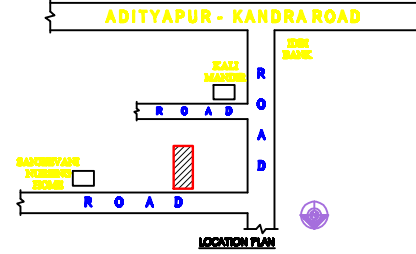

LOCATION PLAN

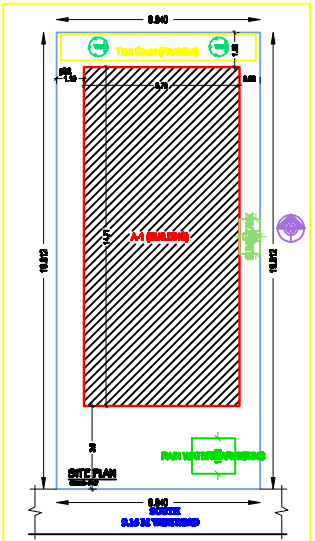

SITE PLAN

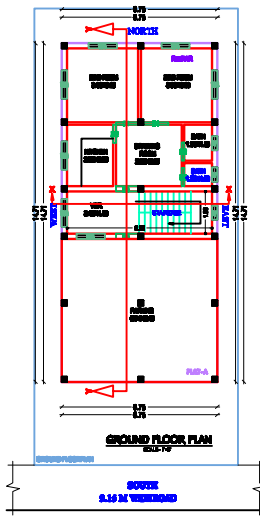

GROUND FLOOR PLAN

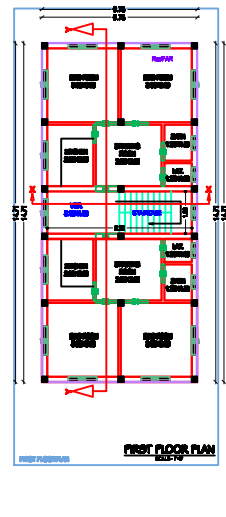

FIRST FLOOR PLAN

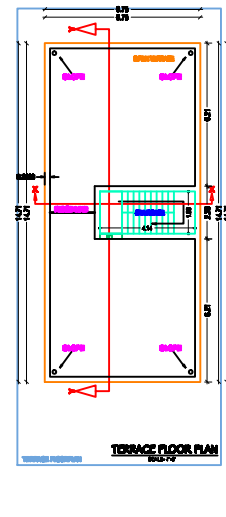

TERRACE FLOOR PLAN

BRIEF SPECIFICATION

FOUNDATION -> R.C.C. (1:1.5:8) Column footing
FLOORS -> 12" R.C.C. (1:1.5:8) all spread on pile
FLOORING -> 1" L.P.S. flooring over P.C.C. (1:2:4)
ROOF STRUCTURE -> Flat slab with 12" concrete (1:2:4)
WALLS & PARTIAL -> All R.C.C. with (1:1.5:8)
WOOD WORK -> All door & window frame of wood.
PLASTERING -> 0.5" cement plaster (1:3) both side.

SCHEDULE OF DOORS AND WINDOWS

Q	QTY	DESCRIPTION
D	1	STEEL ROLLING SHUTTER
D1	1	SINGLE PANEL SALWOOD DOOR
D2	1	SINGLE PANEL SALWOOD DOOR
W	1	SHL & GLASS FIXED STEEL WINDOW
W1	1	SHL & GLASS FIXED STEEL WINDOW
V	1	STEEL JALI

DETAILS OF AREA

TOTAL PLOT AREA AS PER DEED	178.38 M ² (4088 sq ft)
TOTAL PLOT AREA AS PER SITE	178.38 M ²
GROUND FLOOR AREA	98.30 M ²
FIRST FLOOR AREA	98.30 M ²
TOTAL COVERED AREA	196.6 M ²
FAR	1.33
COVERAGE AREA	11.03%

TITLE OF DRAWING

DESIGNED A RESIDENTIAL BUILDING OF 1200 SQ. FT. AREA. VILLAGE - JAYAPUR, DIST. - ADITYAPUR, STATE - JHARKHAND. AREA - 1200 SQ. FT. (110.77 SQ. M). STATE - JHARKHAND.

SIG. OF OWNER

SIG. OF ENGINEER