

Project Title -SRI ANIL KUMAR

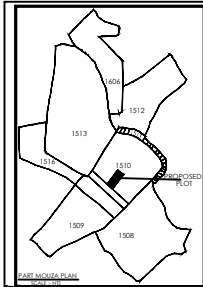
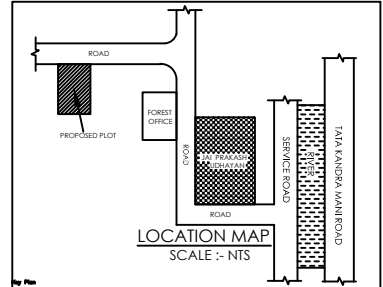
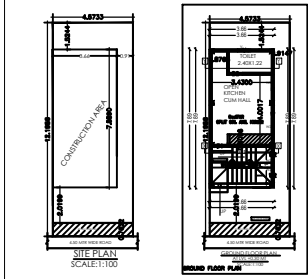
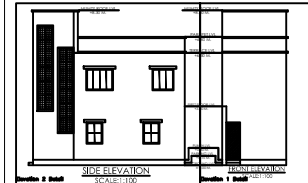
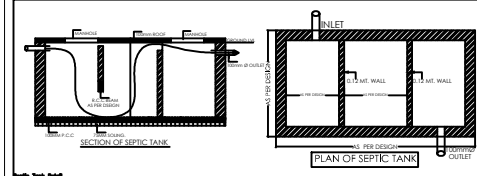
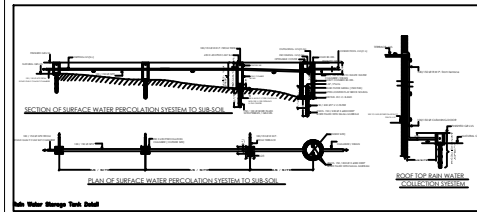

SCHEDULE OF DOOR & WINDOW

TYPE	WIDTH	HGT.	SILL	DESCRIPTION
D	0.91	2.1	0	WOODEN FLUSH DOOR
W	0.72	2.1	0	WOODEN FLUSH DOOR
W1	1.66	1.24	0.30	GLAZED WINDOW
W2	1.22	1.22	0.30	GLAZED WINDOW
W3	0.90	1.22	0.30	GLAZED WINDOW
V	0.80	0.80	1.32	GLAZED VENTILATOR

SCHEDULE FOR DRAINAGE PLAN

NOTIFICATION	DESCRIPTION
○	INSPECTION CHAMBER
●	RECHARGE PIT
—	RAIN WATER PIPE
—	OVERFLOW OUTLET FOR RECHARGE PIT
—	OVERFLOW OUTLET FOR SEPTIC TANK
—	SOAK PIT
—	DRAIN PIPELINE LAYOUT

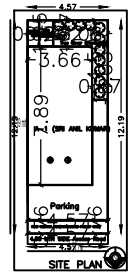
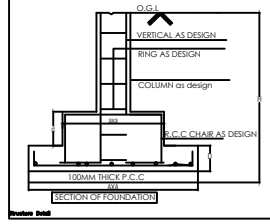

PROPOSED RESIDENTIAL BUILDING PLAN FOR

LAND OWNER: SRI ANIL KUMAR
SIGNATURE: S/O LATE. GOVIND PRASAD

DETAILS OF PLOT :-
PLOT NO :- 1510/A (COLONY SUB PLOT NO- C-51)
KATHA NO :- 148
MOUZA :- DINDLI
WARD NO:- 5 N.A.C. ADITYAPUR
P.S :- ADITYAPUR - THANA NO :- 128
DISTRICT :- SERAIKELA-KHARSWAN

- CONTENTS :-
- * GROUND FLOOR PLAN
 - * FIRST FLOOR PLAN
 - * GROUND COVERAGE
 - * CALCULATION
 - * F.A.R. CALCULATION
 - * FRONT ELEVATION
 - * SIDE ELEVATION
 - * LAND AREA DETAILS
 - * SITE PLAN
 - * SECTION "X-X"
 - * SECTION "Y-Y"
 - * TERRACE PLAN
 - * DRAINAGE PLAN
 - * LOCATION MAP

PLANNER: SH. NO 1/1

Sl. No.	Particulars	Quantity	Rate	Amount
1
2
3
4
5
6
7
8
9
10
11
12
13
14
15
16
17
18
19
20
21
22
23
24
25
26
27
28
29
30
31
32
33
34
35
36
37
38
39
40
41
42
43
44
45
46
47
48
49
50
51
52
53
54
55
56
57
58
59
60
61
62
63
64
65
66
67
68
69
70
71
72
73
74
75
76
77
78
79
80
81
82
83
84
85
86
87
88
89
90
91
92
93
94
95
96
97
98
99
100

A. (SRI ANIL KUMAR)

Building A (SRI ANIL KUMAR)

Sl. No.	Particulars	Quantity	Rate	Amount
1
2
3
4
5
6
7
8
9
10
11
12
13
14
15
16
17
18
19
20
21
22
23
24
25
26
27
28
29
30
31
32
33
34
35
36
37
38
39
40
41
42
43
44
45
46
47
48
49
50
51
52
53
54
55
56
57
58
59
60
61
62
63
64
65
66
67
68
69
70
71
72
73
74
75
76
77
78
79
80
81
82
83
84
85
86
87
88
89
90
91
92
93
94
95
96
97
98
99
100