

Project Title :MUNNI KHAN RESIDENCE

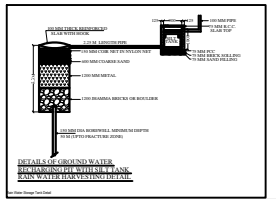
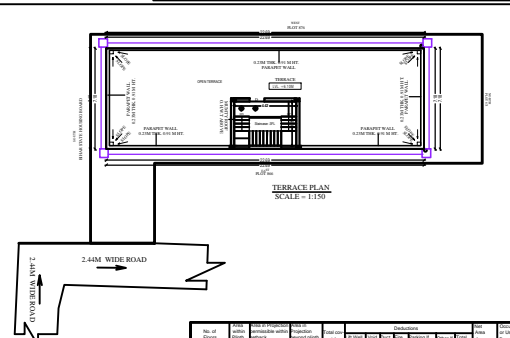
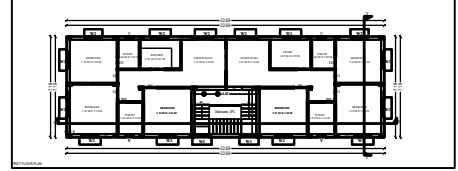
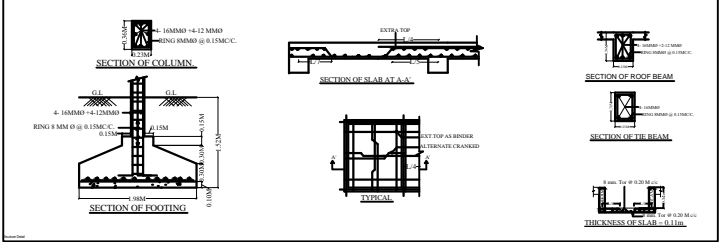
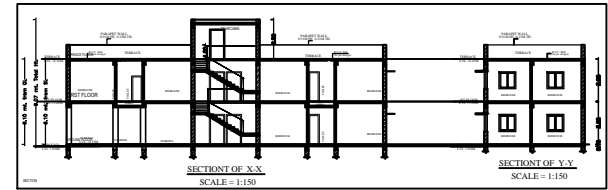
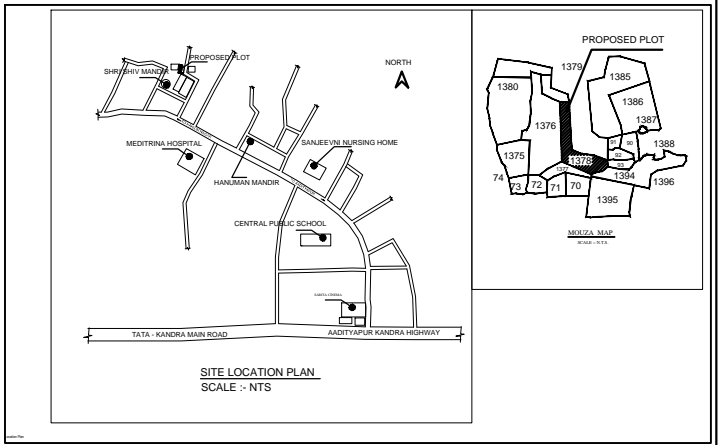
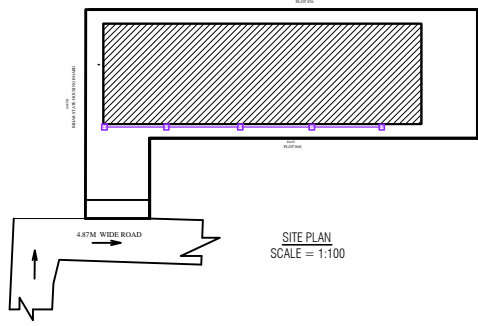
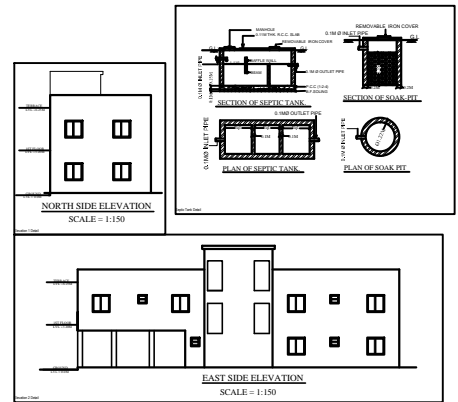

| SL. NO | MKD | SIZE | DESCRIPTION |
|--------|-----|---------------|-------------------------------------|
| 1. | D | 1.07M X 2.13M | Panelled w single shutter door. |
| 2. | D1 | 0.91M X 2.13M | Panelled w single shutter door. |
| 3. | D2 | 0.76M X 2.13M | Panelled w single shutter door. |
| 4. | W1 | 1.52M X 1.22M | Glazed steel framed window 4. shut. |
| 5. | W2 | 1.23M X 1.22M | Glazed steel framed window 3. shut. |
| 6. | W3 | 0.91M X 1.22M | Glazed steel framed window 2. shut. |
| 7. | V | 0.61M X 0.61M | Top hung steel ventilator. |

GENERAL SPECIFICATION :-

| | |
|-----------------|---|
| FOUNDATION | FLY ASH CEMENT CONCRETE AS PER DESIGN. R.C.C. COLUMN FOOTING & CEILING AS PER STRUCTURAL DESIGN. |
| SUPER STRUCTURE | R.C.C. COLUMN AND BEAM AS PER STRUCTURAL DESIGN. 6.25M THK. EXTERNAL WALL & 0.11M THK. PARTITION WALL. IN CEMENT MORTAR. R.C.C. ROOF SLAB AS PER STRUCTURAL DESIGN. |
| FLOOR | F.P.S FLOORING ON P.C.C. BED ALL OVER FLOOR. |
| INTERNAL FINISH | WHITE WASHING OVER CEMENT PLASTER. |
| SANITARY | VITRIOUS CHINA SANITARY WARE. G.I. PIPE WATER SUPPLY. P.V.C. PIPE FOR DISPOSAL. |
| DOORS & WINDOWS | AS PER SCHEDULE. |
| ELECTRICAL | COPPER CONDUCTOR WITH P.V.C. CONDUIT. |

PROPOSED RESIDENTIAL BUILDING FOR :
SMT. MUNNI KHAN
W/O. SRI BHAWESH KUMAR KHAN
PLOT NO. : 1378(p), 871(p)
KHATA NO. : 90 (OLD), 258 (NEW)
THANA : ADITYAPUR
THANA NO. : 128
WARD NO. : 15
VILLAGE : DINDOLI
DIST : WEST SINGHBHUM

ALL FLOOR PLAN, LOCATION MAP, SITE PLAN, MUZA MAP & RAIN WATER HARVESTING DETAILS.

SIGNATURE OF ARCHITECT / ENGINEER

SCALE : 1:150 SHEET NO- 01 OF 01

SIGNATURE OF OWNER

APPROVED BY AUTHORITY

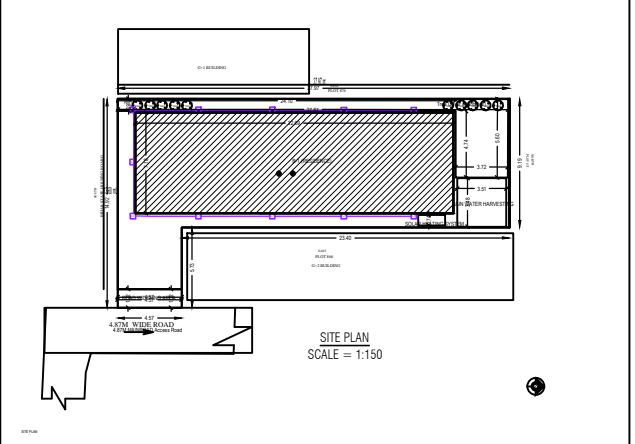

Building & RESIDENCE

| Sl. No. | Particulars | Area (sq. m) | Volume (cu. m) |
|---------|-------------|--------------|----------------|
| 1. | Building | 100.00 | 100.00 |
| 2. | Residence | 200.00 | 200.00 |
| 3. | Other | 50.00 | 50.00 |
| 4. | Total | 350.00 | 350.00 |

| | |
|--------------|----------------------|
| Project Name | MUNNI KHAN RESIDENCE |
| Client Name | SMT. MUNNI KHAN |
| Plot No. | 1378(p), 871(p) |
| Khata No. | 90 (OLD), 258 (NEW) |
| Thana | ADITYAPUR |
| Thana No. | 128 |
| Ward No. | 15 |
| Village | DINDOLI |
| Dist. | WEST SINGHBHUM |
| Scale | 1:150 |
| Sheet No. | 01 OF 01 |
| Author | [Signature] |
| Checked | [Signature] |
| Date | 15/08/2023 |