

Rain Water Storage Tank Detail

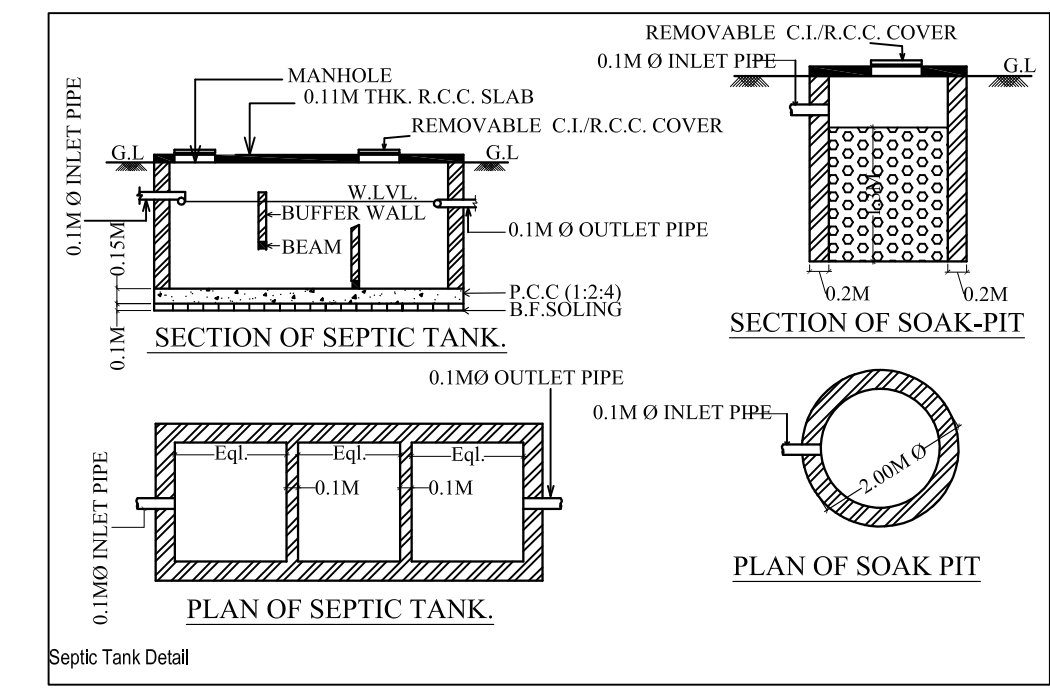

Septic Tank Detail

SCHEDULE FOR DRAINAGE PLAN	
NOTIFICATION	DISCRPTION
	INSPECTION CHAMBER
	RECHARGE PIT
	RAIN WATER PIPE
	OVERFLOW OUTLET FOR RECHARGE PIT
	OVERFLOW OUTLET FOR SEPTIC TANK
	SOAK PIT
	DRAIN PIPELINE LAYOUT

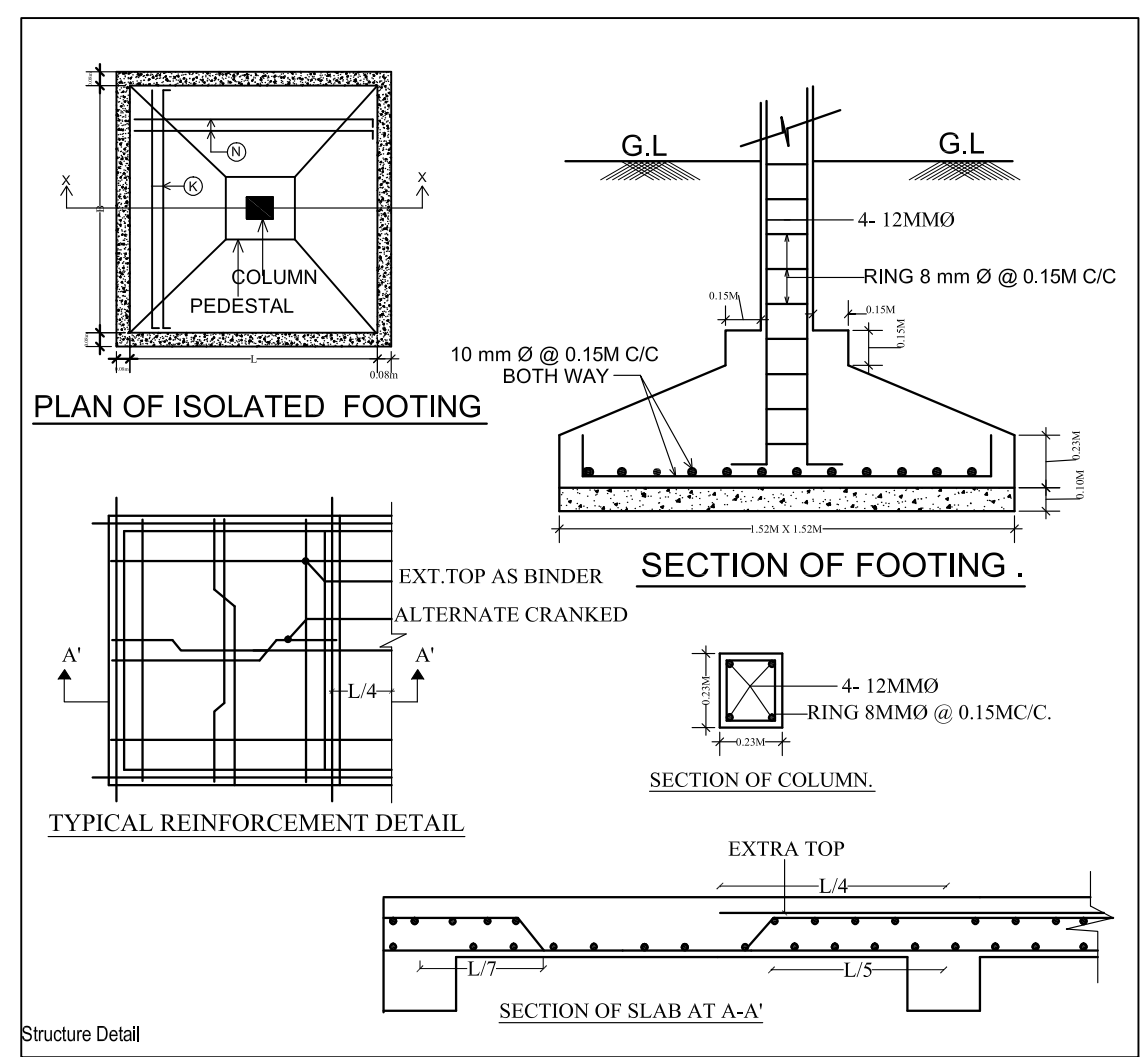

Structure Detail

SCHEDULE OF DOOR & WINDOW				
TYPE	WIDTH	HT.	SILL	DESCRIPTION
D	1.07	2.13	0	WOODEN FLUSH DOOR
D1	0.99	2.13	0	WOODEN FLUSH DOOR
D2	0.76	2.13	0	WOODEN FLUSH DOOR
W	1.52	1.22	0.91	GLAZED WINDOW
W1	1.22	1.22	0.91	GLAZED WINDOW
W2	0.91	1.22	0.91	GLAZED WINDOW
V	0.76	0.61	1.52	GLAZED VENTILATOR

**CALCULATION FOR WATER TANK**  
 CONSIDERING FOR 15 PERSONS = 15 X 135 = 2025 LTS.  
 APROVIDED = 5,000 LTS.

**CALCULATION FOR SEPTIC TANK**  
 CONSIDERING FOR 15 PERSONS = 15 X 0.083 = 1.245 CUM  
 APROVIDED = 2.78X1.06X1.5 = 4.4202 CUM

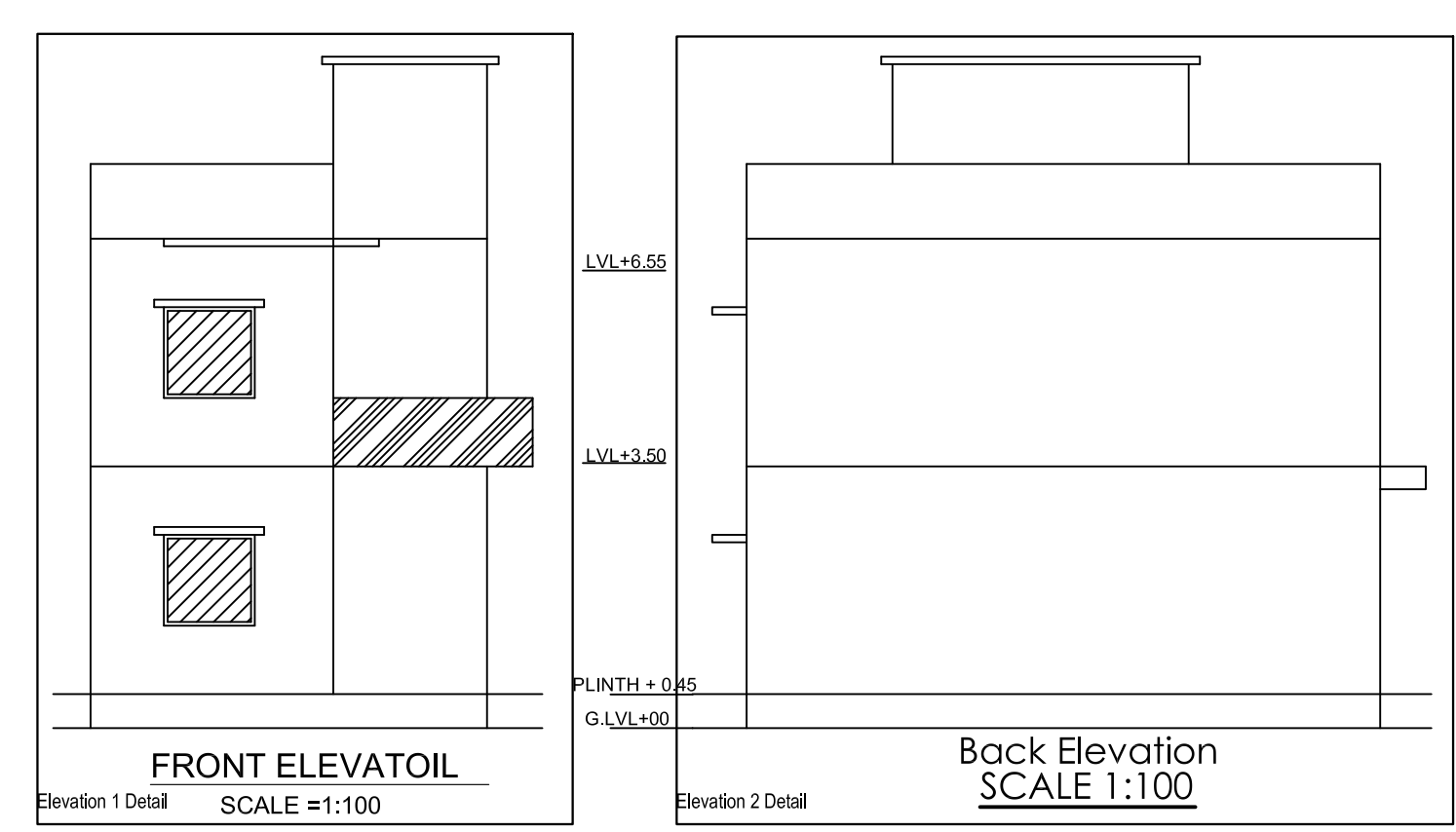

FRONT ELEVATION SCALE 1:100

Back Elevation SCALE 1:100

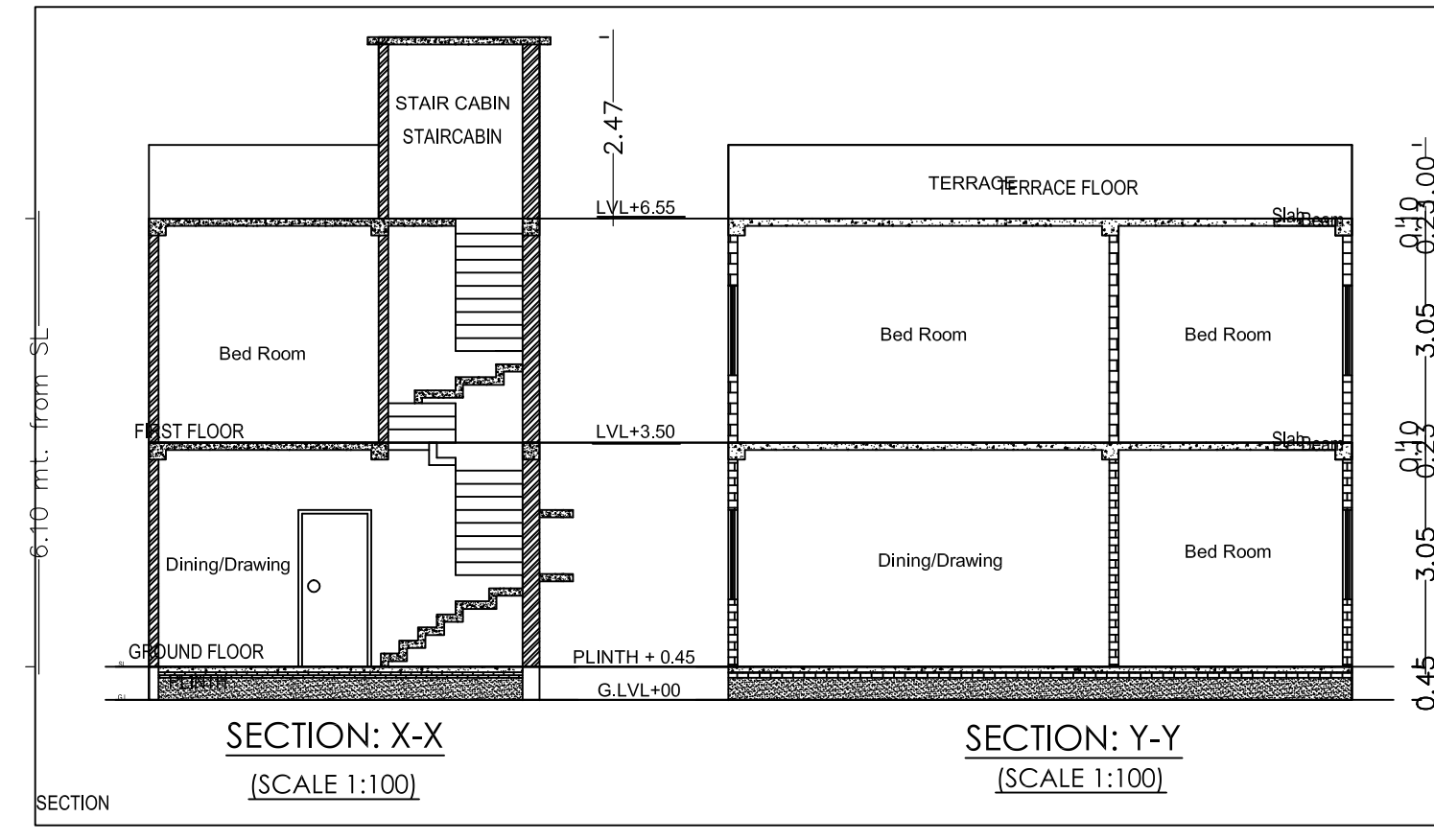

SECTION: X-X SCALE 1:100

SECTION: Y-Y SCALE 1:100

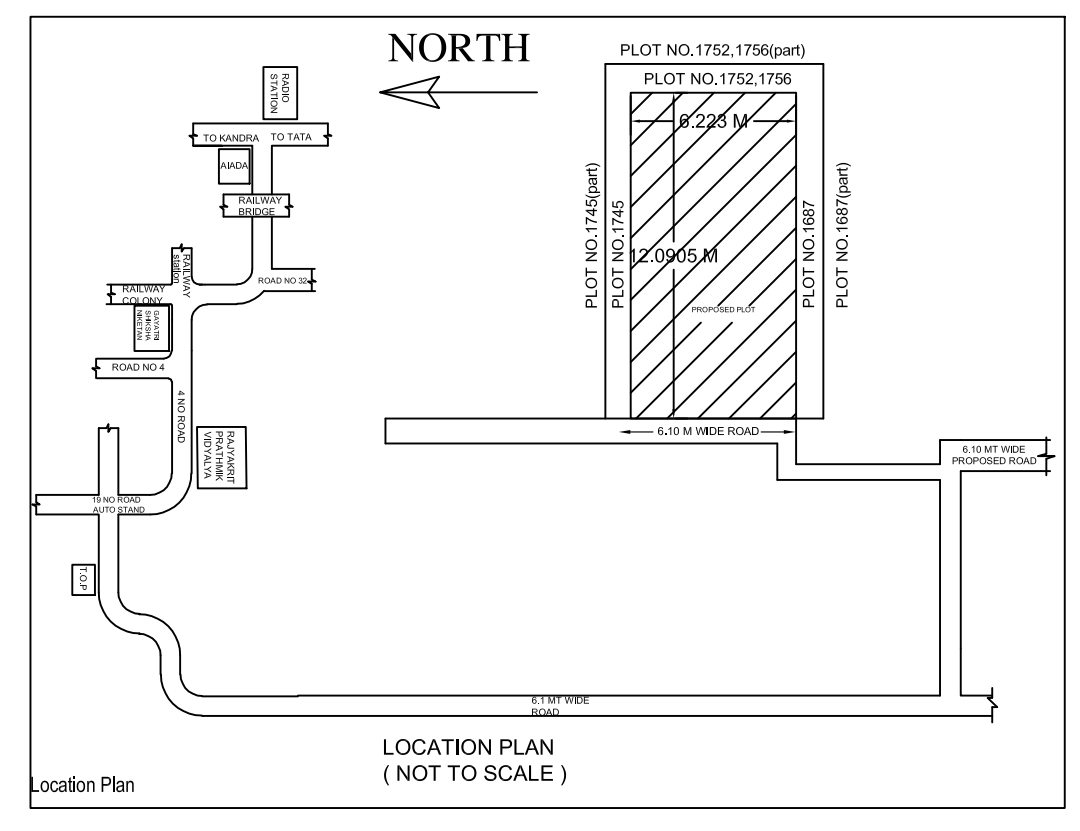

LOCATION PLAN (NOT TO SCALE)

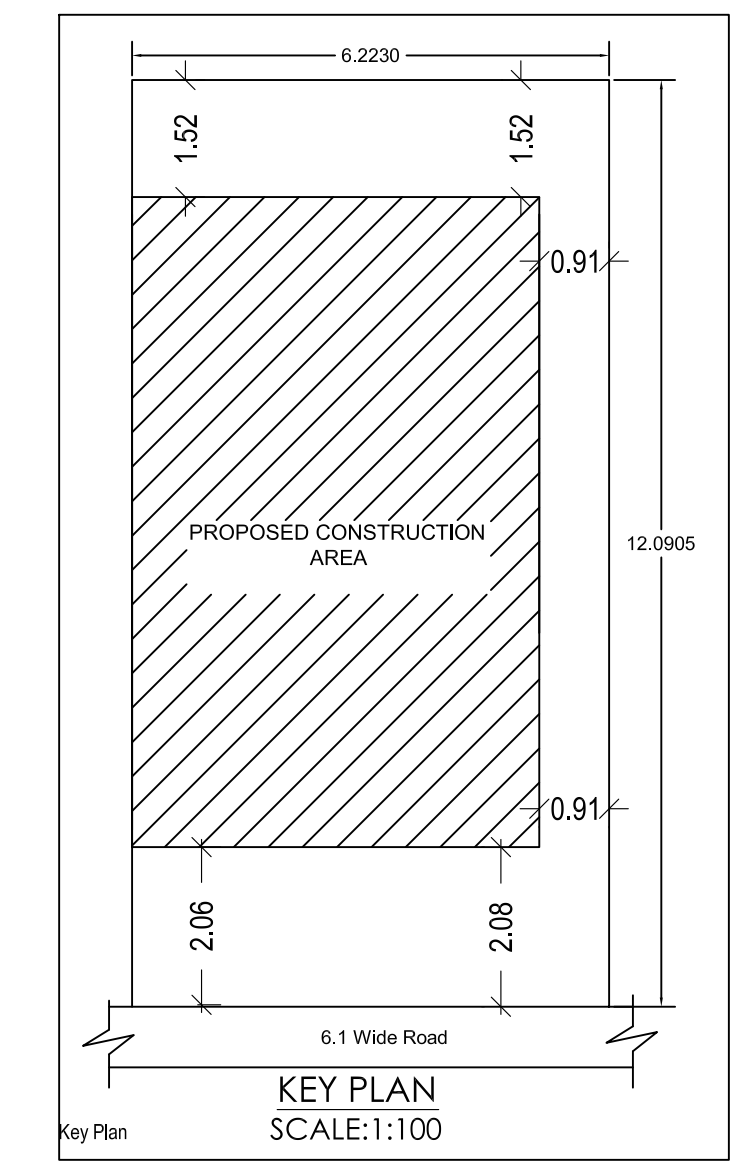

KEY PLAN SCALE 1:100

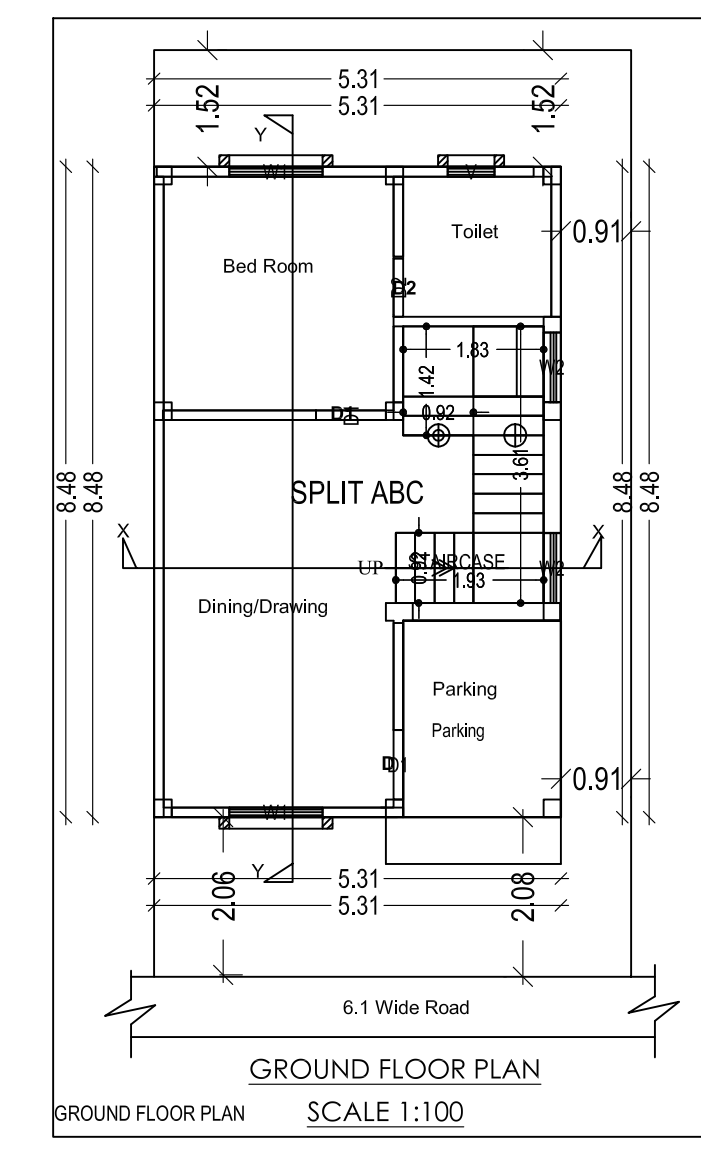

GROUND FLOOR PLAN SCALE 1:100

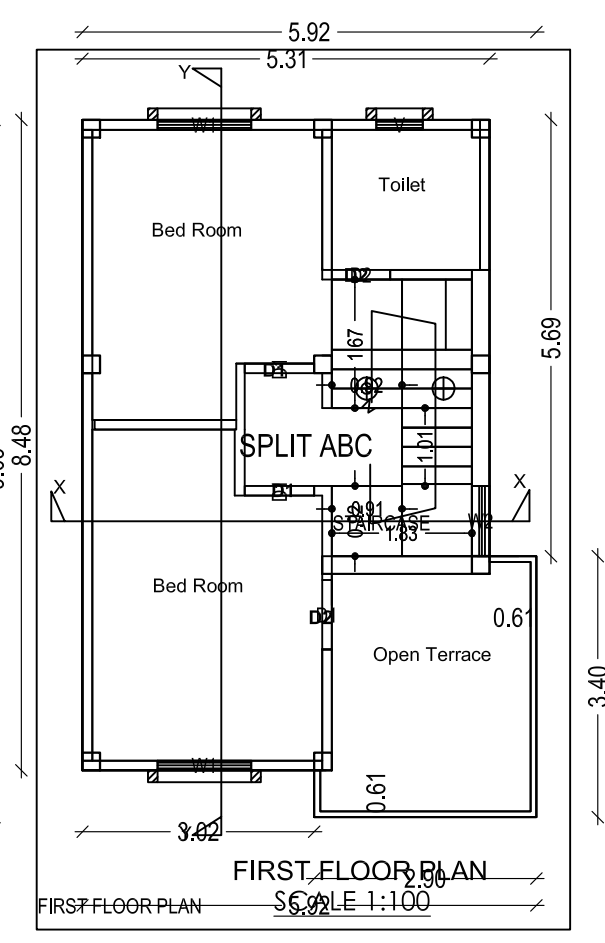

FIRST FLOOR PLAN SCALE 1:100

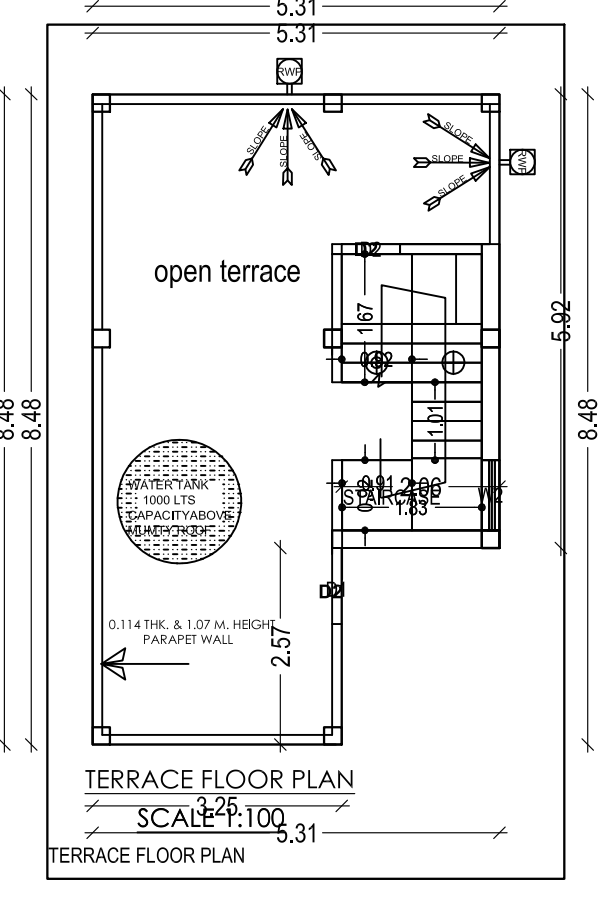

TERRACE FLOOR PLAN SCALE 1:100

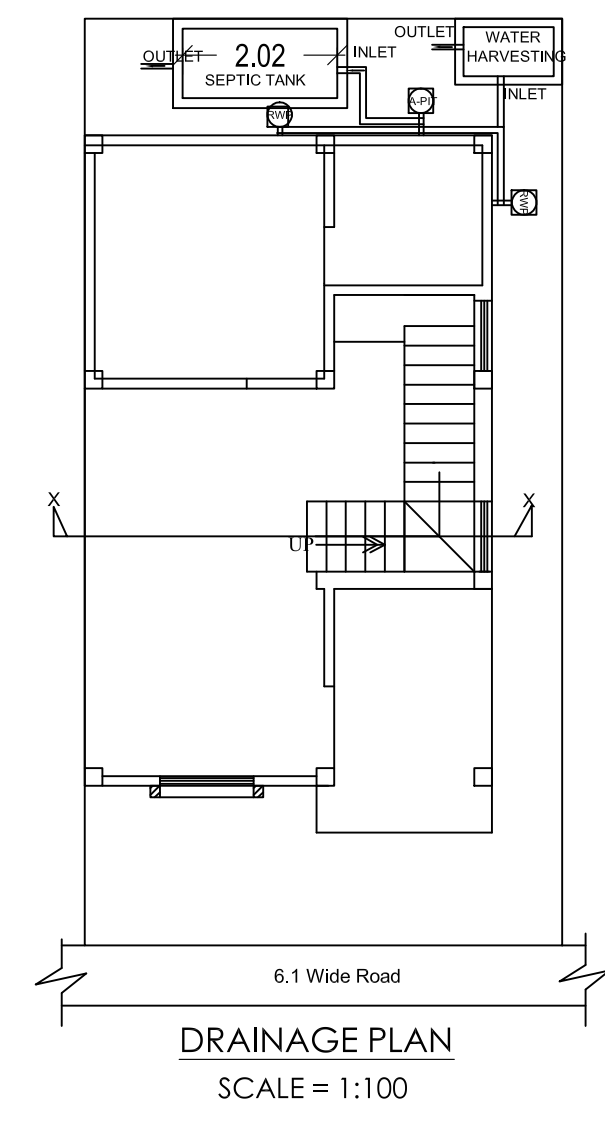

DRAINAGE PLAN SCALE 1:100

PROPOSED RESIDENTIAL BUILDING PLAN FOR	
LAND OWNER	SIGNATURE
TECHNOCULTURE BUILDING CENTRE PVT. LTD.	
REPRESENTATIVE:- MR. PRABHAT KUMAR SINHA	

**DETAILS OF PLOT :-**  
 PLOT NO:-587(OLD)  
 KHATA NO :- 19(OLD)  
 MOUZA :- KULUPTANGA  
 WARD NO :- 32  
 THANA NO:- 130. P.S:- R.I.T(ADITYAPUR)  
 DISTRICT :- SERAIKELA-KHARSAWAN, JHARKHAND

CONTENTS :-	
* SITE PLAN	* TERRACE PLAN
* GROUND FLOOR PLAN	* FRONT ELEVATION
* FIRST FLOOR PLAN	* SIDE ELEVATION
* SECOND FLOOR PLAN	* SECTION "X-X"
* DRAINAGE PLAN	* SECTION "Y-Y"
* GROUND COVERAGE	* LOCATION MAP
* CALCULATION	* PART MOUZA PLAN
* F.A.R. CALCULATION	

PLANNER	SH. NO	1/1