

Rain Water Storage Tank Detail

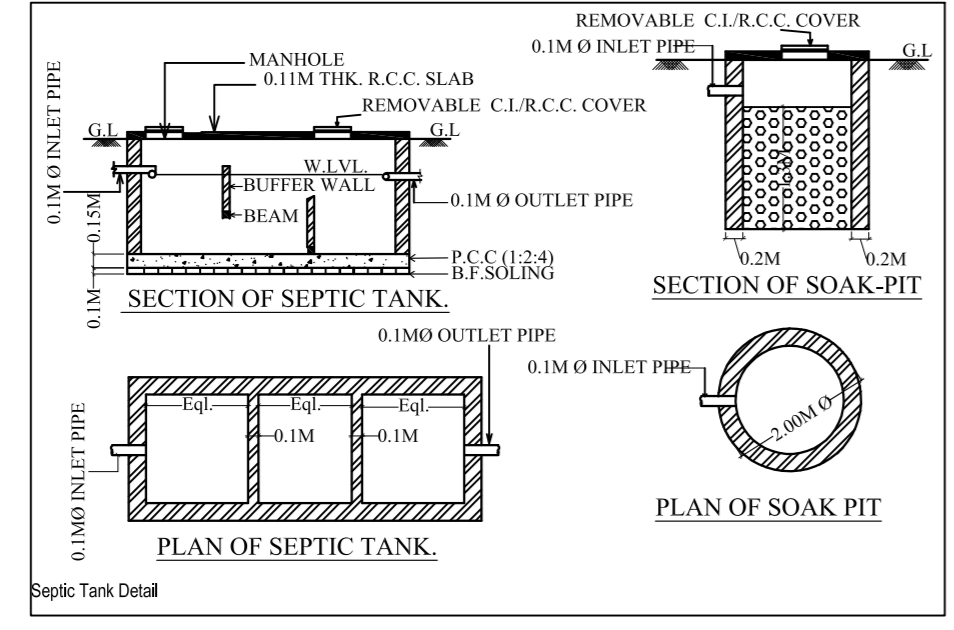

SCHEDULE FOR DRAINAGE PLAN	
NOTIFICATION	DISCRPTION
	INSPECTION CHAMBER
	RECHARGE PIT
	RAIN WATER PIPE
	OVERFLOW OUTLET FOR RECHARGE PIT
	OVERFLOW OUTLET FOR SEPTIC TANK
	SOAK PIT
	DRAIN PIPELINE LAYOUT

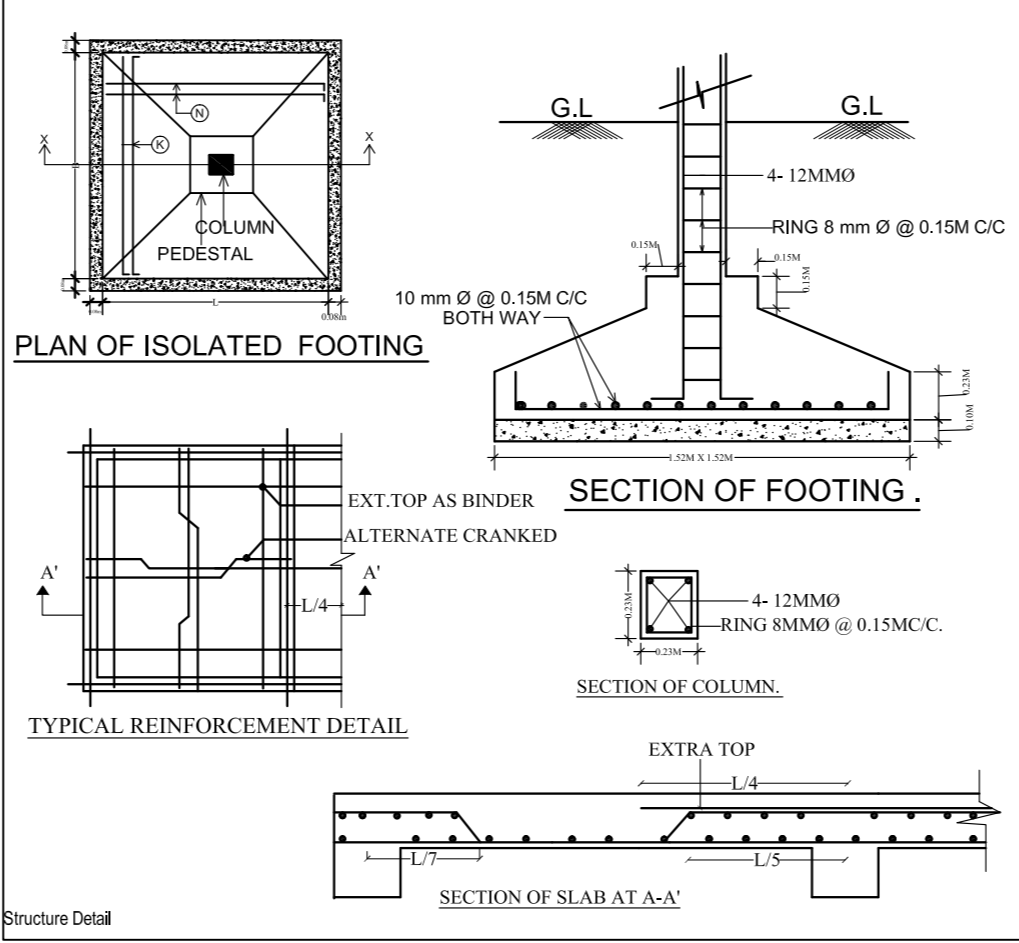

SCHEDULE OF DOOR & WINDOW

TYPE	WIDTH	HT.	SILL	DESCRIPTION
D	1.07	2.13	0	WOODEN FLUSH DOOR
D1	0.99	2.13	0	WOODEN FLUSH DOOR
D2	0.76	2.13	0	WOODEN FLUSH DOOR
W	1.52	1.22	0.91	GLAZED WINDOW
W1	1.22	1.22	0.91	GLAZED WINDOW
W2	0.91	1.22	0.91	GLAZED WINDOW
V	0.76	0.61	1.52	GLAZED VENTILATOR

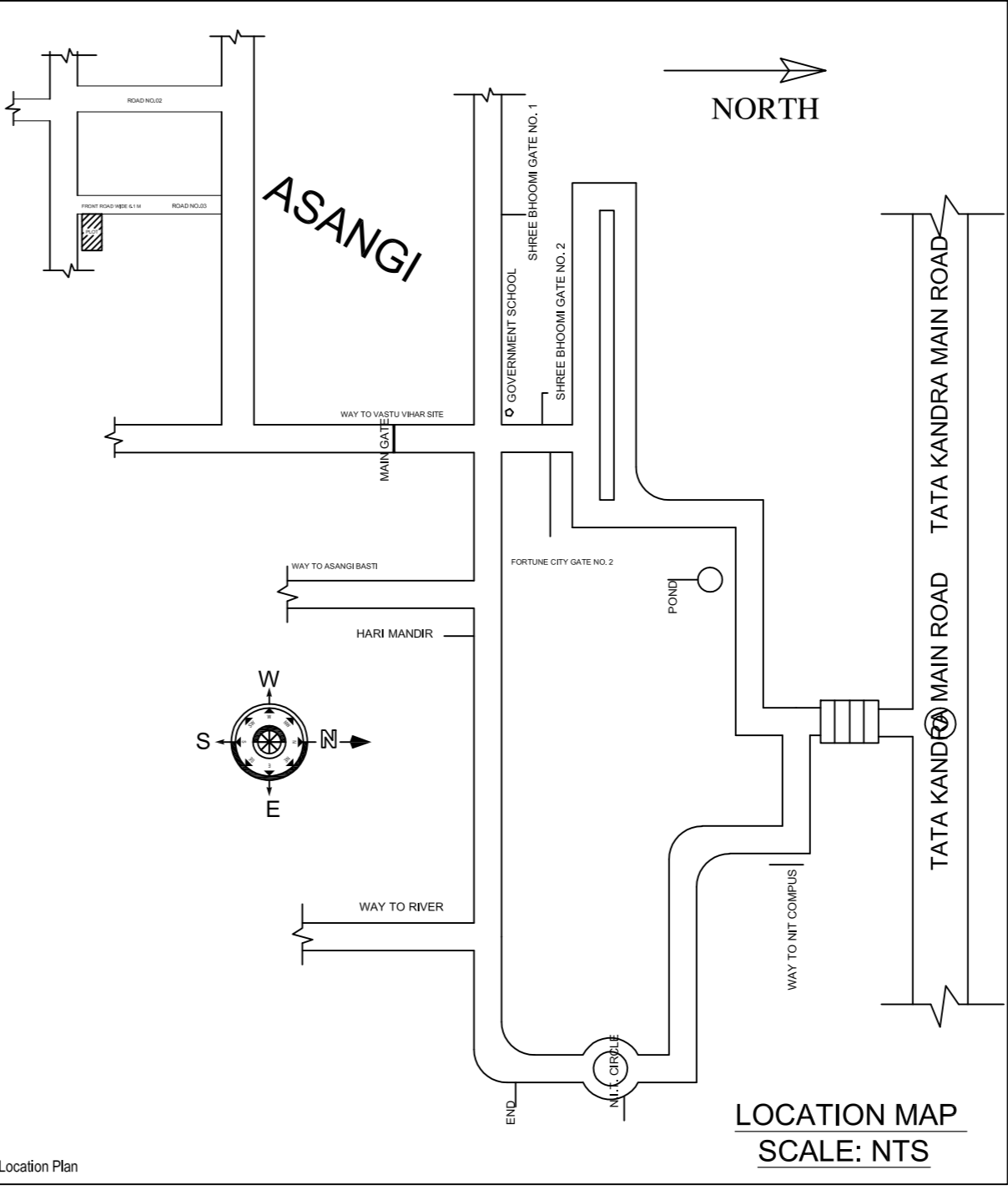

COLCALUTION FOR WATER TANK  
CONSIDERING FOR 15 PERSONS = 15 X 135 = 2025 LTS.  
APROVIDED = 5,000 LTS.

COLCALUTION FOR SEPTIC TANK  
CONSIDERING FOR 15 PERSONS = 15 X 0.083 = 1.245 CUM  
APROVIDED = 2.78X1.06X1.5 = 4.4202 CUM

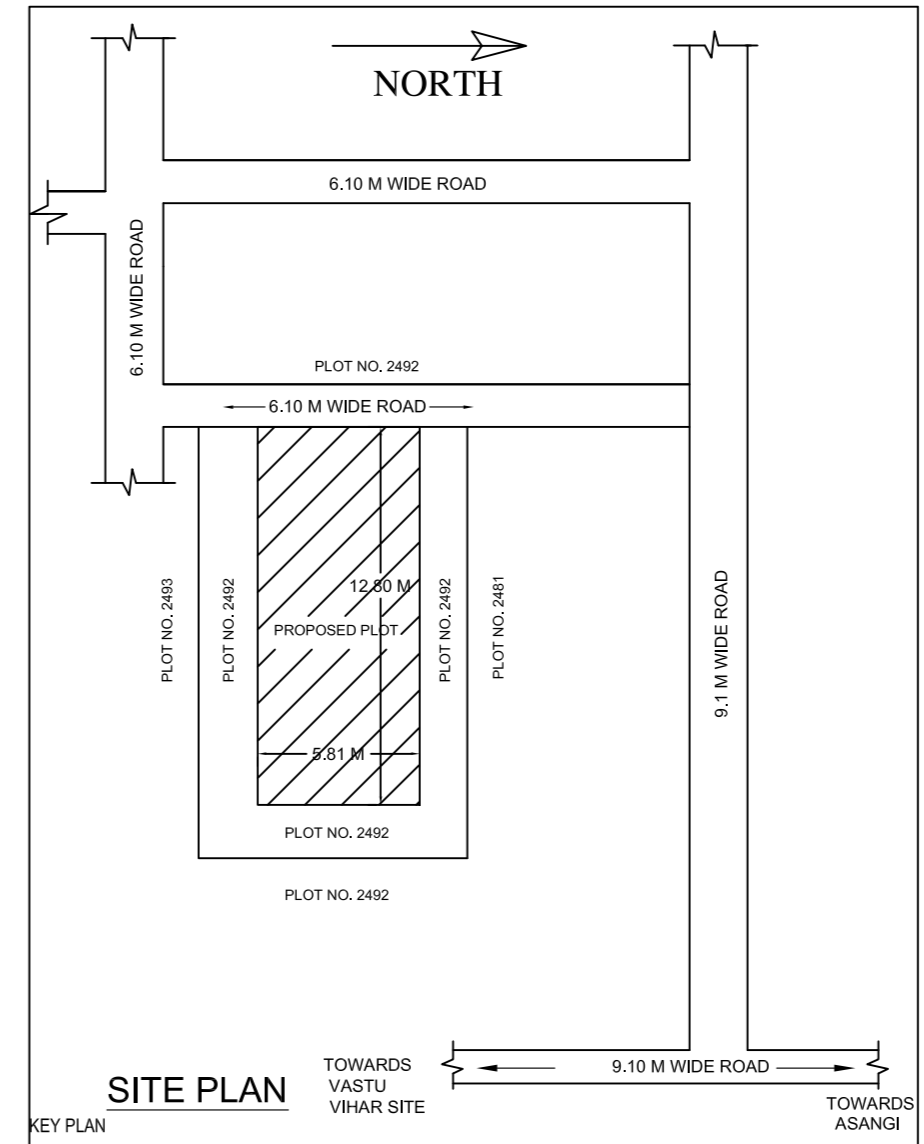
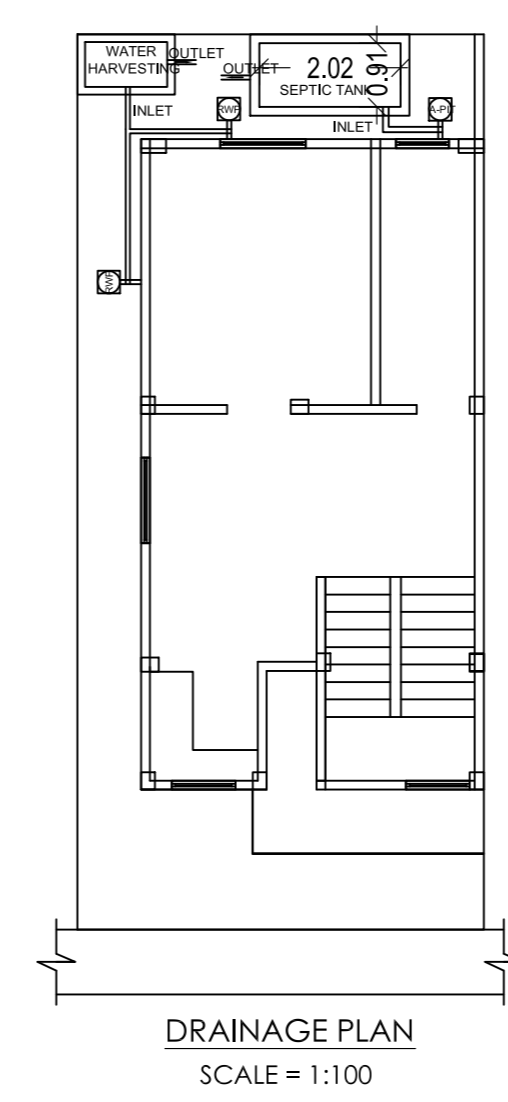
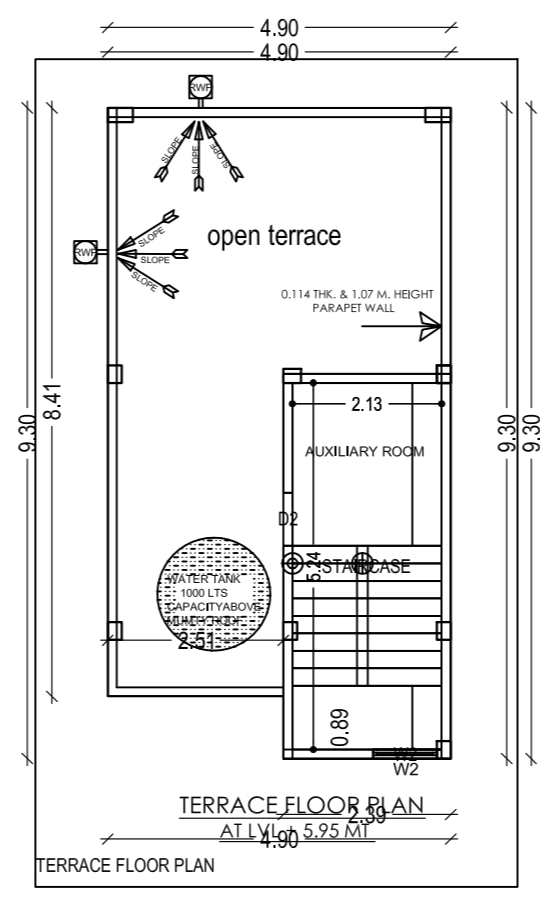
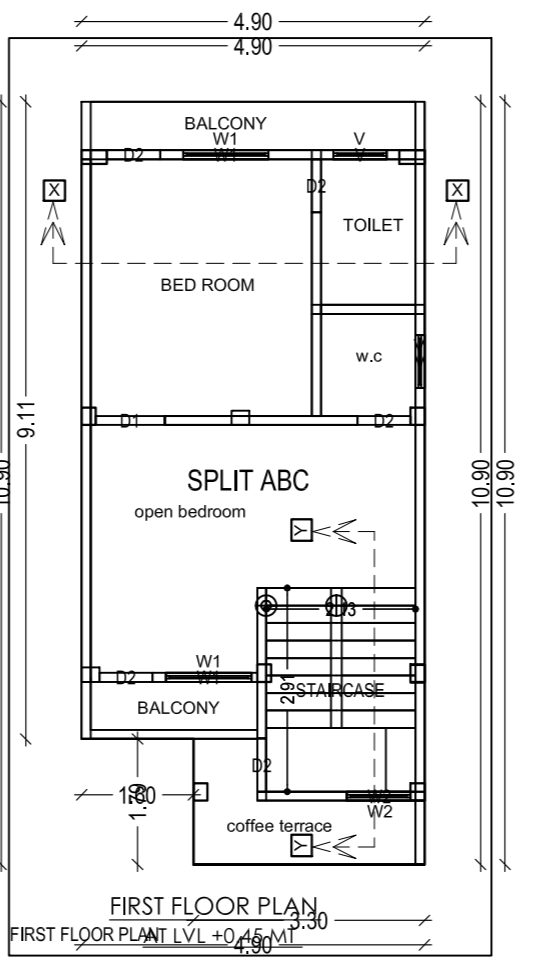
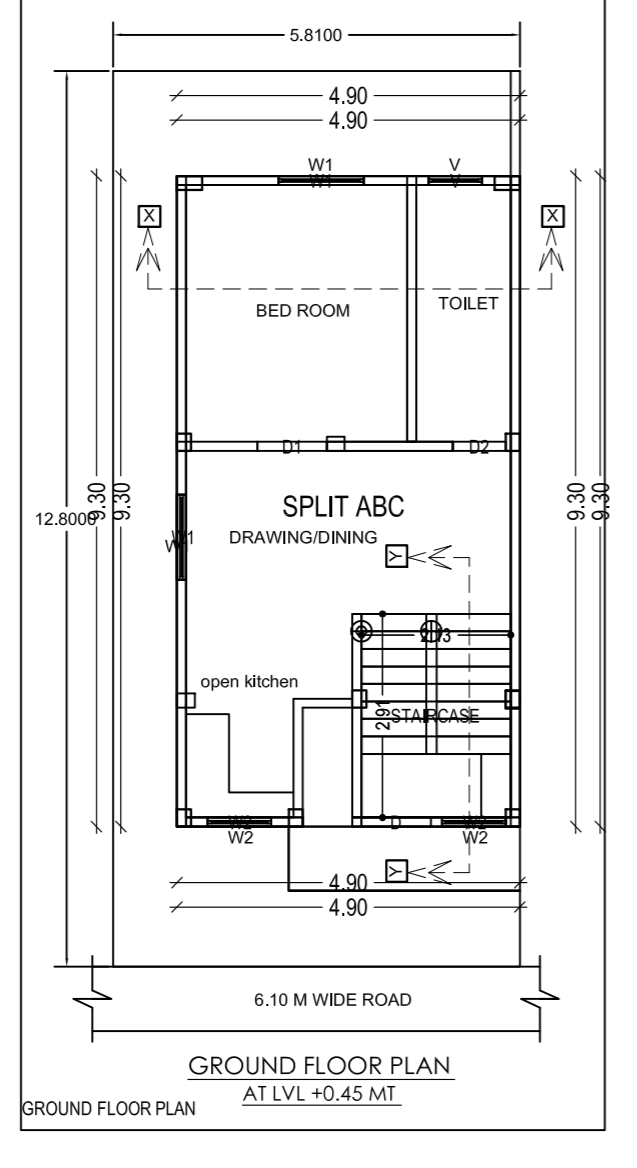
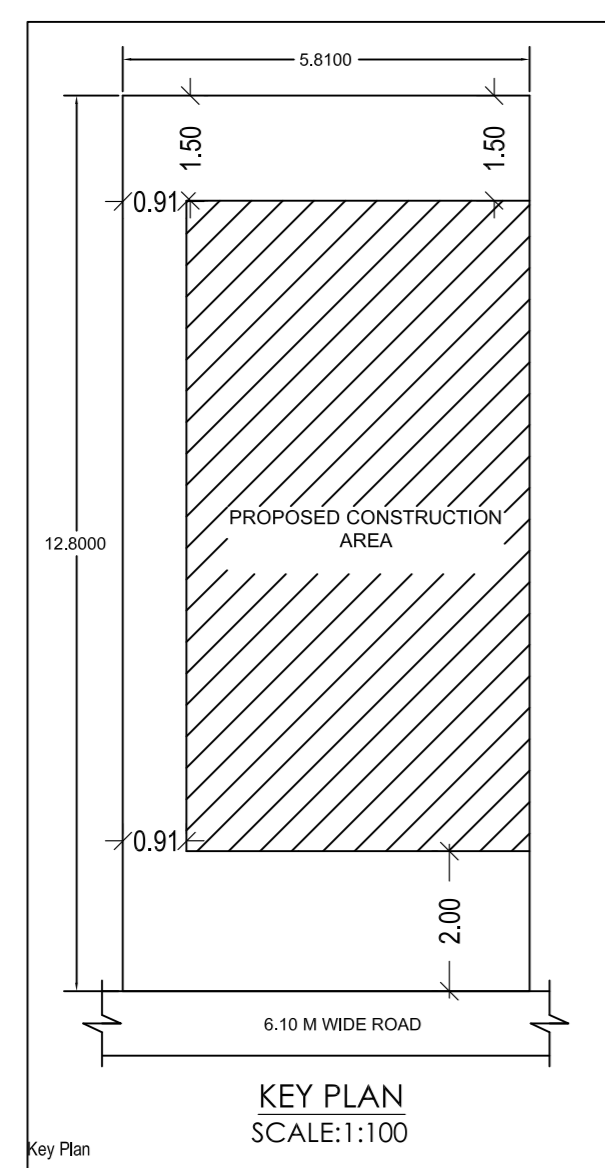
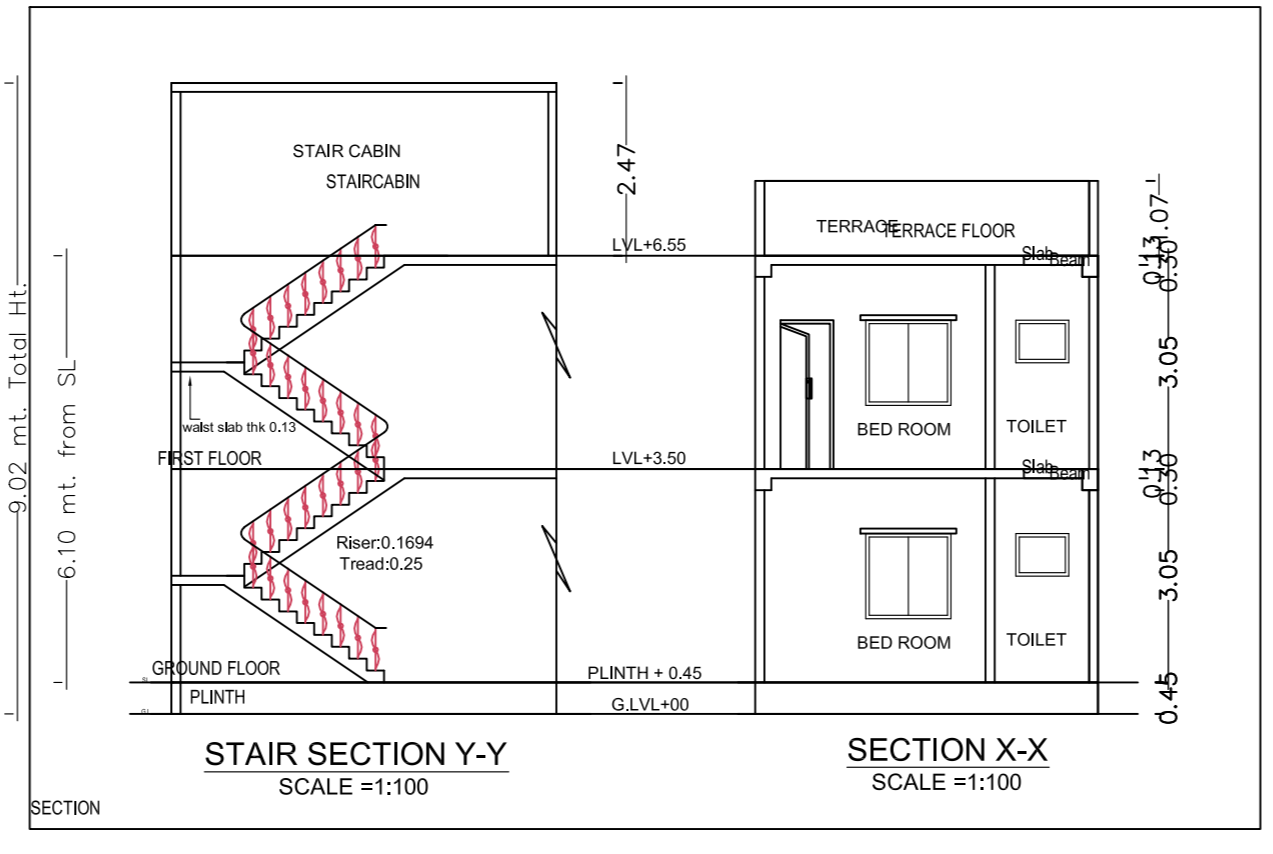
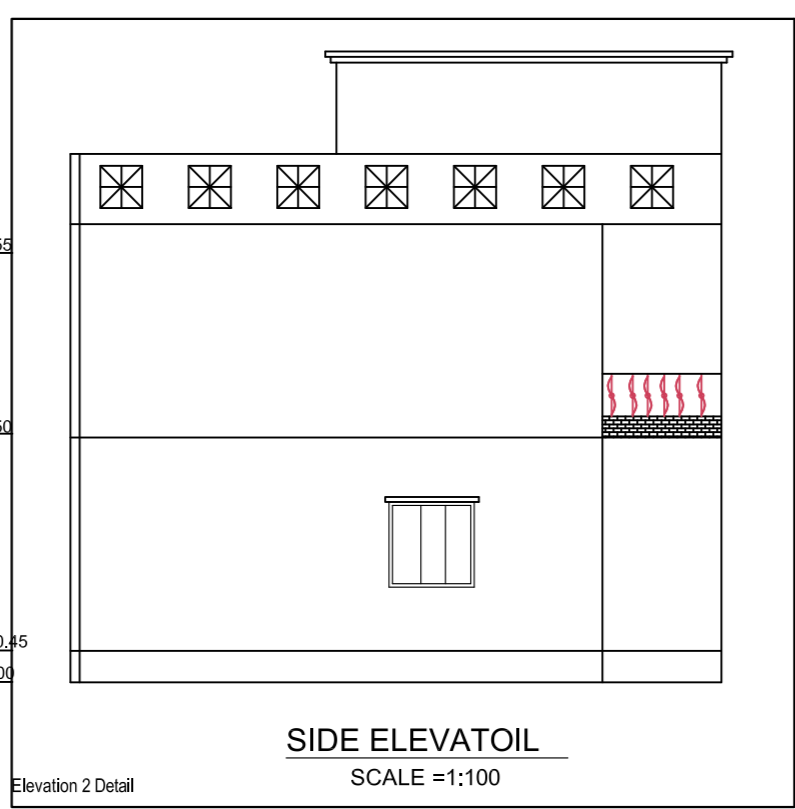
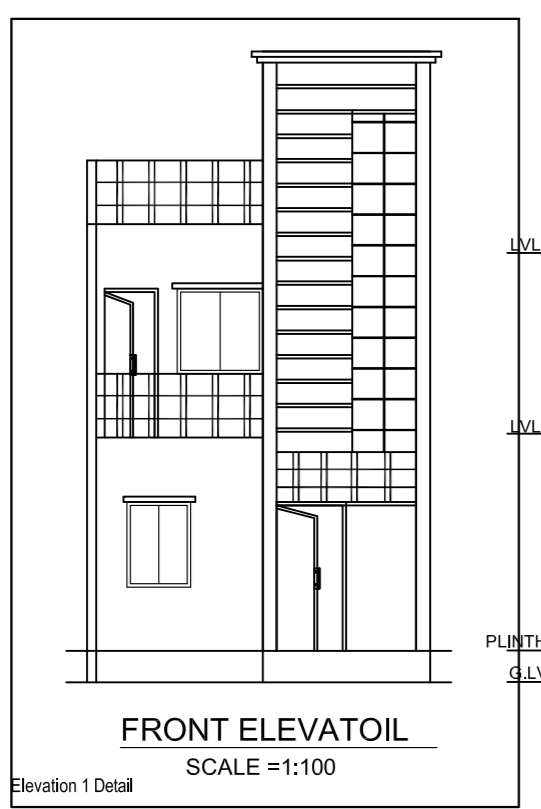

PROPOSED RESIDENTIAL BUILDING PLAN FOR	
LAND OWNER	SIGNATURE
MRS. NEETA SINGH W/O: MR. PRAMOD PRATAP SINGH	
<b>DETAILS OF PLOT :-</b> PLOT NO:-453(OLD), 2492(NEW) KHATA NO :- 234(OLD), 113(NEW) MOUZA :- ASANGI WARD NO :- 22 THANA NO:- 131, P.S:- ADITYAPUR DISTRICT :- SERAIKELA, JHARKHAND	
<b>CONTENTS :-</b> * SITE PLAN * GROUND FLOOR PLAN * FIRST FLOOR PLAN * SECOND FLOOR PLAN * DRAINAGE PLAN * GROUND COVERAGE * CALCULATION * F.A.R. CALCULATION	
* TERRACE PLAN * FRONT ELEVATION * SIDE ELEVATION * SECTION "X-X" * SECTION "Y-Y" * LOCATION MAP * PART MOUZA PLAN	
	SH. NO 1/1
PLANNER	