

NOTIFICATION	DISCRIPTION
	INSPECTION CHAMBER
	RECHARGE PIT
	RAIN WATER PIPE
	OVERFLOW OUTLET FOR RECHARGE PIT
	OVERFLOW OUTLET FOR SEPTIC TANK
	SOAK PIT
	DRAIN PIPELINE LAYOUT

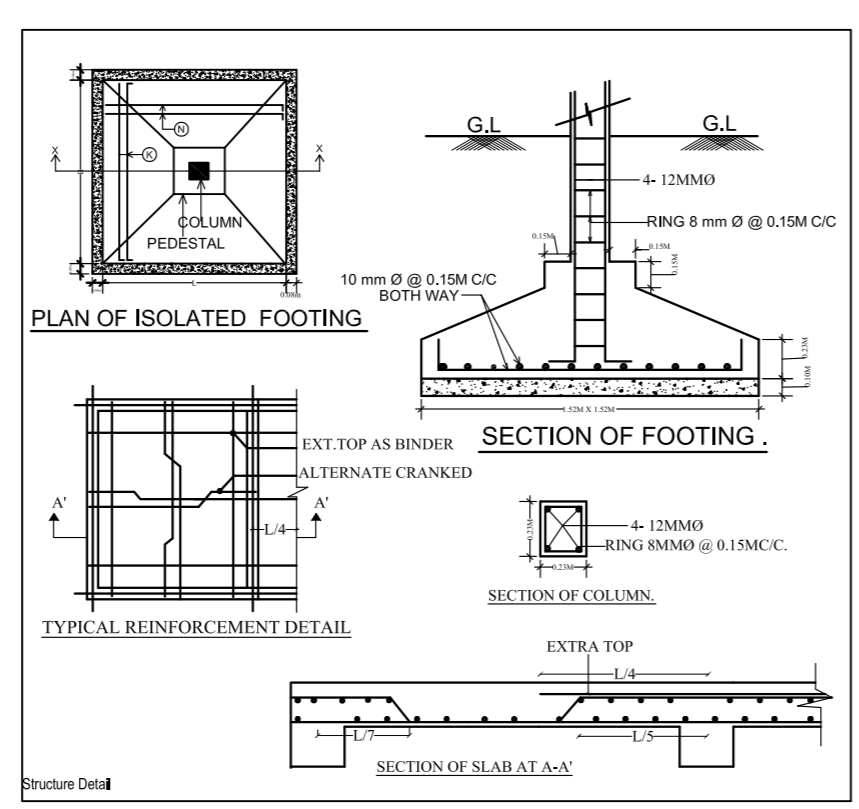

COLCULATION FOR WATER TANK
CONSIDERING FOR 15 PERSONS = 15 X 135 = 2025 LTS.
APROVIDED = 5,000 LTS.

COLCULATION FOR SEPTIC TANK
CONSIDERING FOR 15 PERSONS = 15 X 0.083 = 1.245 CUM
APROVIDED = 2.78X1.06X1.5 = 4.4202 CUM

SCHEDULE OF DOOR & WINDOW

TYPE	WIDTH	HT.	SILL	DESCRIPTION
D	1.07	2.13	0	WOODEN FLUSH DOOR
D1	0.99	2.13	0	WOODEN FLUSH DOOR
D2	0.76	2.13	0	WOODEN FLUSH DOOR
W	1.52	1.22	0.91	GLAZED WINDOW
W1	1.22	1.22	0.91	GLAZED WINDOW
W2	0.91	1.22	0.91	GLAZED WINDOW
V	0.76	0.61	1.52	GLAZED VENTILATOR

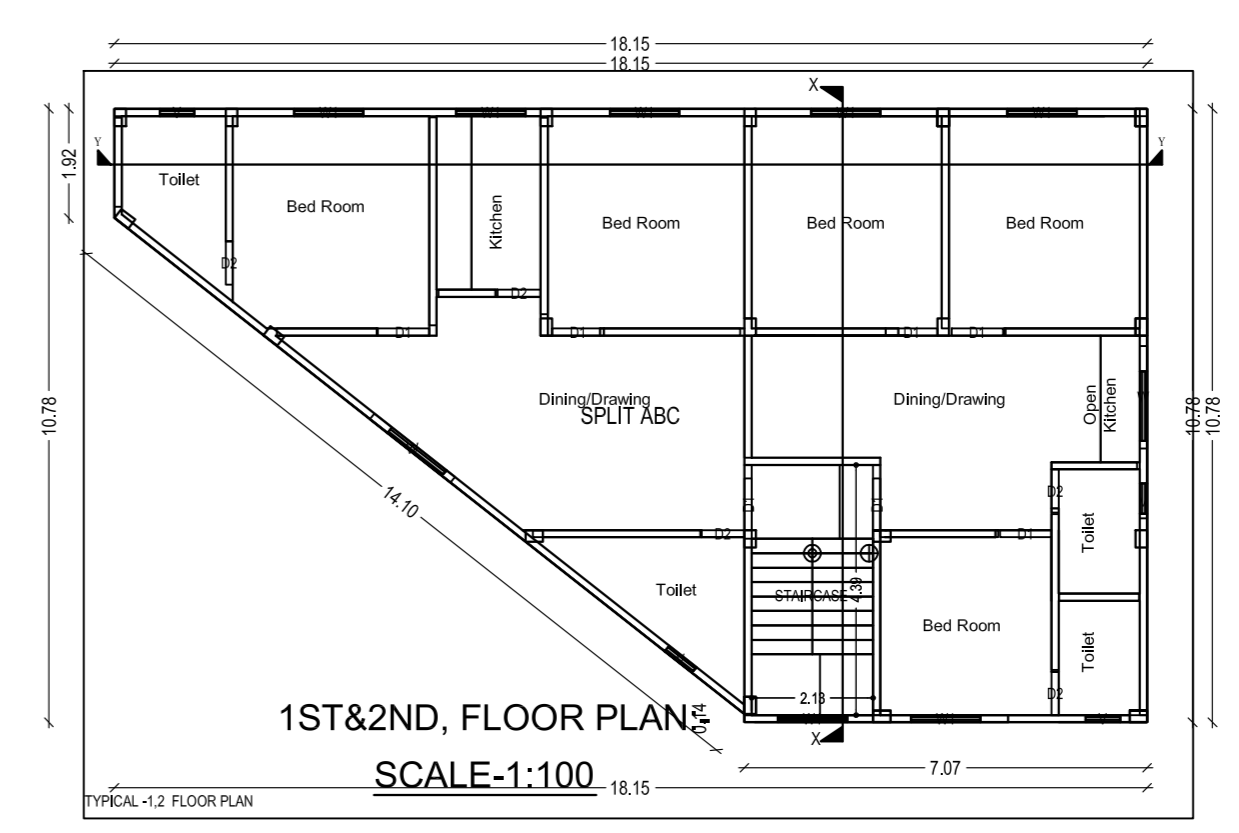
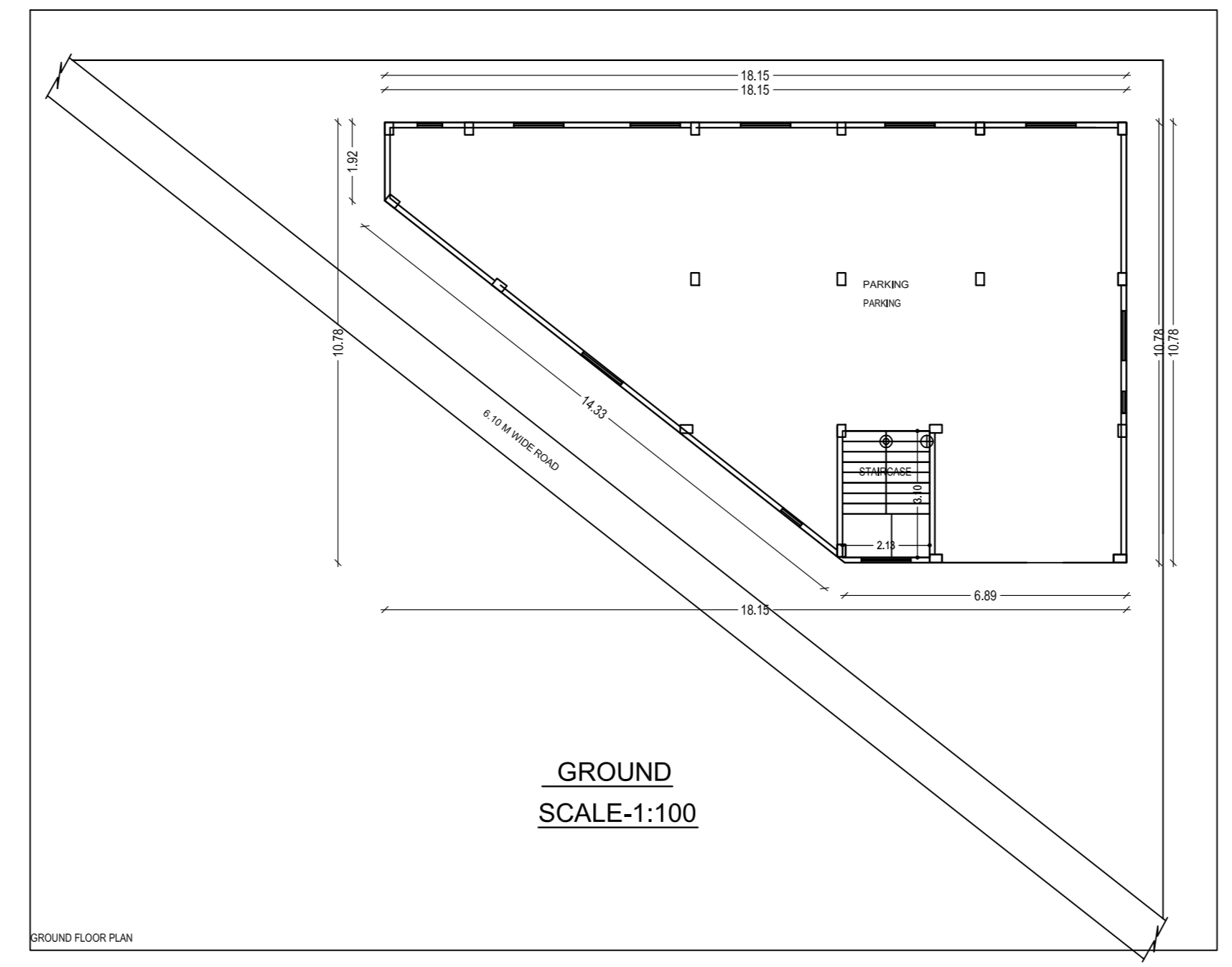
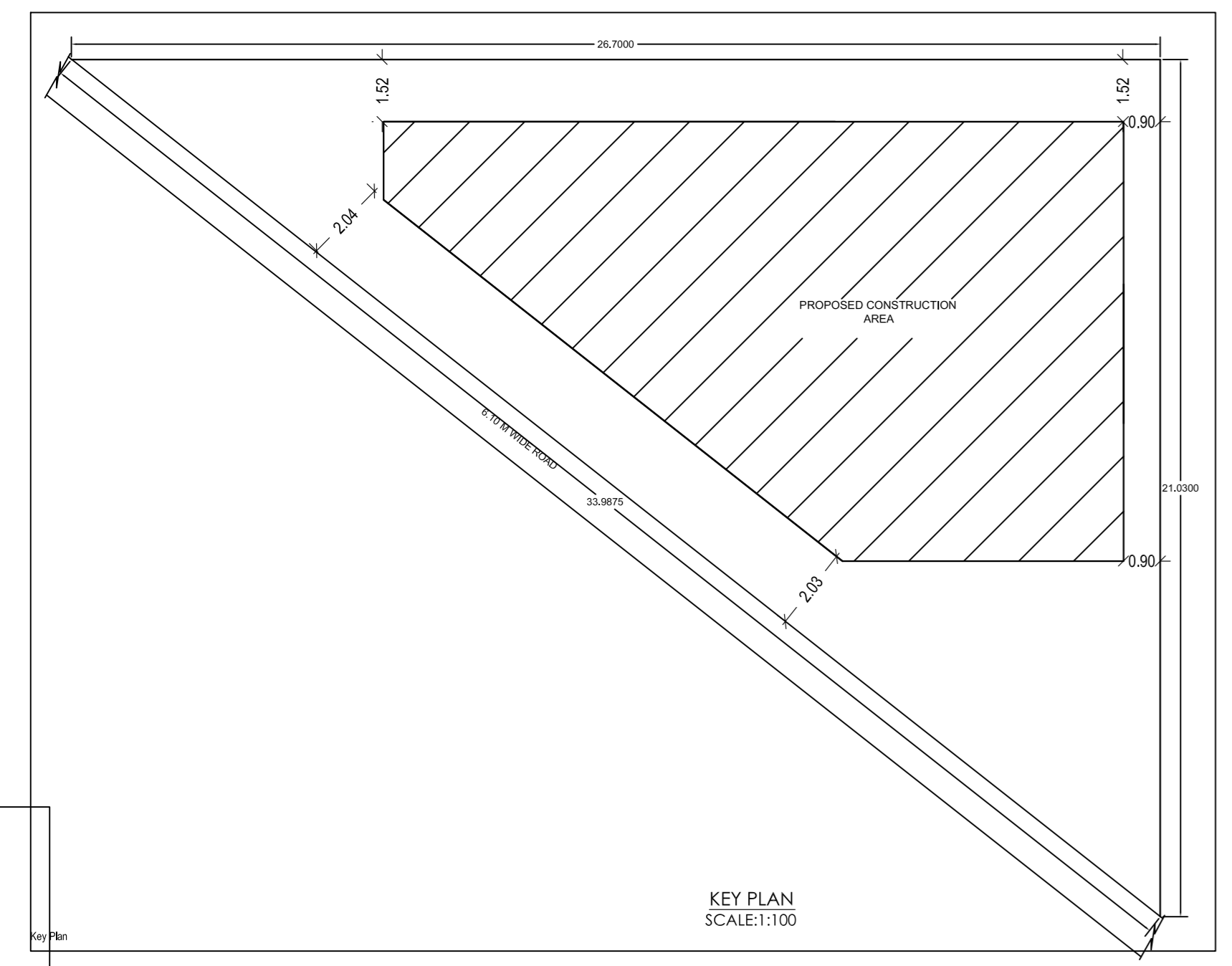
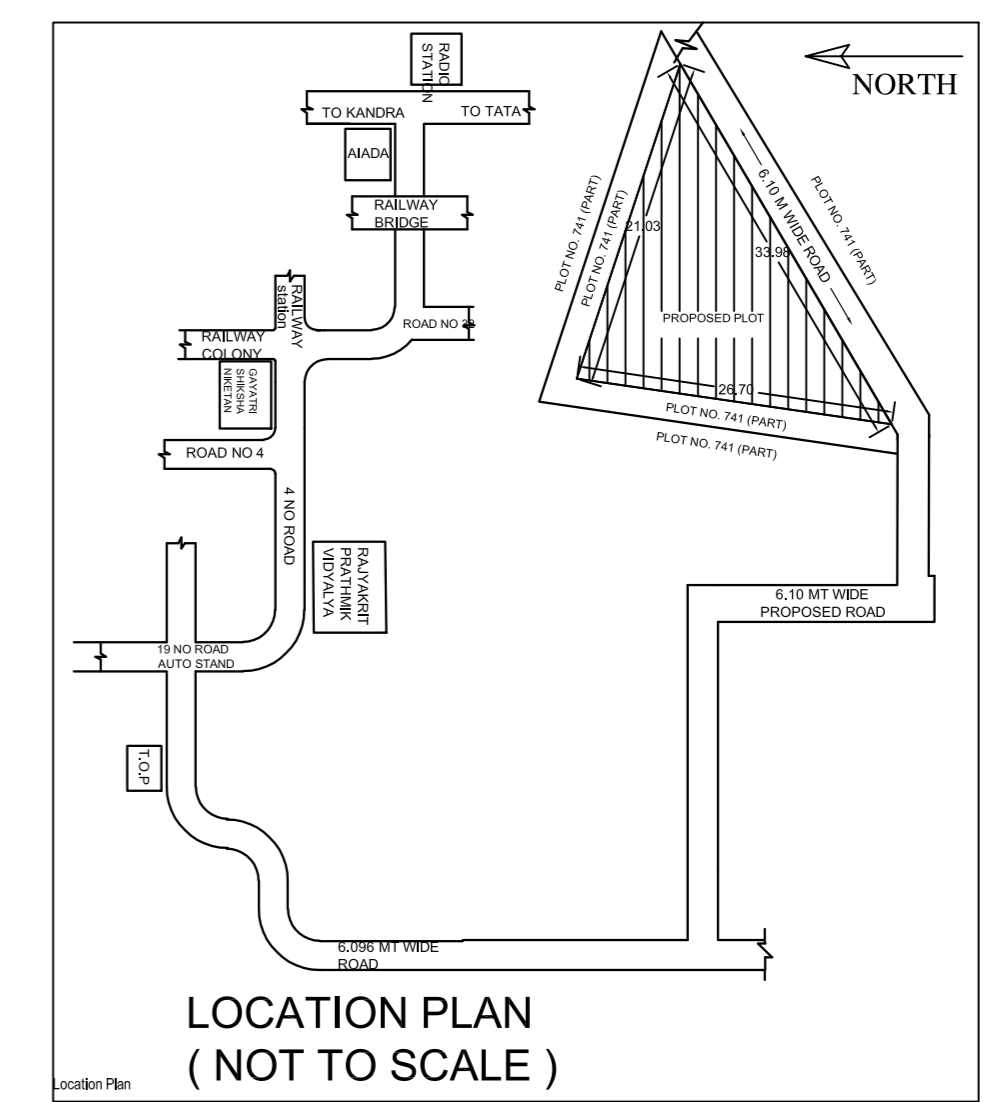
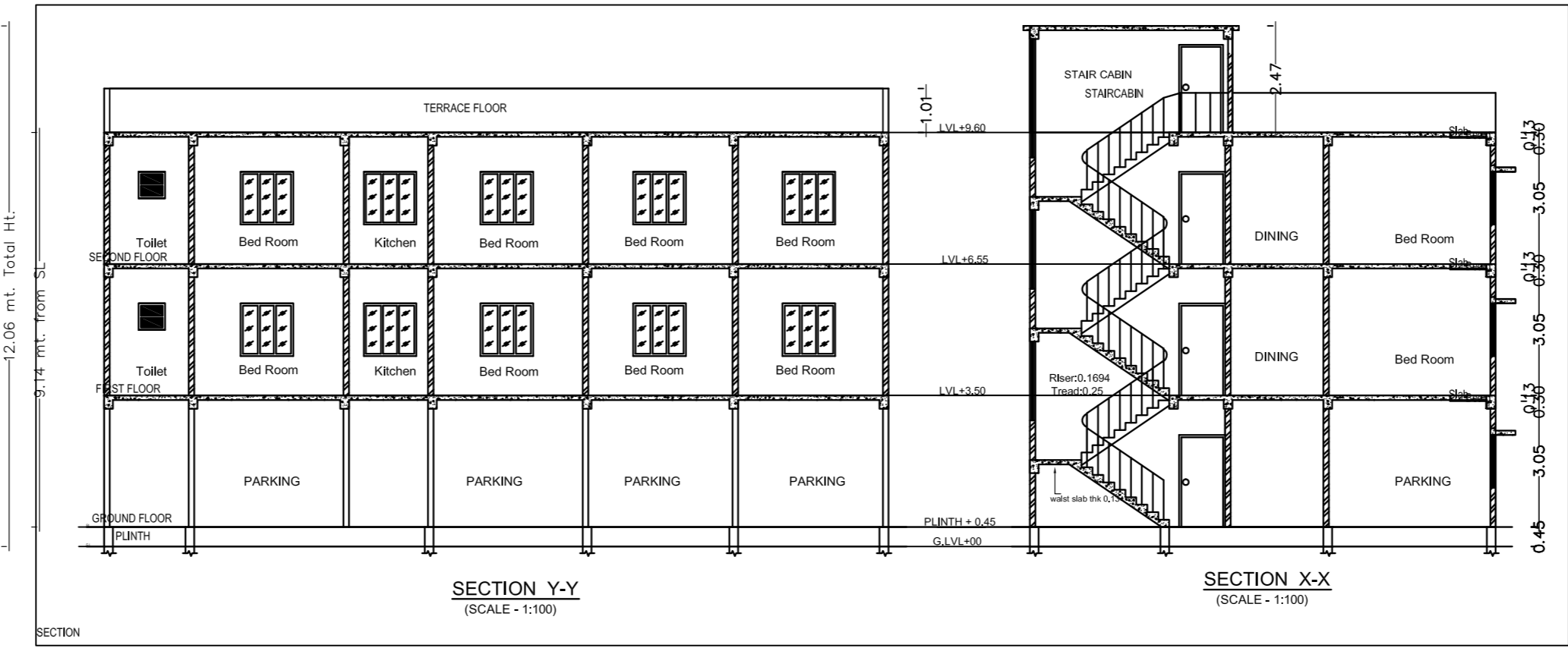
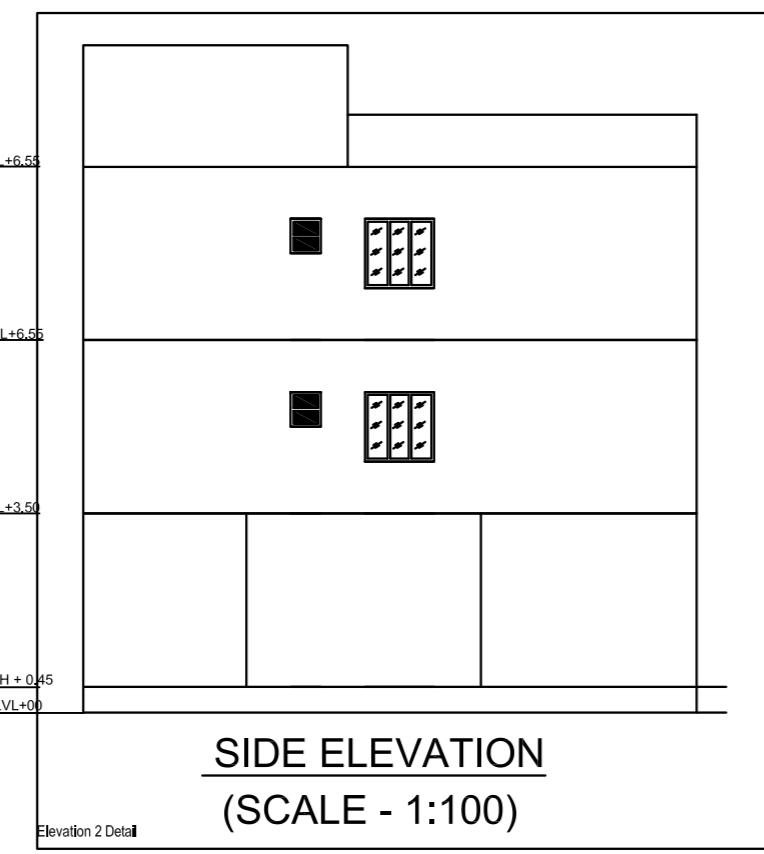
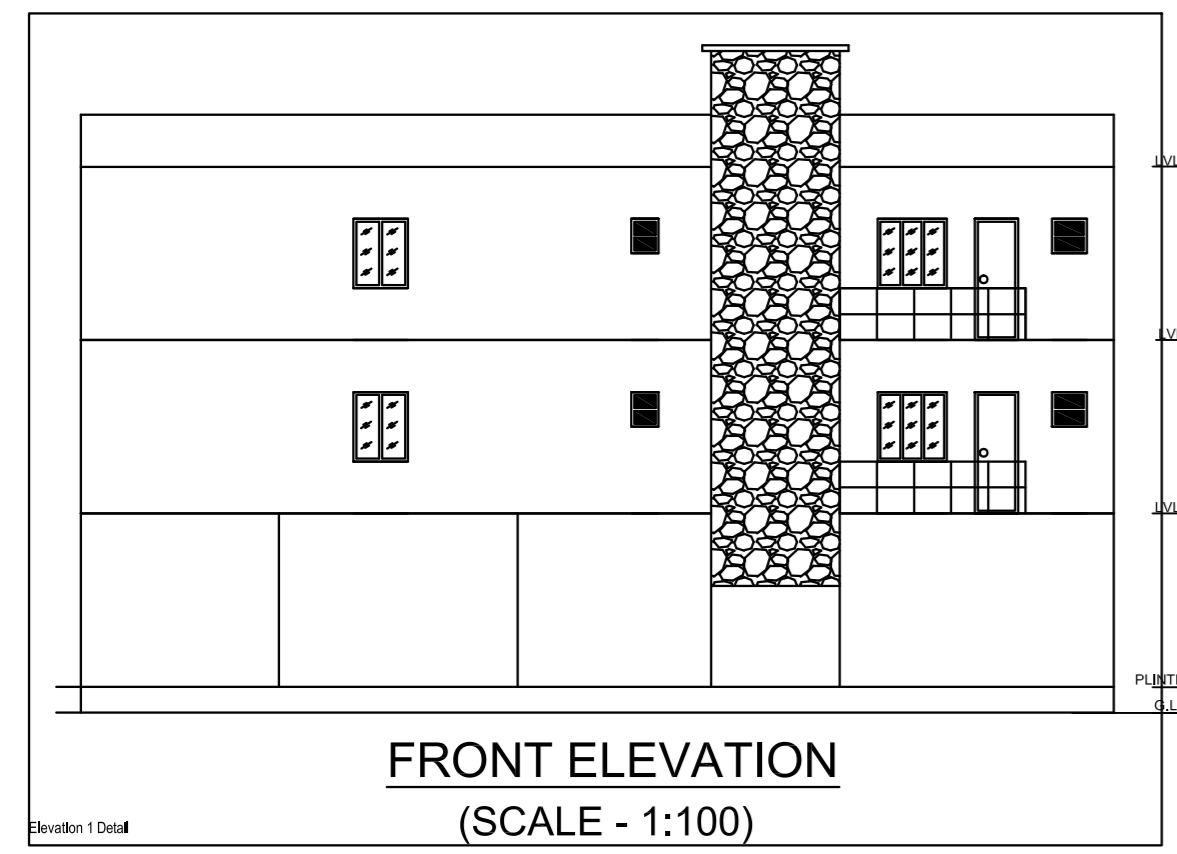
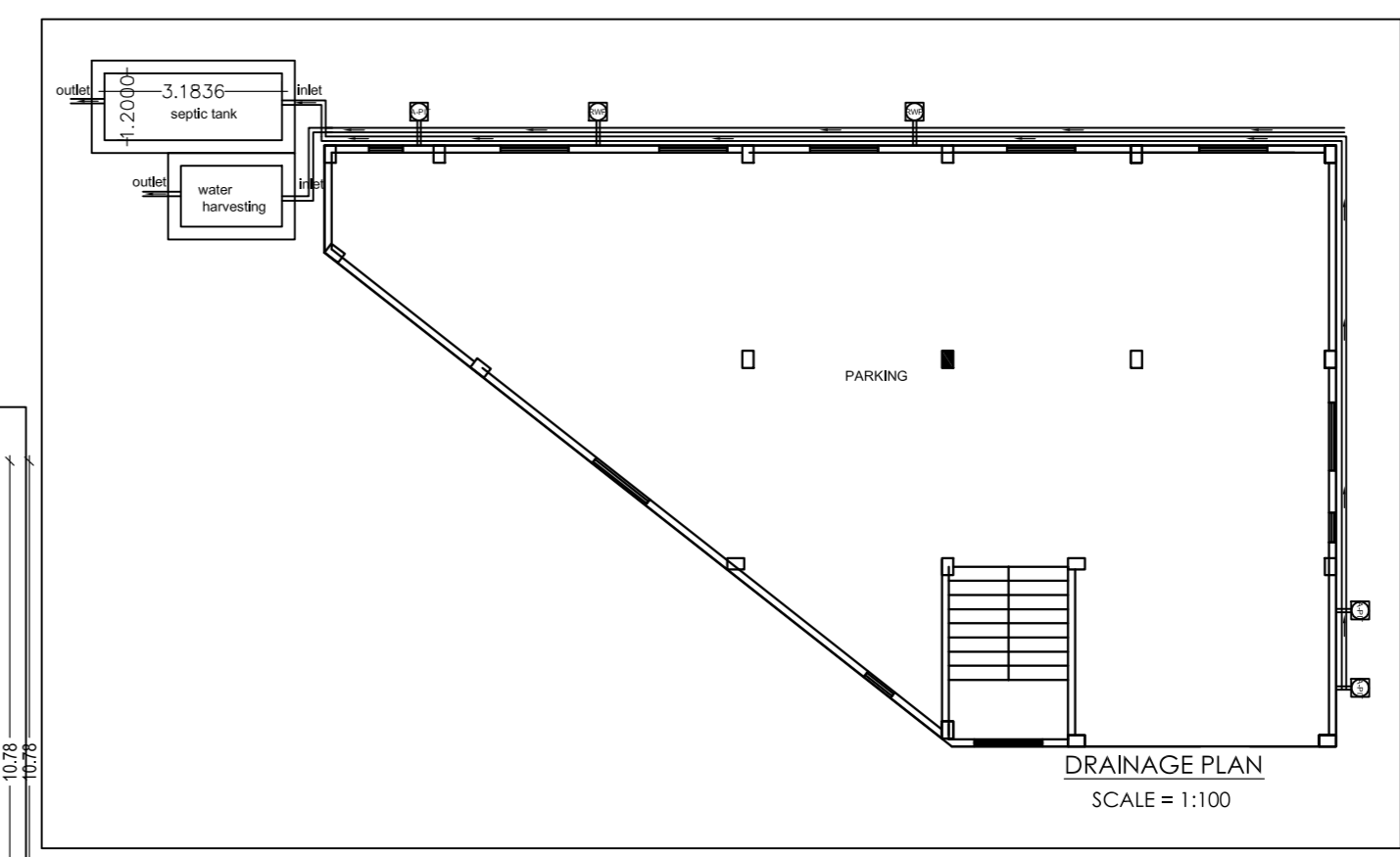
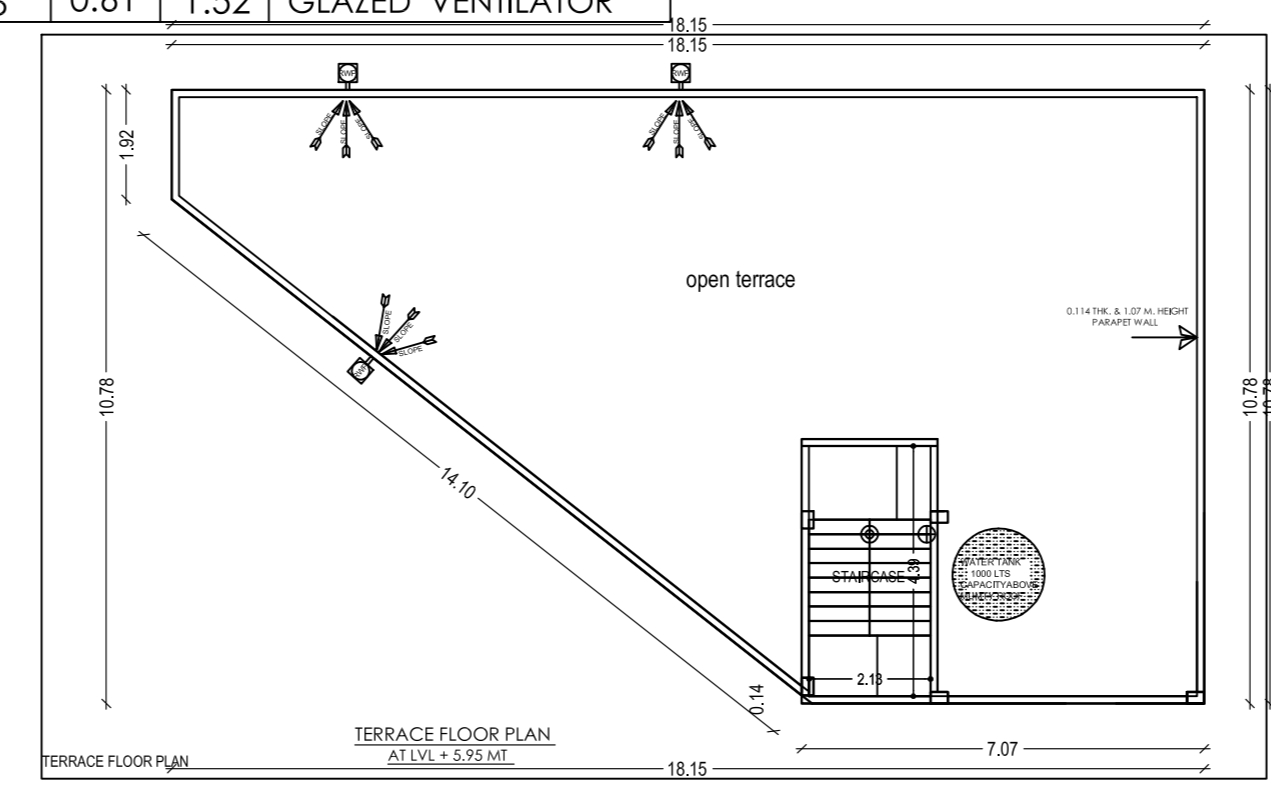

PROPOSED RESIDENTIAL BUILDING PLAN FOR	
LAND OWNER	SIGNATURE
TECHNOLOGY BUILDING CENTRE PVT. LTD.	
REPRESENTED BY:- SRI DHIRENDRA KUMAR SINGH	
DETAILS OF PLOT :- PLOT NO:- 741 KHATA NO :- 19 MOUZA :- KULUPTANGA WARD NO :- 32 THANA NO:- 130, P.S:- R.I.T.(ADITYAPUR) DISTRICT :- SERAIKELA-KHARSAWAN, JHARKHAND	
CONTENTS :- * SITE PLAN * TERRACE PLAN * GROUND FLOOR PLAN * FRONT ELEVATION * FIRST FLOOR PLAN * SIDE ELEVATION * SECOND FLOOR PLAN * SECTION 'X-X' * DRAINAGE PLAN * SECTION 'Y-Y' * GROUND COVERAGE * LOCATION MAP * CALCULATION * PART MOUZA PLAN * F.A.R. CALCULATION	
SH. NO	1/1
PLANNER	