

COLUMN CENTRELINE PLAN

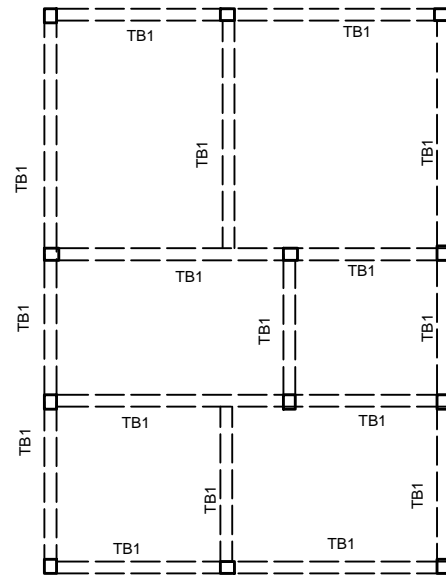

TIE BEAM LAYOUT PLAN

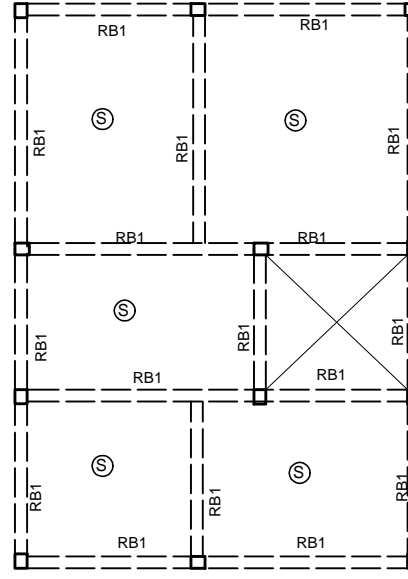

ROOF BEAM LAYOUT PLAN

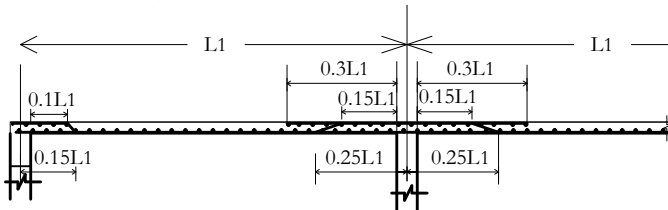
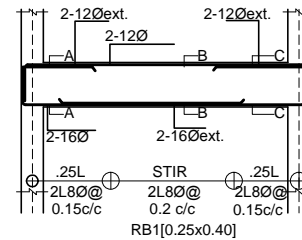
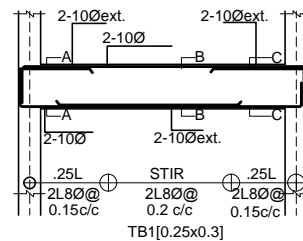

PANEL MKD & SLAB THK	REINFORCEMENT			
	AST AS SHORT	TOP AS SHORT	AST AS LONG	TOP AS LONG
S - 0.110	8Ø @ 0.15 c/c	8Ø @ 0.3 c/c CRND +8Ø @ 0.3 c/c EXT	8Ø @ 0.15 c/c	8Ø @ 0.3 c/c CRND +8Ø @ 0.3 c/c EXT

COLUMN SCHEDULE			
COLUMN MKD.	COLUMN SIZE	REINFORCEMENT	
		COLUMN SHAPE	STIRRUPS:
C1	0.25x0.3		8 Ø @ 0.150 C/C (2L)
C2	0.25x0.45		8 Ø @ 0.150 C/C (2L)

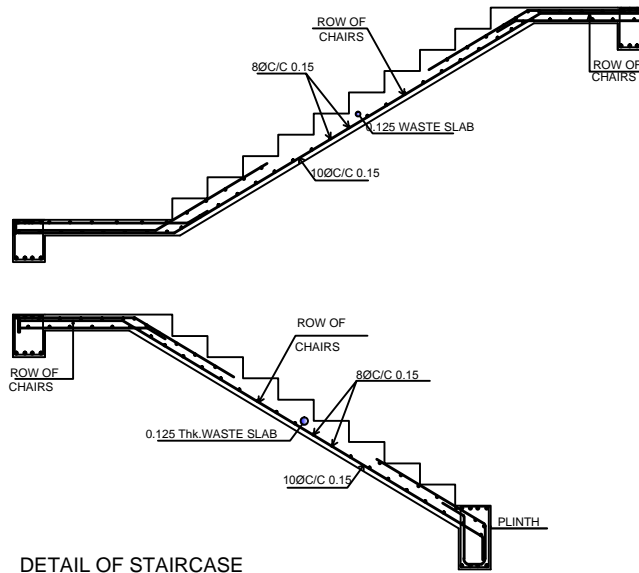

DETAIL OF STAIRCASE

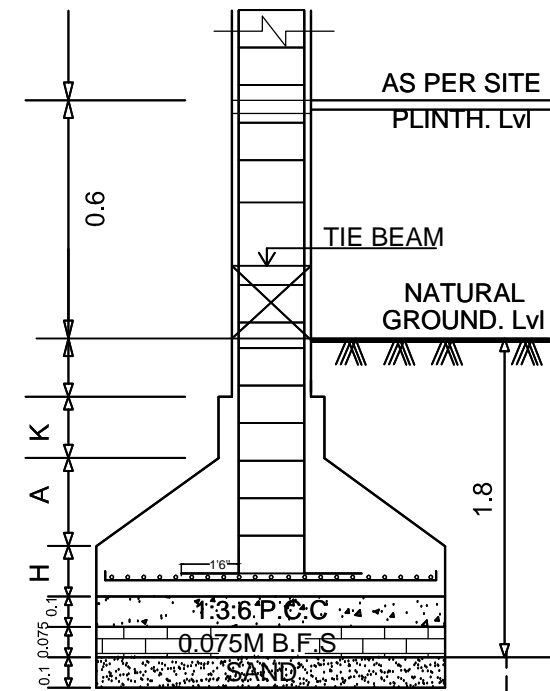

TYPICAL DETAILS OF SECTIONAL ELEVATION

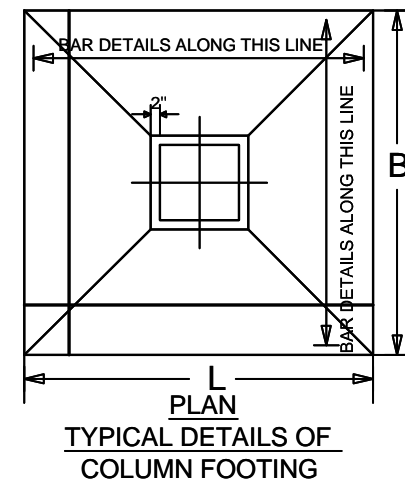

TYPICAL DETAILS OF COLUMN FOOTING

OWNER:-
ANJANI KUMARI
RISHIRAJ KUMAR

PLOT DETAILS:-
PLOT NO : 1588
NEW KHATA NO.178
THANA NO : 130
SURVEY WARD NO.17
MOUZA KULUPTANGA
P.S ADITYPUR
DIST. SERAIKELLA-KHARSAWAN

DOOR WINDOW AND VENTILATION DETAIL

No.	Symbol	Size	Description
1.	D	1.02M X 2.13M	Pannelled t.w single shutter door.
2.	D1	0.91MX2.13M	Pannelled t.w single shutter door.
3.	D2	0.76MX2.13M	Pannelled t.w single shutter door.
4.	W1	1.50MX1.2M	Glazed steel framed window 4. shutt.
5.	W2	1.20MX1.2M	Glazed steel framed window 3. shutt.
6.	V	0.61MX0.61M	Top hung steel ventilator.

Note- this detail is applicable in all floor.

GENERAL SPECIFICATIONS :-

- FOUNDATION :- P.C.C. 1:4:8 WITH BRICK WORK 1:6 UP TO PLINTH LEVEL. (R.C.C. FOOTING AS/ STRL. DTLS)
- D.P.C. :- 1" THK D.P.C. AT PLINTH LEVEL.
- SUPPER STRUCTURE :- BRICK WROK 0.229 & 0.114 THK (1:6) LINTEL, CHAJJA, STAIR CASE AS/STRUCTURAL DETAILS.
- FLOORING :- 100mm THK CEMENT CONG. WITH 50mm THK. L.P.S. FLOOR FINISH.
- ROOF :- 114mm THK. R.C.C. SLAB WITH AVERAGE 114mm THK. BRICK BATS, KHOA ON TOP.
- INNER FLOOR :- 0.152 THK. R.C.C. SLAB WITH 25mm THK. L.P.S. FLOOR, FINISH ON TOP.
- PLASTER :- 20mm THK. CEMENT PLASTER TO BE PROVIDED IN SIDE, AND OUT SIDE BUILDING.
- TOILET :- I.W. SHOWERS, WASH BASINS ETC. WITH FIRST CLASS SANITARY FITTINGS & TO BE CONECTED ROAD SEWER LINES.
- DOOR :- SALWOOD FRAME WITH 1.5" THK. FLUSH OR PANNELLED SHUTTER
- WINDOW :- SALWOOD FRAME WITH FLUSH & PANNELLED & GLASSED SHUTTER MS GRIL TO BE PROVIDED AS/STRUCTURAL DETAILS

SIGNATURE OF OWNER :

SIGNATURE OF CONSULTANT

CHHAYA ARCHITECT & CONSULTANTS
Office : Third Floor , Taj Building, Sakchi
Jamshedpur.
M-9204013674 9234604901 223 3567

ENGINEER

OFFICER