

Rain Water Storage Tank Detail

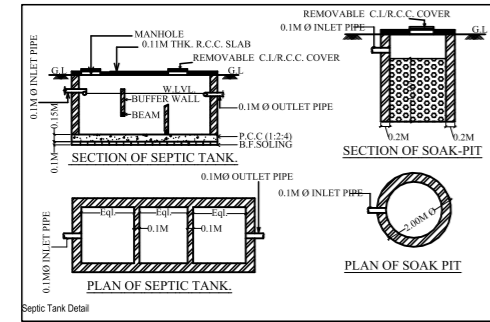

Septic Tank Detail

SCHEDULE FOR DRAINAGE PLAN	
NOTIFICATION	DISCRPTION
	INSPECTION CHAMBER
	RECHARGE PIT
	RAIN WATER PIPE
	OVERFLOW OUTLET FOR RECHARGE PIT
	OVERFLOW OUTLET FOR SEPTIC TANK
	SOAK PIT
	DRAIN PIPELINE LAYOUT

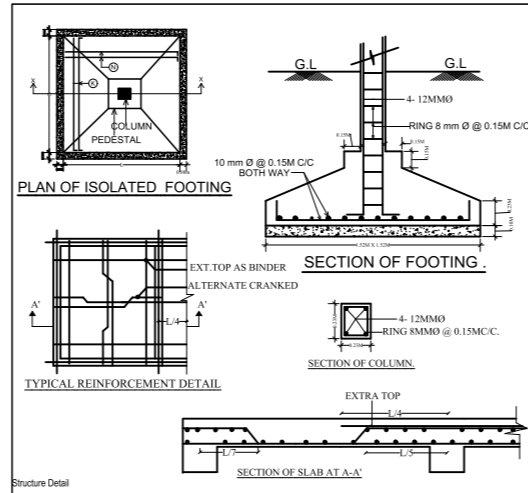

Structure Detail

SCHEDULE OF DOOR & WINDOW				
TYPE	WIDTH	HT.	SILL	DESCRIPTION
D	1.07	2.13	0	WOODEN FLUSH DOOR
D1	0.99	2.13	0	WOODEN FLUSH DOOR
D2	0.76	2.13	0	WOODEN FLUSH DOOR
W	1.52	1.52	0.61	GLAZED WINDOW
W1	1.22	1.52	0.61	GLAZED WINDOW
W2	0.91	1.52	0.61	GLAZED WINDOW
V	0.76	0.61	1.52	GLAZED VENTILATOR

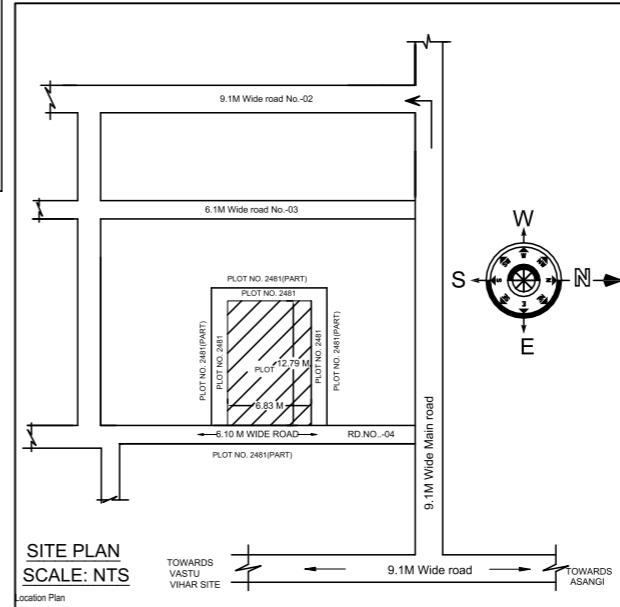

SITE PLAN SCALE: NTS

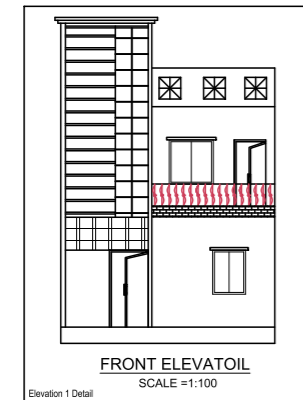

Elevation 1 Detail

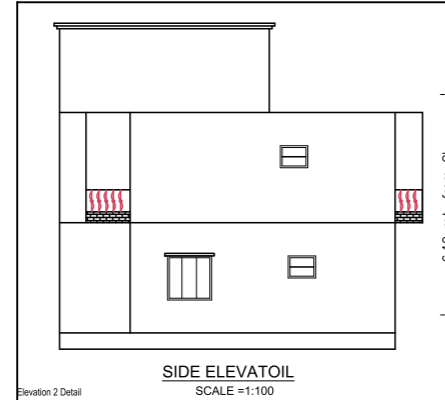

Elevation 2 Detail

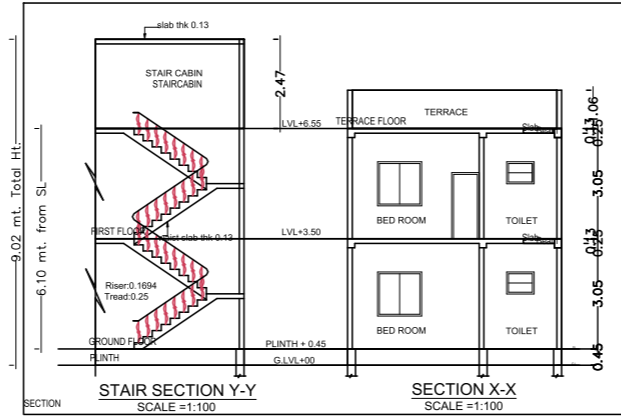

SECTION

CALCULATION FOR WATER TANK
 CONSIDERING FOR 15 PERSONS = 15 X 135 = 2025 LTS.
 APPROVIDED = 5,000 LTS.

CALCULATION FOR SEPTIC TANK
 CONSIDERING FOR 15 PERSONS = 15 X 0.083 = 1.245 CUM
 APPROVIDED = 2.78X1.06X1.5 = 4.4202 CUM

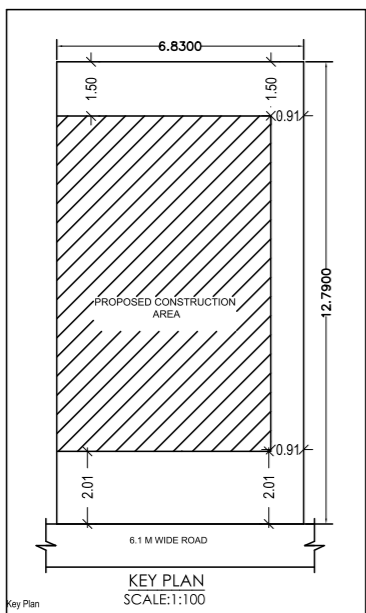

Key Plan

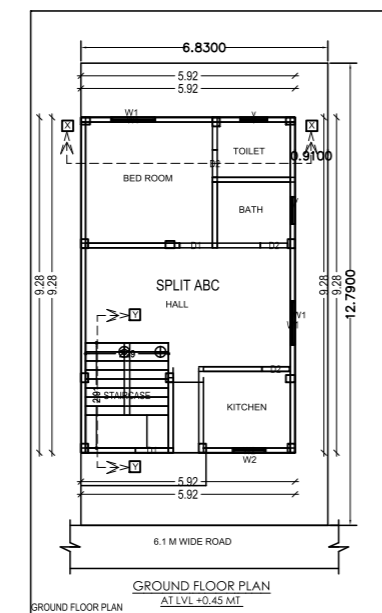

GROUND FLOOR PLAN AT LVL +0.45 MT.

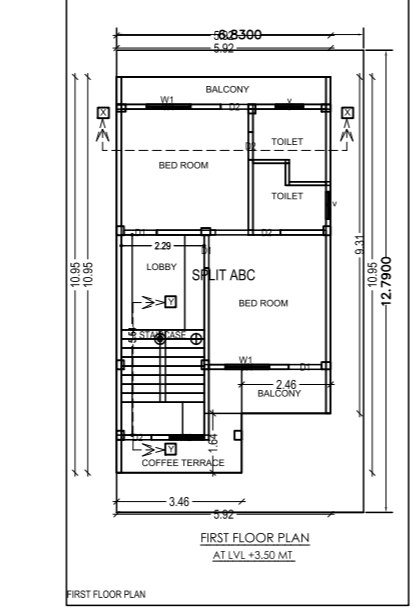

FIRST FLOOR PLAN AT LVL +3.50 MT.

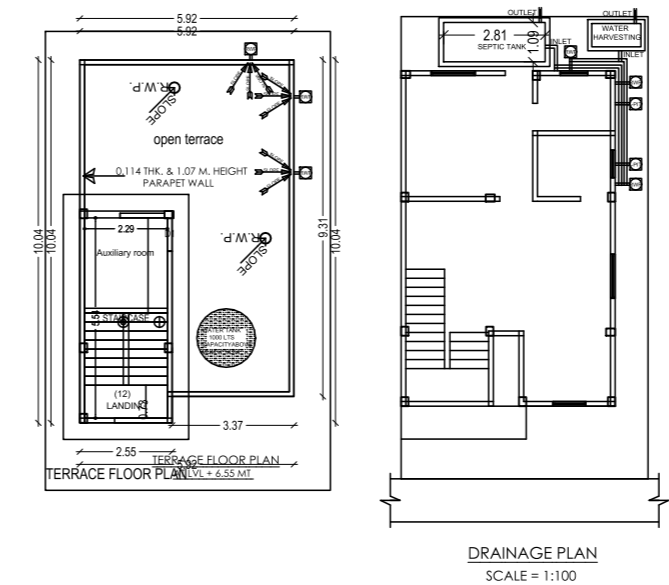

DRAINAGE PLAN SCALE = 1:100

PROPOSED RESIDENTIAL BUILDING PLAN FOR	
LAND OWNER	SIGNATURE
TECHNOCULTURE BUILDING CENTRE PRIVATE LIMITED	
ITS REPRESENTATIVE :- MR. PRABHAT KUMAR SINHA	

DETAILS OF PLOT :-
 PLOT NO:-456(OLD), 2481 (NEW)
 KHATA NO :- 48(OLD), 110(NEW)
 MOUZA :- ASANGI
 WARD NO :- 22
 THANA NO:- 131, P.S:- R.I.T(ADITYAPUR)
 DISTRICT :- SERAIKELA, JHARKHAND

CONTENTS :-	
* SITE PLAN	* TERRACE PLAN
* GROUND FLOOR PLAN	* FRONT ELEVATION
* FIRST FLOOR PLAN	* SIDE ELEVATION
* SECOND FLOOR PLAN	* SECTION "X-X"
* DRAINAGE PLAN	* SECTION "Y-Y"
* GROUND COVERAGE	* LOCATION MAP
* CALCULATION	* PART MOUZA PLAN
* F.A.R. CALCULATION	

PLANNER	SH. NO	1/1
---------	--------	-----