

GENERAL SPECIFICATION :-

- FOUNDATION : PLAIN CEMENT CONCRETE AS PER DESIGN.
- SUPER STRUCTRE : R.C.C. COLUMN FOOTING & COLUMN AS PER STRUCTURAL DESIGN.
- FLOOR : MOSAIC SITU.
- INTERNAL FINISH : CEMENT PLASTER IN P.O.P
- SANITARY : VITROUS CHINA SANITARY WARE,P.V.C. CISTERN.
- DOORS & WINDOW : AS PER SCHEDULE.
- ELECTRICAL : COPPER CONDUCTOR WITH P.V.C. CONDUIT.

SCHEDULE OF OPENINGS:-

SL.NO.	MKD.	SIZE	DESCRIPTION
1.	D	1.07M X 2.13M	Single shutter door.
2.	D1	0.91M X 2.13M	Single shutter door.
3.	D2	0.76M X 2.13M	Single shutter door.
4.	W	2.44M X 1.22M	Glazed steel framed window 4. shutt.
5.	W0	1.83M X 1.22M	Glazed steel framed window 2. shutt.
6.	W1	1.52M X 1.22M	Glazed steel framed window 2. shutt.
7.	W2	1.22M X 1.22M	Glazed steel framed window 2. shutt.
8.	W3	0.91M X 1.07M	Glazed steel framed window 2. shutt.
9.	V	0.61M X 0.91M	Glazed steel ventilator.

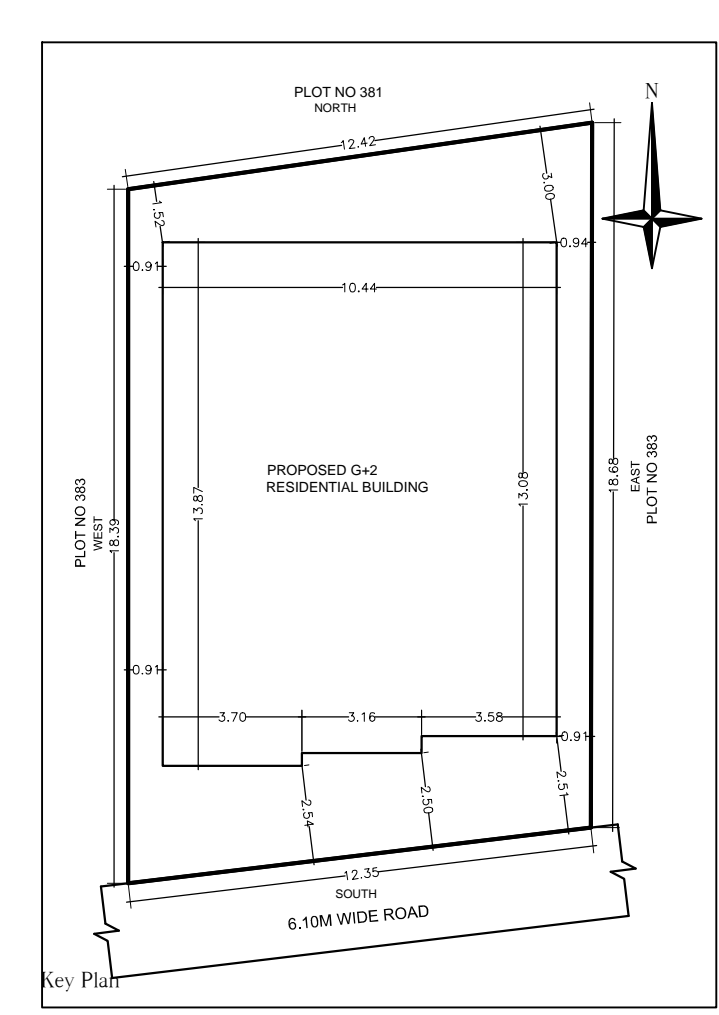
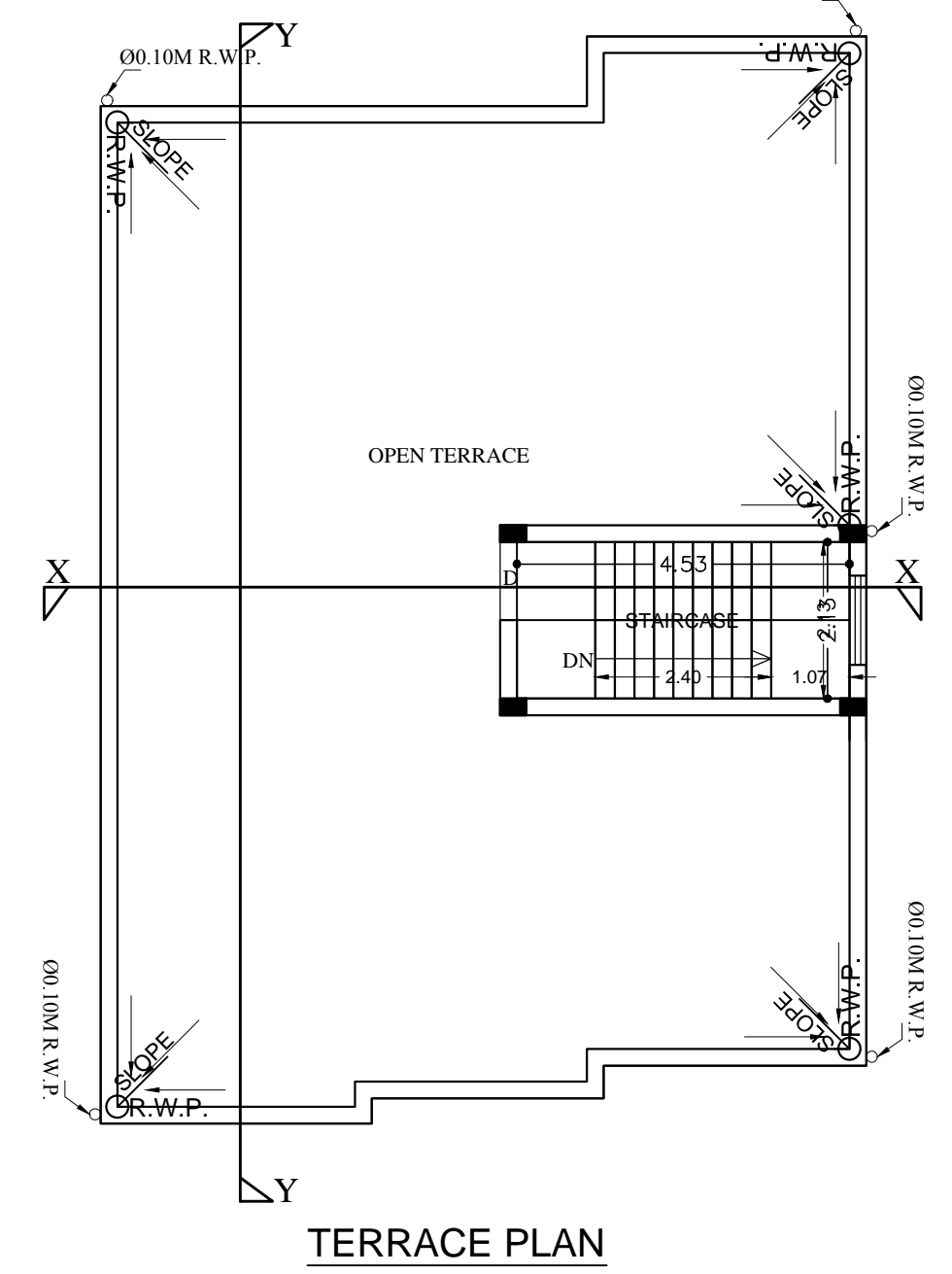
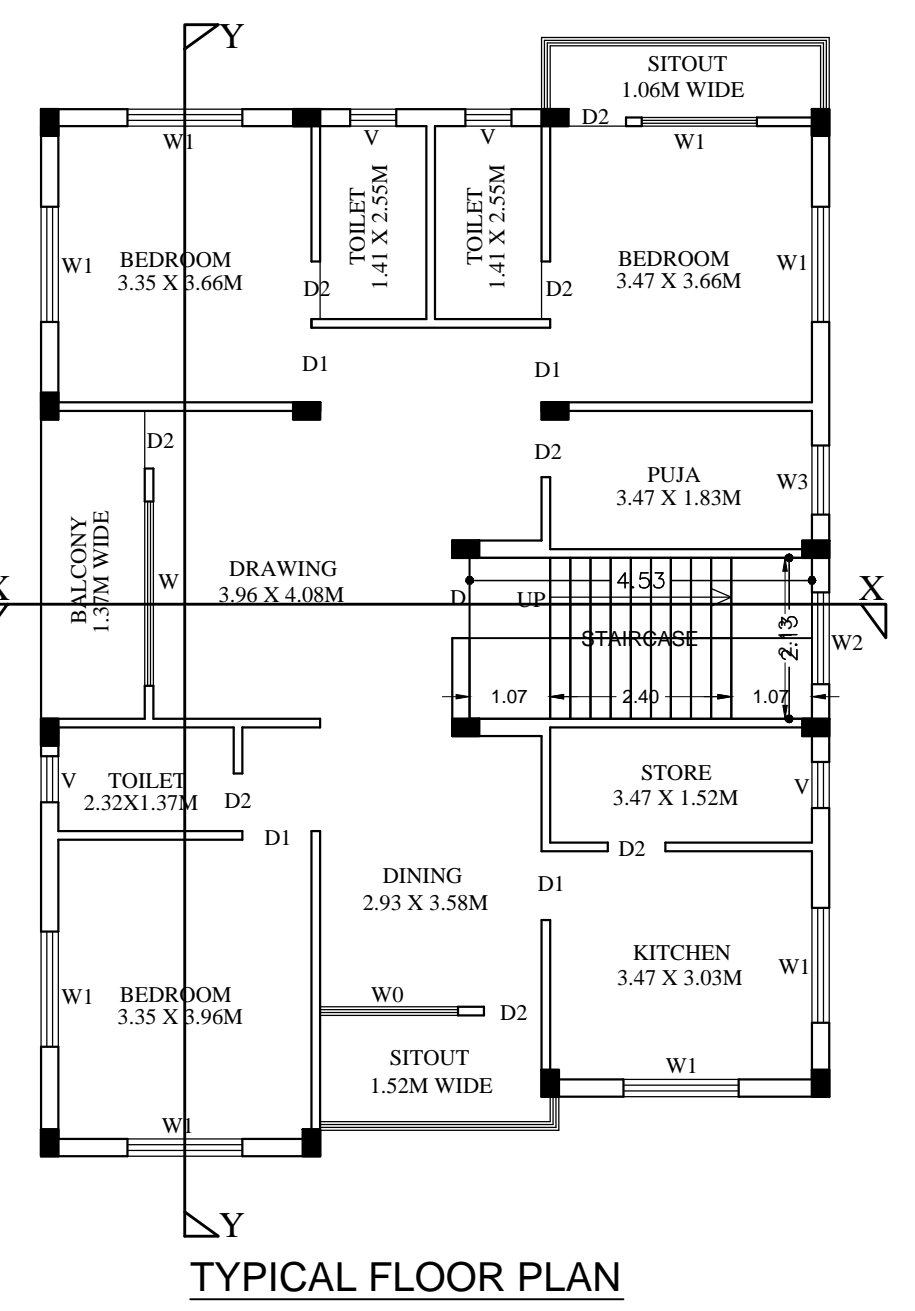
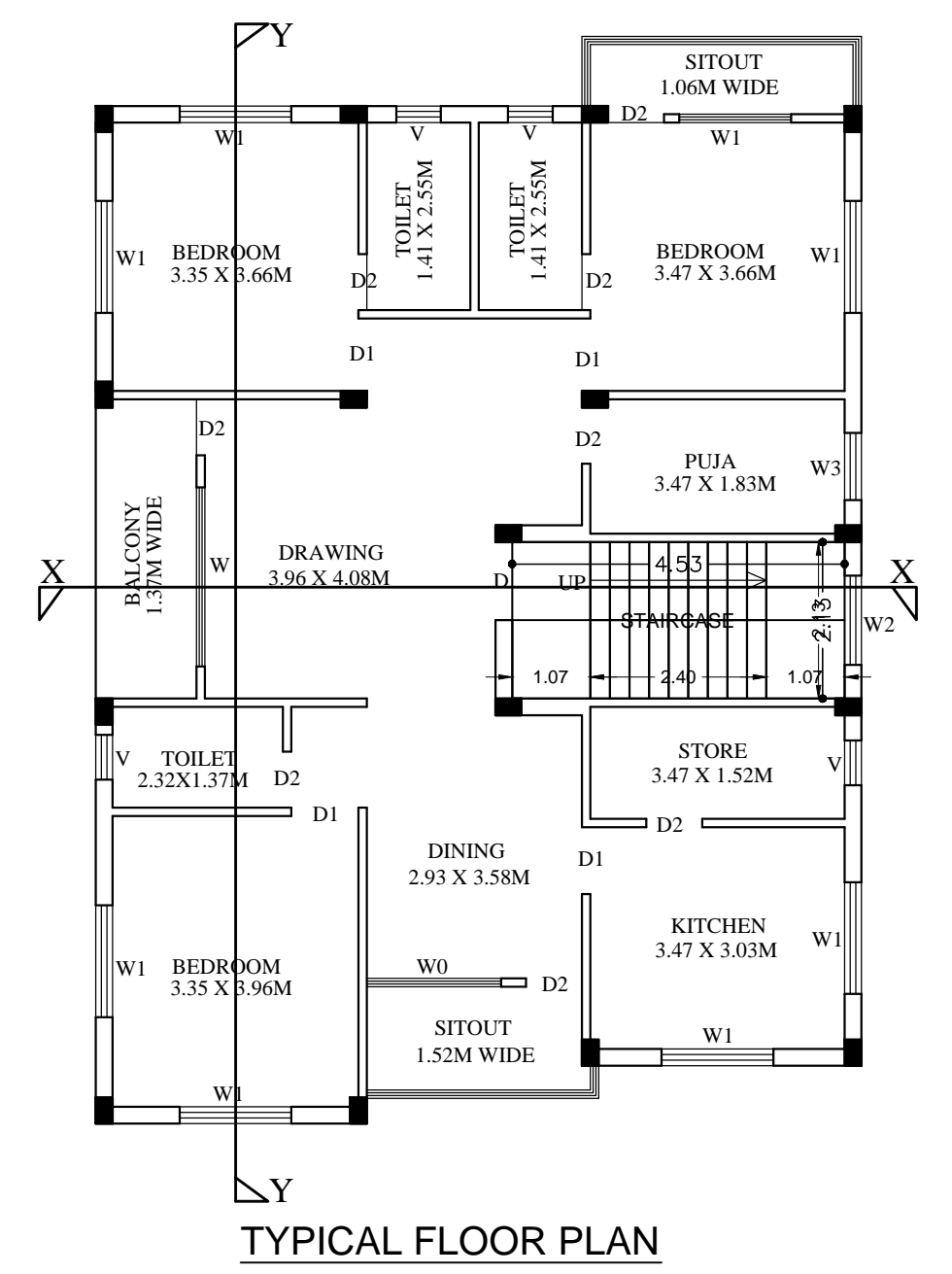
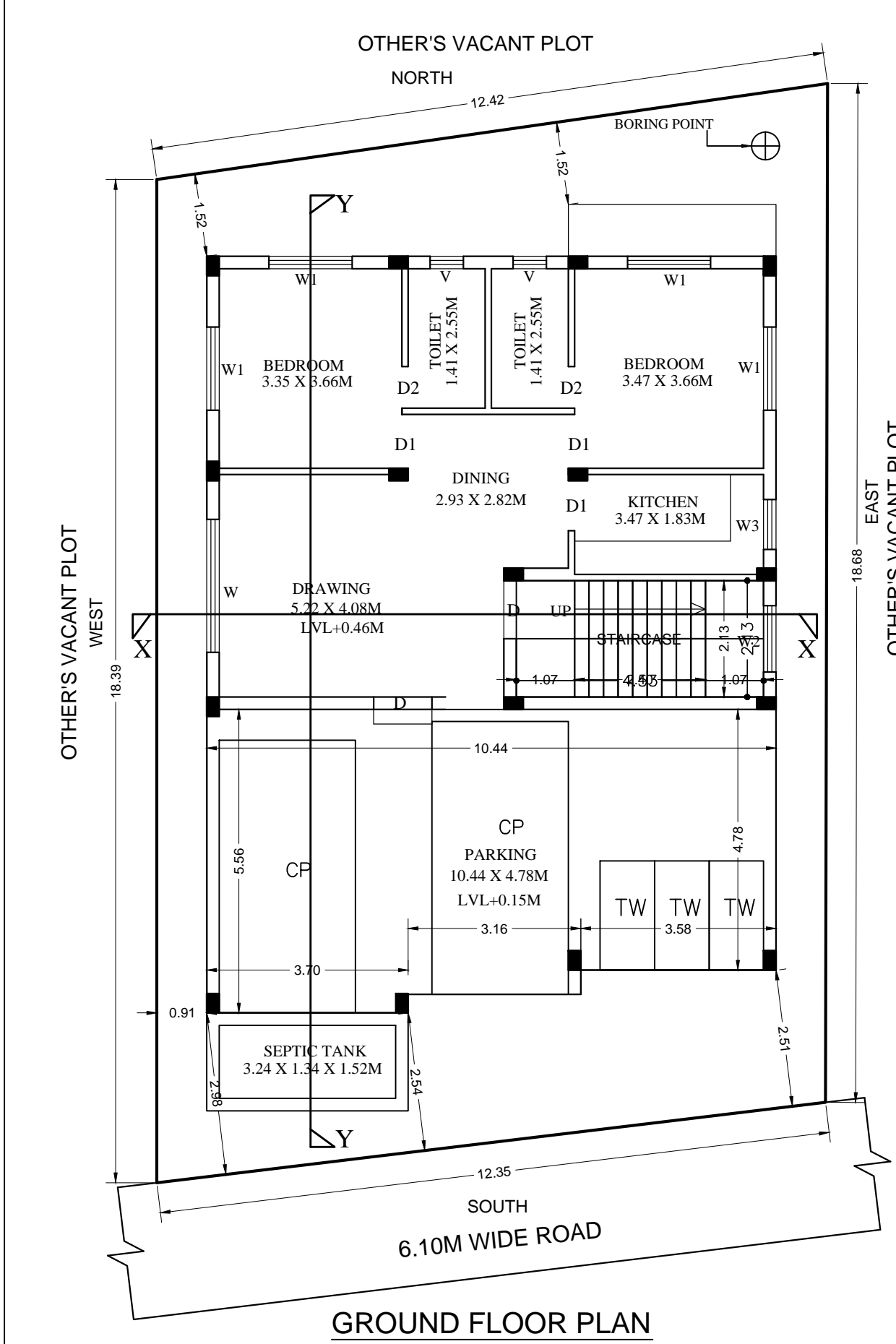

PLOT AREA = 227.60 SQ.MT.
COVERED AREA = 144.52 SQ.MT.
GROUND FLOOR AREA = 140.90 SQ.MT.
FIRST FLOOR AREA = 144.52 SQ.MT.
SECOND FLOOR AREA = 144.52 SQ.MT.
TOTAL = 429.94 SQ.MT.
TOTAL BUILTUP AREA = 429.94 SQ.MT.
% OF COVERAGE = 144.52 X 100 / 227.60 = 63.49 %
F.A.R. = 429.94 / 227.60 = 1.89
PARKING AREA = 52.79 SQ.MT.
OPEN AREA = 227.60 - 144.52 = 83.08 SQ.MT.

PROPOSED RESIDENTIAL BUILDING PLAN FOR SRI KAMLESH KUMAR S/O SRI. R.K.YADAV

NEW PLOT NO - 383
NEW KHATA NO - 163
MOUZA - ASANGI
WARD - 04
THANA NO. - 126
SOCIETY'S PLOT NO - 9
P. S. - ADITYAPUR
DIST - SERAIKELLA KHARSWAN

SCALE - 1:100
SITE PLAN, GROUND FLOOR PLAN,
1ST FLOOR PLAN, TERRACE PLAN,
SECTION & ELEVATION DRAWING,
Etc.

SIGNATURE OF ARCHITECT / ENGINEER

SIGNATURE OF OWNER

APPROVAL