

PRODUCED BY AN AUTODESK EDUCATIONAL PRODUCT

PRODUCED BY AN AUTODESK EDUCATIONAL PRODUCT

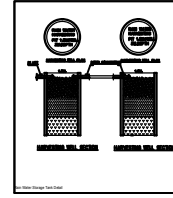
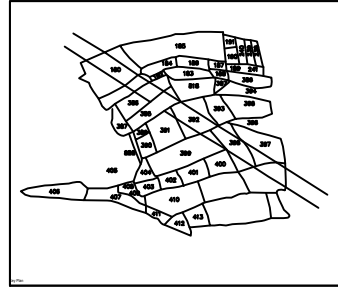
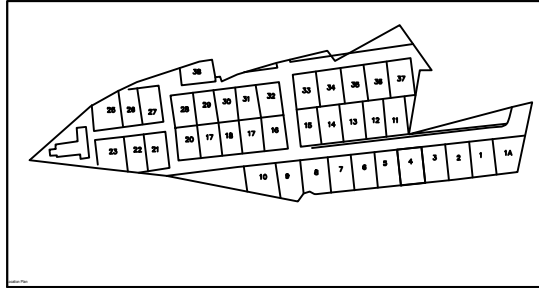
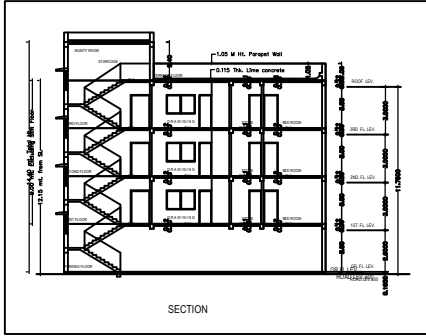

GENERAL SPECIFICATION :-

- FOUNDATION : R.C.C. CONCRETE AS PER DESIGN.
- R.C.C. COLUMN FOOTING & COLUMN AS PER STRUCTURAL DESIGN.
- R.C.C. COLUMN & BEAM AS PER DES. - CONCRETE.
- SUPER STRUCTURE : 12.5% INC. EXT. WALL & GLASSING. PARTITION WALL IN CONCRETE MORTAR.
- R.C.C. ROOF SLAB AS PER STRUCTURAL DESIGN.
- FLOOR : 15MM MC GYPSUM BOARD 12.5% SAND IN TOILET.
- INTERNAL FINISH : CONCRETE PLASTER WITH P.O.P. & G.O.D.
- SANITARY : VITRIOUS CHINA CLAY SANITARY WARE. G.I. PIPE WATER SUPPLY.
- R.C.C. PIPE FOR SEWAGE DISPOSAL.
- DOORS & WINDOWS : AS PER SCHEDULE.
- ELECTRICAL : COVER WIRE WITH P.V.C. CONDUIT.

OFFICE USE

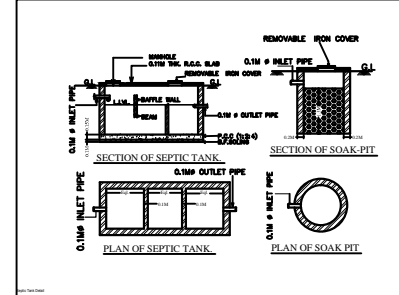
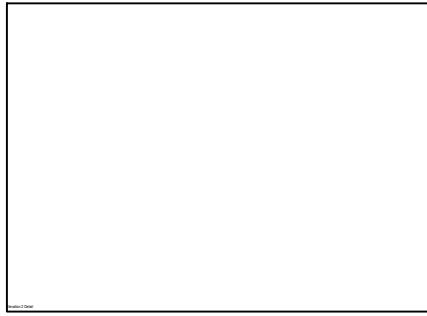
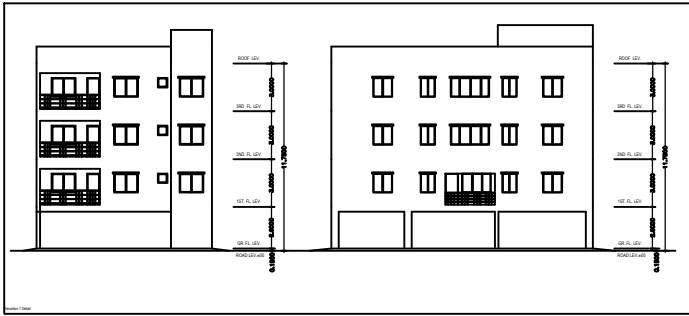

APPROVED:-

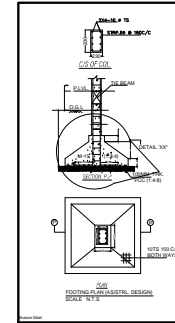
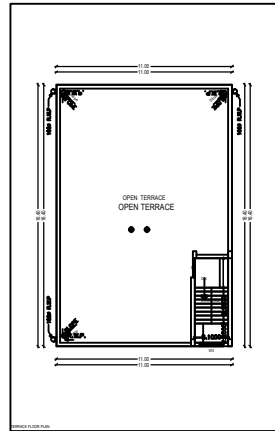
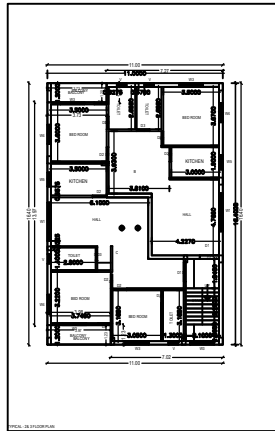
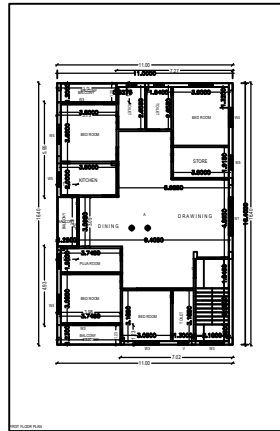
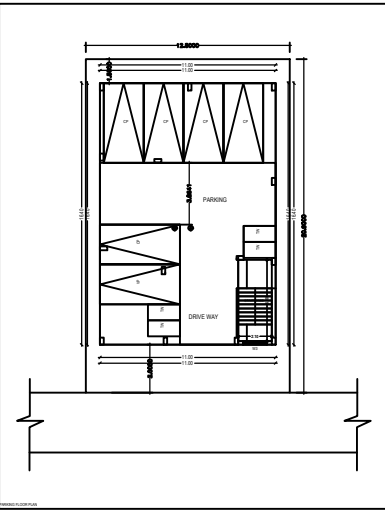

SPL.OFFICER,J.N.A.C.

PROPOSED RESIDENTIAL BUILDING PLAN OF

SHEET NO. : 1/1 DATE : 21.06.2022

REVISION NO. : 1

OWNER / POAH

Signature of Applicant:-

Signature of ARCHITECT:-