

- NOTE:**
- FOUNDATION & R.C.C. AS PER STRUCTURAL ENGG. SPECIFICATION
  - ALL DIMENSIONS IN Mtrs.
  - DRAWING NOT TO BE SCALED

TOTAL COVERED AREA - 1078.000 SQ.MTRS / 23,087 SQ.FT.

Plot Area = 3078.000 Sqm  
 Ground Floor Area = 1078.000 Sqm  
 Ground Coverage = 1357.11/3078.000000  
 = 47.14%  
 Height = 4.000m  
 Max. Building Height = 16.35 m.  
 Max. FSI = 1.50  
 Average depth of Plot = 26.74 m.  
 Average width of Plot = 138.75 m.

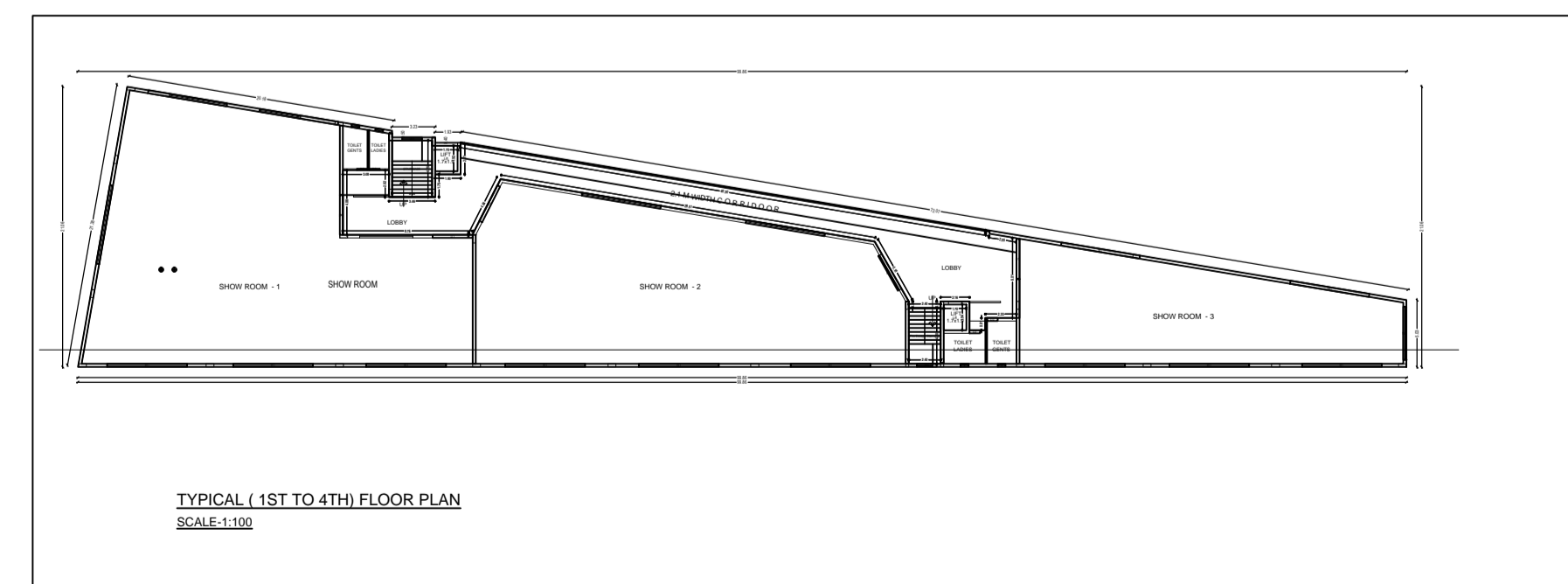
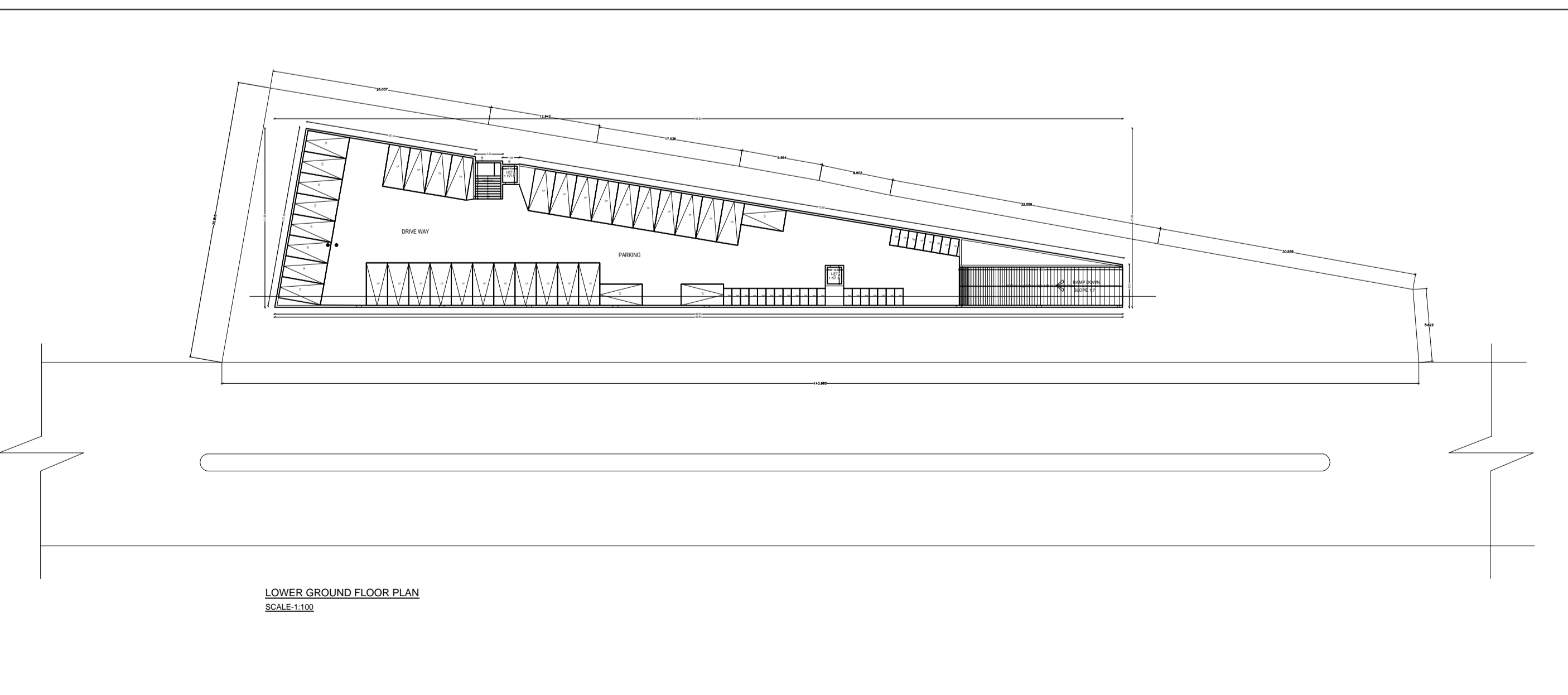
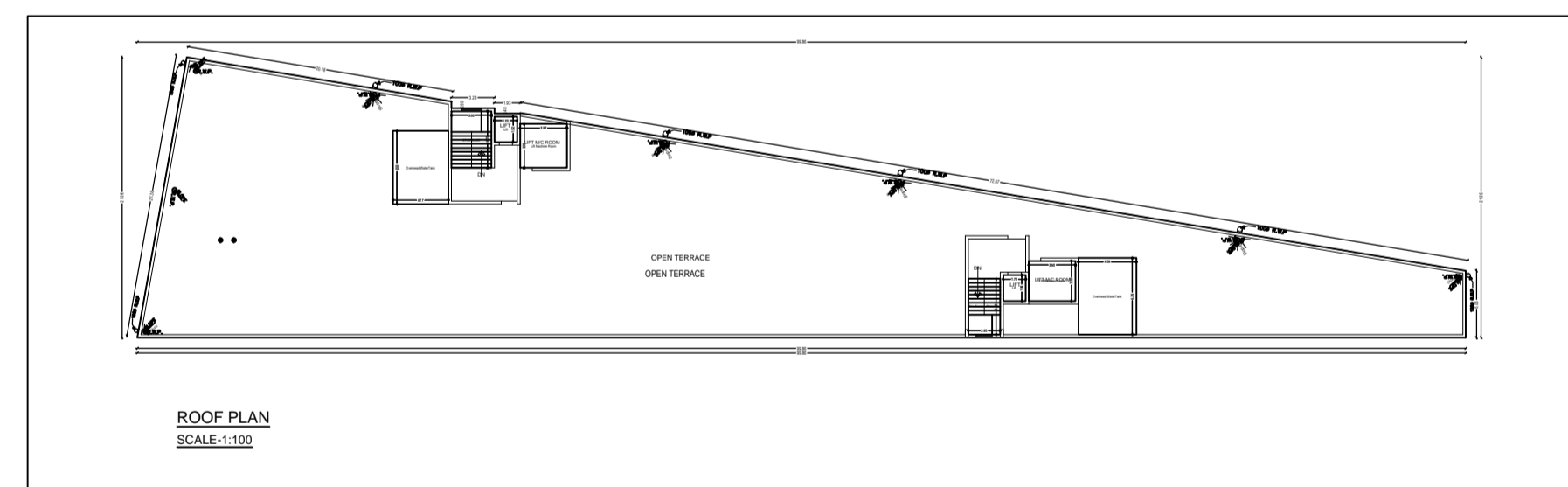
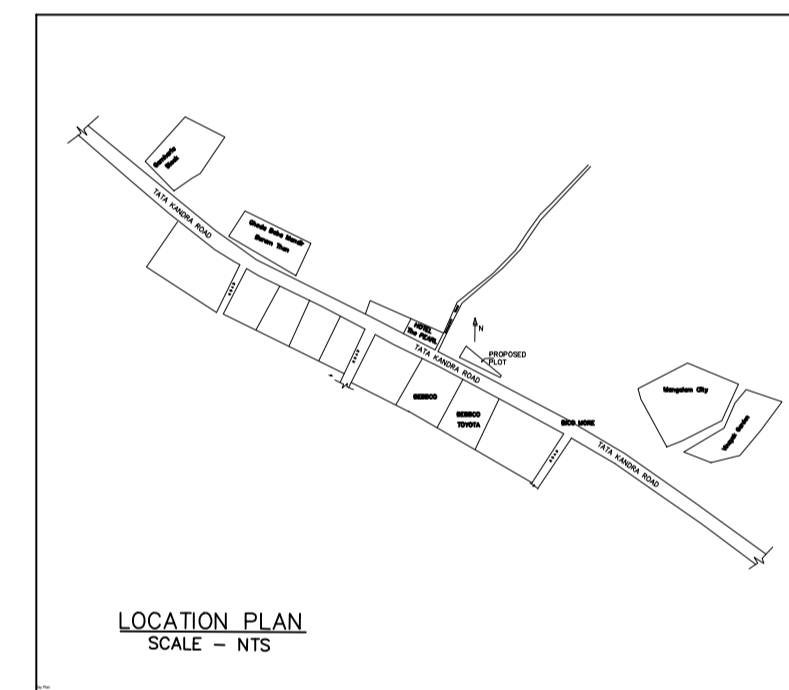
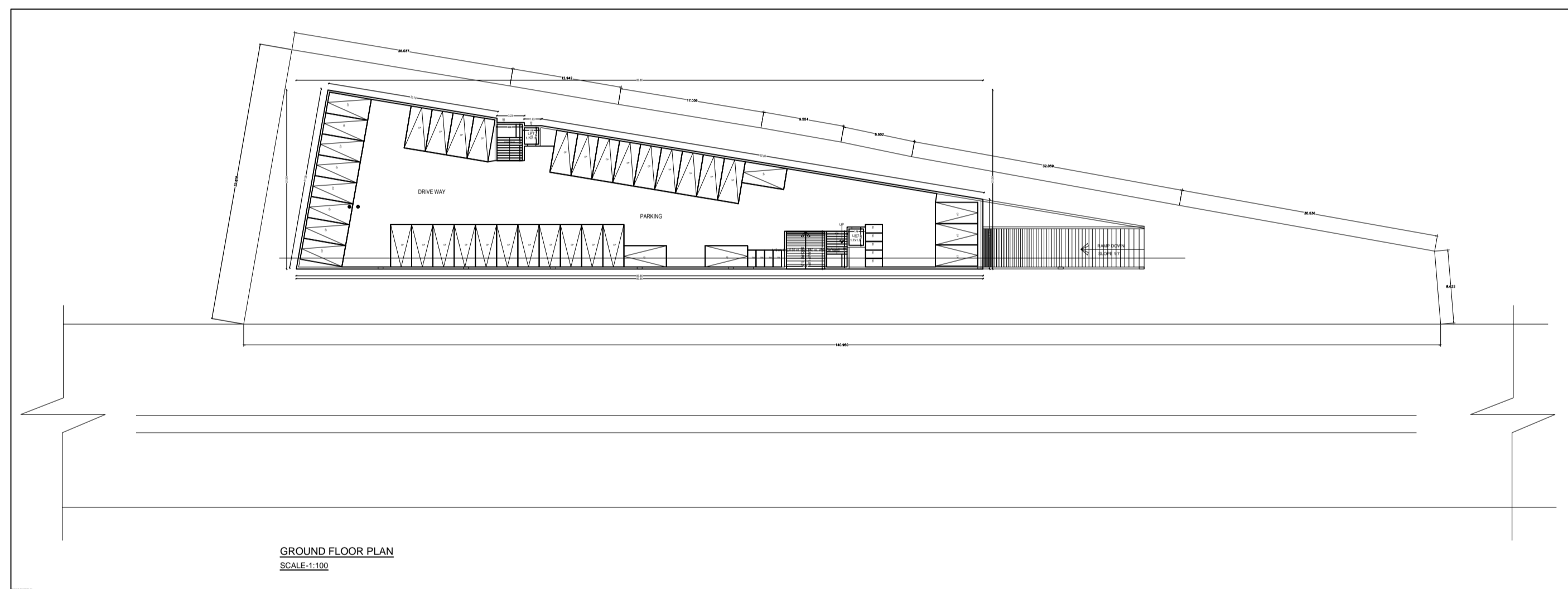
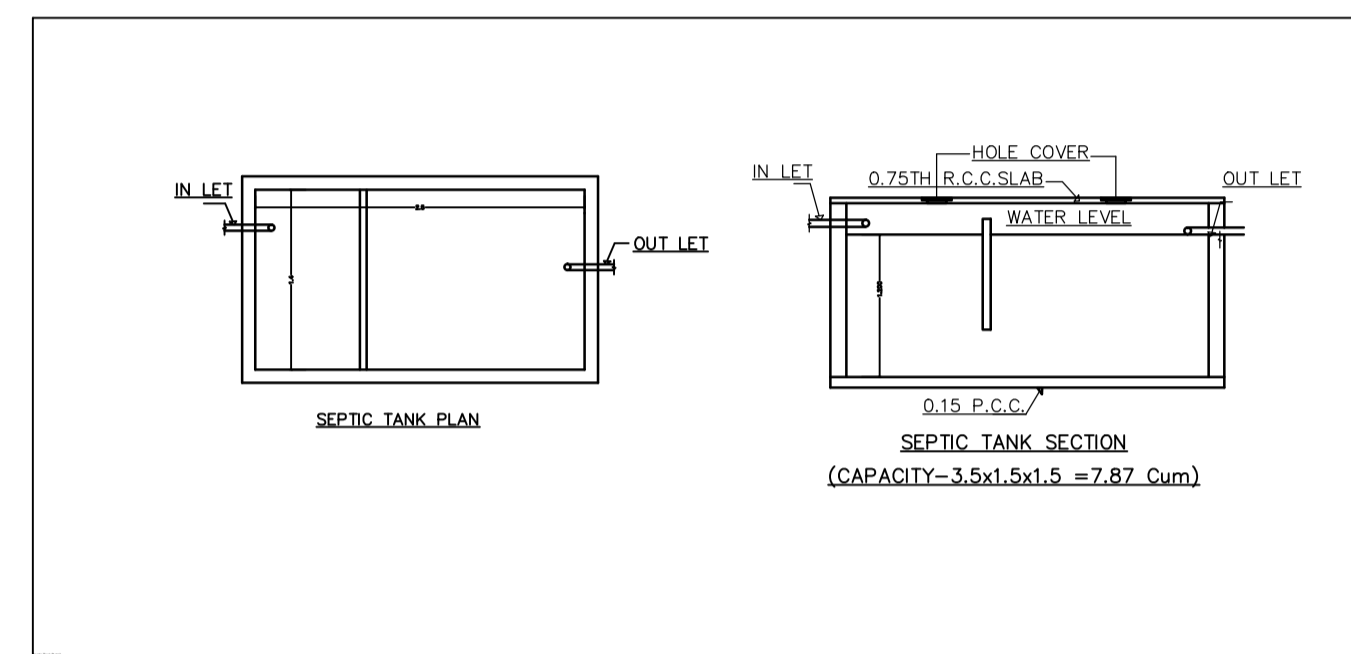
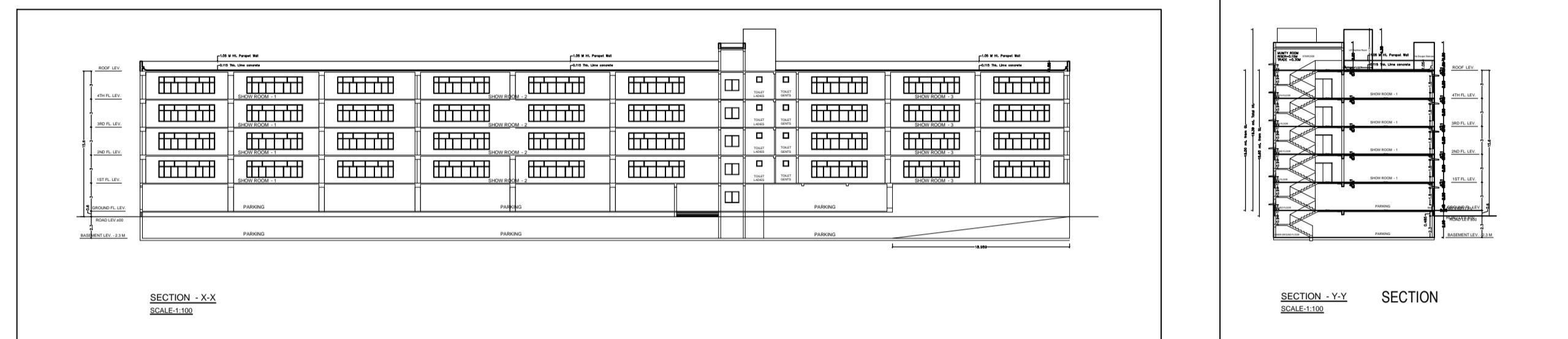

**GENERAL SPECIFICATION :-**

- FOUNDATION : PLAIN CEMENT CONCRETE AS PER DESIGN.
- : R.C.C. COLUMN FOOTING & COLUMN AS PER STRUCTURAL DESIGN.
- SUPER STRUCTURE R.C.C. COLUMN & BEAM AS PER STR. DESIGN.
- : 0.23M.THK. EXT. WALL & 0.125M.THK. PARTITION
- : WALL IN CEMENT MORTAR.
- : R.C.C. ROOF SLAB AS PER STRUCTURAL DESIGN.
- FLOOR : MOSAIC CAST IN SITU CERAMIC TILES DADO IN TOIL
- INTERNAL FINISH : CEMENT PLASTER WITH P.O.P & O.B.D.
- SANITARY : VITROUS CHAINA CLAY SANITARY WARE G.I.
- : PIPE WATER SUPPLY.
- : P.V.C PIPE FOR SEWAGE DISPOSAL.
- DOORS & WINDOW : AS PER SCHEDULE.
- ELECTRICAL : COPPER WIRE WITH P.V.C. CONDUIT.

APPROVED

SPECIAL OFFICER - JNAC

OWNER'S SIGNATURE

*Ramesh Chandra*

*Ram Ratan Prasad*

RAM RATAN PRASAD  
 REG NO - MAC/ENG/0001/2021)

PROJECT TITLE & INFORMATION  
 PROPOSED RESIDENTIAL BUILDING AT PLOT NUMBER

SCALE 1:100