

# Project Title : SHRI ASHOK KUMAR

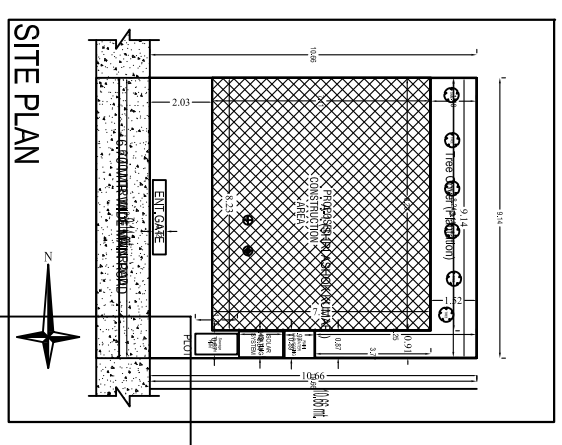
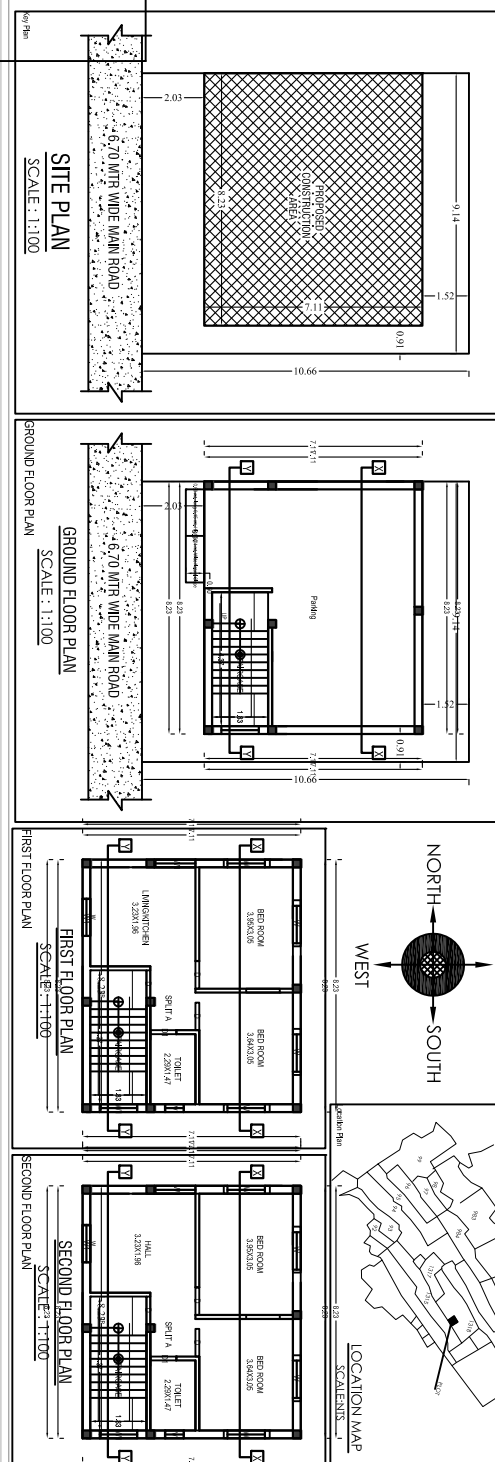
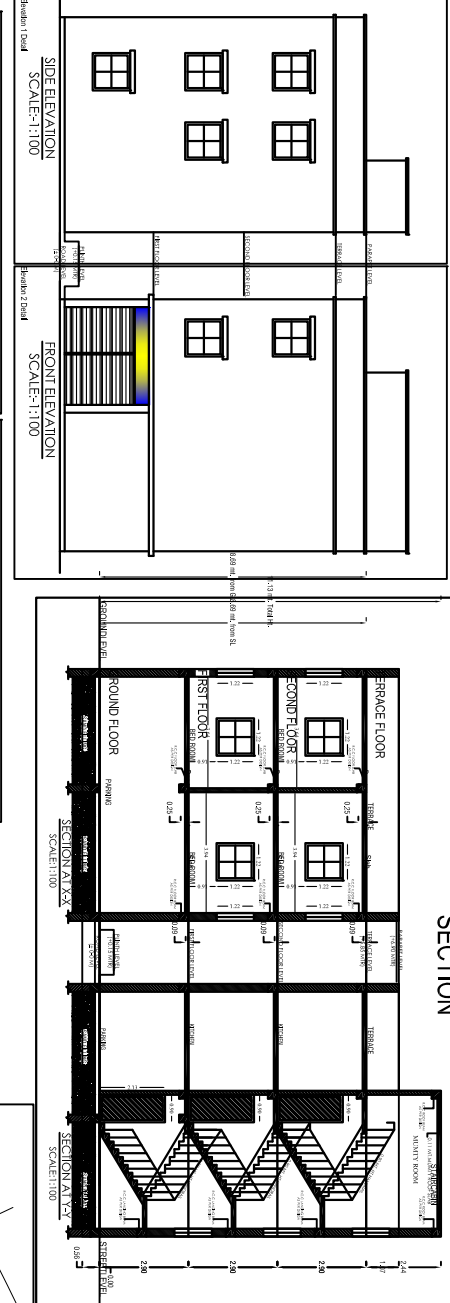
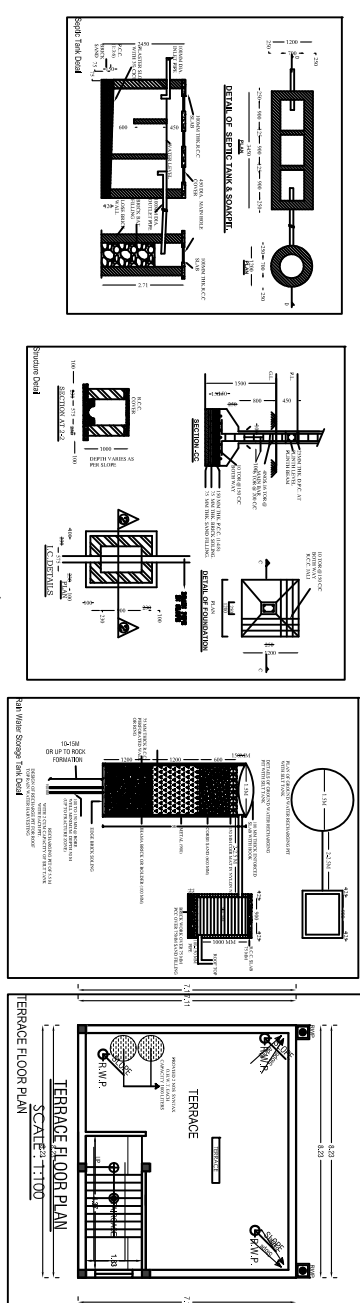

Building 2A (SHRI ASHOK KUMAR)

Front Name	Total Built Up Area (Sq.ft)	Proposed Park Area (Sq.ft)	Add Area (Sq.ft)	Total Park Area (Sq.ft)	Total (Sq.ft)
Ground Floor	48.52	50.51	7.98	7.98	0
First Floor	48.52	0.00	0.00	0.00	48.52
Second Floor	48.52	0.00	0.00	0.00	48.52
Proposed Park	0.00	50.51	0.00	50.51	0
Total Landmark	175.56	50.51	117.00	7.98	124.99
Total Building	1				01
<b>Total</b>	<b>175.56</b>	<b>50.51</b>	<b>117.00</b>	<b>7.98</b>	<b>124.99</b>

SCHEDULE OF JOINERY:

BUILDING NAME	NAME	LENGTH	HEIGHT	NOS
A SHRI ASHOK KUMAR	V	0.80	1.00	02
A SHRI ASHOK KUMAR	W1	1.20	2.70	04
A SHRI ASHOK KUMAR	W1	1.30	2.20	02
A SHRI ASHOK KUMAR	W	1.50	2.20	08
<b>Total</b>				<b>16</b>

UMBRELLA Table for Building 2A (SHRI ASHOK KUMAR)

FLOOR	Terms	UMBRELLA Type	UMBRELLA Area	Capacity Area	No. of Persons	No. of Umbrella
GROUND FLOOR	SHRIT A	FLAT	84.25	84.07	4	1
<b>Total</b>			<b>84.25</b>	<b>84.07</b>	<b>8</b>	<b>1</b>

**LAND DETAILS**  
 PROPOSED RESIDENTIAL BUILDING PLAN OF  
**SHRI ASHOK KUMAR**  
 S/O LATE RAU BALLABH YADAV  
 PLOT NO - 1318 8TH OLD & 79 NEW, (SOOTY KOTING-4)  
 KHATA NO - 186 (OLD) & 27 (NEW)  
 VILLAGE - DINDLI  
 THANA NO-01/128, THANA :- ADITYAPUR  
 DISTRICT :- SARAKELAKHARSWAN  
 STATE :- JHARKHAND

PROPOSED	EXISTING	PROPOSED	EXISTING	PROPOSED	EXISTING
Building Type	Residential	Residential	Residential	Residential	Residential
Plot Area	175.56	175.56	50.51	117.00	7.98
Proposed Area	124.99	124.99	0.00	0.00	0.00
Remaining Area	50.57	50.57	50.51	117.00	7.98
Color Index	1.0	1.0	1.0	1.0	1.0
Development Intensity	70%	70%	70%	70%	70%
Color Index	1.0	1.0	1.0	1.0	1.0
Development Intensity	70%	70%	70%	70%	70%