

FRONT ELEVATION

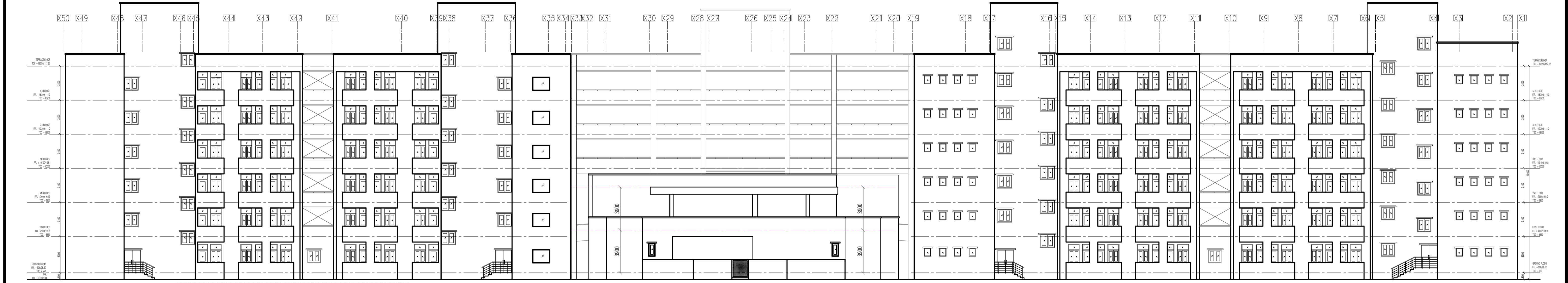

REAR ELEVATION

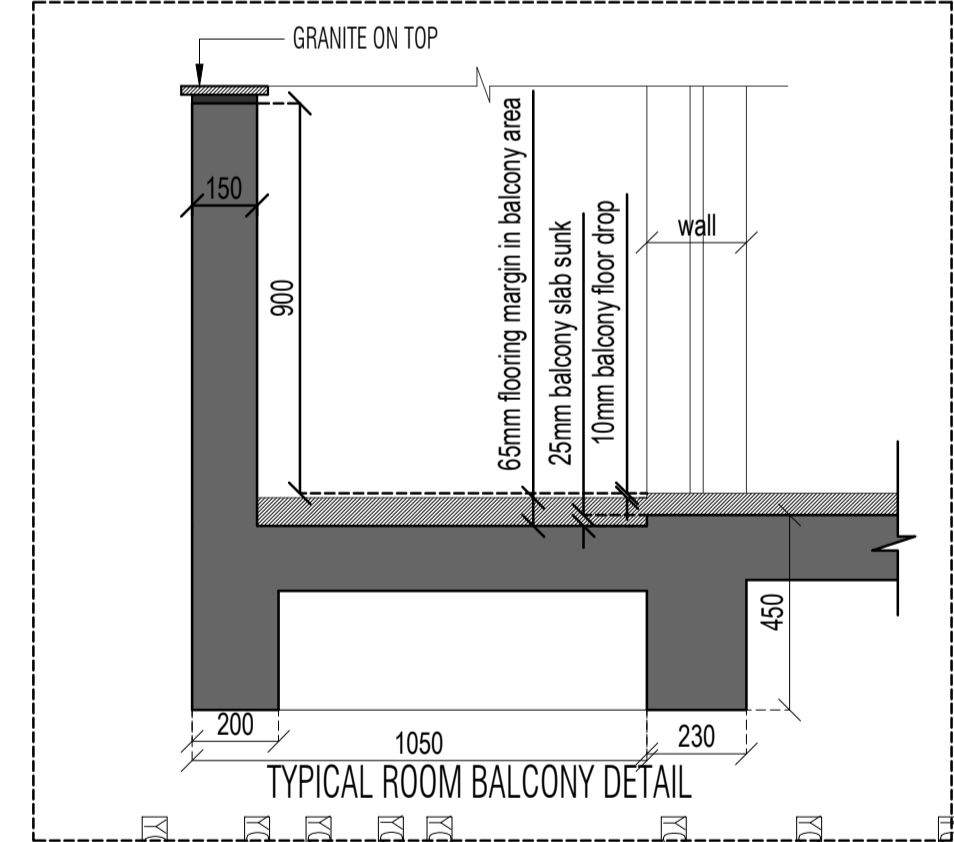

TYPICAL ROOM BALCONY DETAIL



LEFT HAND ELEVATION

NIT JAMSHEDPUR

GENERAL NOTES:

1. ALL DIMENSION IN MM (MILLIMETRES) UNO.
2. DO NOT SCALE THE DRAWING.
3. REFER TO OTHER DRAWINGS WHERE CROSS REFERENCES ARE INDICATED.
4. ALL DRAWINGS SHALL BE READ IN CONJUNCTION WITH ALL RELEVANT STRUCTURAL, E&M SERVICES & SYSTEM DRAWINGS.
5. FOR CLARIFICATIONS / DISCREPANCIES RAISE A TECHNICAL QUERY TO ARCHITECT.
6. REFER PROJECT DRAWING REGISTER TO ENSURE THAT YOU HAVE LATEST REVISION.

| REVISION | DATE | DESCRIPTION |
|----------|------|-------------|
| | | |

THIS DRAWING IS A "COPYRIGHT" CONTENT OF EPC ARCHITECT. THIS DRAWING OR PART THERE OF MAY NOT BE USED OR REPRODUCED WITHOUT THE PERMISSION OF

| | | | |
|--------|-------------------|-------------------|-------------------|
| AGENCY | AE, C.P.W.D., JSR | FE, C.P.W.D., JSR | SE, C.P.W.D., JSR |
|--------|-------------------|-------------------|-------------------|

| | | | | | |
|--|--|--|---|----------|------------|
| PROJECT | EXECUTIVE AGENCY | EPC ARCHITECT | DATE | SCALE | SHEET SIZE |
| CONSTRUCTION OF 1000 BEDDED BOYS HOSTEL ON EPC BASIS (MODE-I) AT NATIONAL INSTITUTE OF TECHNOLOGY, JAMSHEDPUR (JHARKHAND). | CENTRAL PUBLIC WORKS DEPARTMENT SUPERINTENDING ENGINEER CUM PD GPOA BUILDING, BURMA MINES, C.P.W.D., JAMSHEDPUR - 831007 | ARCHIGROUP ARCHITECTS (REGD.) STUDIO: A-14, FIRST FLOOR, SECTOR 15, NOIDA, UTTAR PRADESH (U.P) 201301 E-MAIL: archigrouparchitects@gmail.com | 16.05.2023 | 1:100 | @ A1 |
| CLIENT | EPC CONTRACTOR | EPC STRUCTURAL CONSULTANT | FOR ARCHITECTURAL DESIGN APPROVAL ELEVATIONS | | |
| NATIONAL INSTITUTE OF TECHNOLOGY, JAMSHEDPUR, JHARKHAND | M/S MADAN PRASHAD ASHOK PATH, SHER-E-PUNJAB CHOWK ADITYAPUR, JAMSHEDPUR - 831013 E-MAIL:- madanprashad1980@gmail.com | DESIGN GROUP PLOT NO.-54, PKT.-26, SEC.-24 ROHINI, DELHI-110085 Email- designgroup1.str@gmail.com | DRAWING TITLE ELEVATIONS | | |
| | | | DRAWING NO. | REVISION | |
| | | | NITJH-AA-PLANS-AR-1020 | RO | |