

GENERAL NOTES:

1. ALL DIMENSION IN MM (MILLIMETRES) UNO.
2. DO NOT SCALE THE DRAWING.
3. REFER TO OTHER DRAWINGS WHERE CROSS REFERENCES ARE INDICATED.
4. ALL DRAWINGS SHALL BE READ IN CONJUNCTION WITH ALL RELEVANT STRUCTURAL & SERVICES & SYSTEM DRAWINGS.
5. FOR CLARIFICATIONS / DISCREPANCIES RAISE A TECHNICAL QUERY TO ARCHITECT.
6. REFER PROJECT DRAWING REGISTER TO ENSURE THAT YOU HAVE LATEST REVISION.

REVISION	DATE	DESCRIPTION

THIS DRAWING IS A "COPYRIGHT" CONTENT OF EPC ARCHITECT. THIS DRAWING OR PART THERE OF MAY NOT BE USED OR REPRODUCED WITHOUT THE PERMISSION OF ARCHITECT.

S.NO.	SYMBOL	SIZES	SILL	HEAD	LOCATION
1	DW1	4000X2600	+000	+2600	CENTRAL STAIR
2	D1	1000X2600	+000	+2600	BALCONY
3	D2	900X2600	+000	+2600	ROOM ENTRY
4	D2A	1000X1450	+000	+2450	TOILET ENTRY
5	D3	750X2100	+000	+2100	WC BATH
6	D4	3000X2600	+000	+2600	DINING AREA
7	D5	1500X2100	+000	+2100	KITCHEN
8	D6	1200X1800	+300	+2100	PANTRY
9	D7	1800X1800	+300	+2100	SERVICE SHAFT
10	TD	600X1000	+100	+1100	SERVICE SHAFT
11	FD1	1500X2100	+000	+2100	TOILET
12	W1	1000X1850	+750	+2600	ROOMS
13	W2	1300X1550	+900	+2450	TOILET
14	W2A	1300X1350	+900	+2250	TOILET
15	W3	1550X1350	+900	+2250	TOILET
16	W4	1200X1700	+900	+2600	HANDWASH TOILET
17	W5	1500X1700	+900	+2600	DINING
18	W6	1800X1700	+900	+2600	DINING
19	W7	1000X1700	+900	+2600	SICK ROOM
20	V1	600X750	+1500	+2250	TOILET
21	GL-1	6350X4950	+600	B.O.B.	ENT LOBBY 1ST FL
22	GL-1A	6350X4950	+600	B.O.B.	ENT LOBBY 1ST FL
23	GL-2	5220X2650	+300	B.O.B.	ENT LOBBY 1ST FL
24	GL-3	3470X5500	+300	B.O.B.	ENT LOBBY
25	GL-3A	3470X5500	+600	B.O.B.	ENT LOBBY
26	GL-4	5275X5550	+600	B.O.B.	ENT LOBBY 1ST FL
27	GL-4A	5275X4950	+600	B.O.B.	ENT LOBBY 1ST FL

SYMBOL	DETAIL	SIZES	
1	SH-1	SERVICE SHAFT	2300X880
2	SH-2	FHC SHAFT	1810X880
3	SH-3	FHC SHAFT	1800X1000
4	SH-4	SERVICE SHAFT	1970X1000
5	SH-5	PLB SHAFT	1000X1500
6	SH-6	PLB SHAFT	1500X900
7	SH-7	PLB SHAFT	1500X620
8	BATH-1	BATHROOM	1500X1750
9	BATH-2	BATHROOM	1500X2000
10	BATH-3	BATHROOM	1500X1650
11	DW-1	DRINKING WATER	1950X1190
12	DW-2	DRINKING WATER	1950X1340
13	DW-3	DRINKING WATER	1430X975
14	WC-1	WATER CLOSET	1500X1200
15	WC-2	WATER CLOSET	1540X1450
16	BA-BATH-1	BALCONY	1500 WIDE
17	LIFT-1	13 PASSENGER LIFT	2600X1900
18	LIFT-2	13 PASSENGER LIFT	2600X1900
19	LIFT-3	BED/20PAX LIFT	3250X2600

AGENCY AE, C.P.W.D., JSR

EE, C.P.W.D., JSR SE, C.P.W.D., JSR
PROJECT
CONSTRUCTION OF 1000 BEDDED BOYS HOSTEL ON EPC BASIS (MODE-1) AT NATIONAL INSTITUTE OF TECHNOLOGY, JAMSHEDPUR (JHARKHAND).

CLIENT
NATIONAL INSTITUTE OF TECHNOLOGY, JAMSHEDPUR, JHARKHAND

EXECUTIVE AGENCY
CENTRAL PUBLIC WORKS DEPARTMENT
SUPERINTENDING ENGINEER CUM PD
GPOA BUILDING, BURMA MINES,
CPWD, JAMSHEDPUR-831007

EPC CONTRACTOR
M/S MADAN PRASHAD
ASHOK PATH, SHER-E-PUNJAB CHOWK
ADITYAPUR, JAMSHEDPUR- 831013
E-MAIL:- madanprashad1980@gmail.com

EPC ARCHITECT
ARCHIGROUP ARCHITECTS (REGD.)
STUDIO: A-14, FIRST FLOOR, SECTOR 15,
NOIDA, UTTAR PRADESH (U.P) 201301
E-MAIL: archigrouparchitects@gmail.com

EPC STRUCTURAL CONSULTANT
DESIGN GROUP
PLOT NO.-54, PKT.-26, SEC.-24
ROHINI, DELHI-110085
Email- designgroup1.str@gmail.com

DATE 26.08.2023 SCALE 1:100 SHEET SIZE @ A1

FOR ARCHITECTURAL DESIGN
APPROVAL FLOOR PLANS

DRAWING TITLE
GROUND FLOOR PLAN

DRAWING NO. NITJH-AA-PLANS-AR-1010 REVISION RO

HATCH LEGEND:-

S.NO.	SYMBOL	DETAIL
1	[Hatch]	WALL 230/115MM THK.
2	[Hatch]	RED BRICK WALL WET AREAS
3	[Hatch]	450MM SUNK UNDER WC
4	[Hatch]	SUNKEN 100MM
5	[Hatch]	SUNKEN 300MM
6	[Hatch]	ALL BALCONY 25MM SUNK

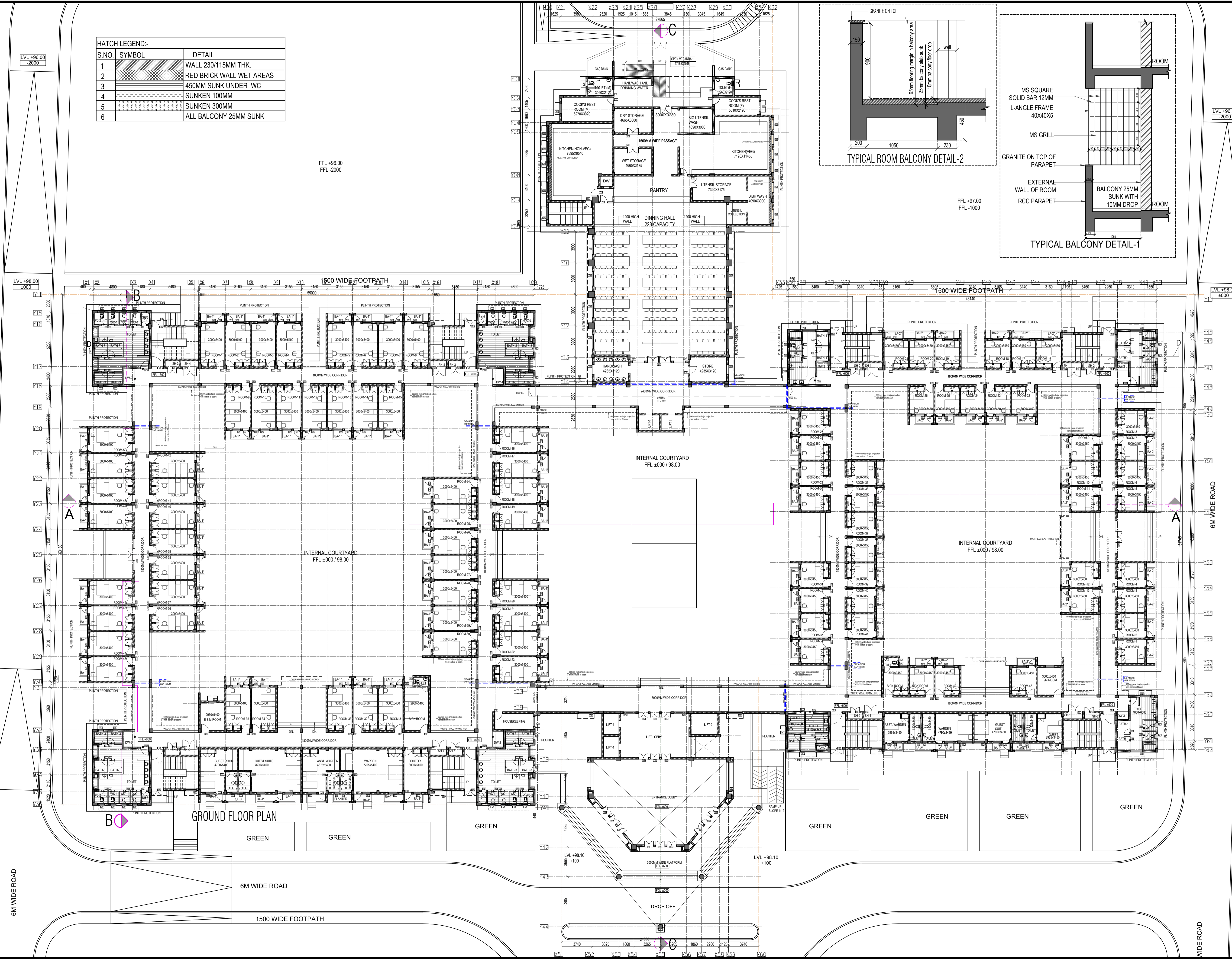
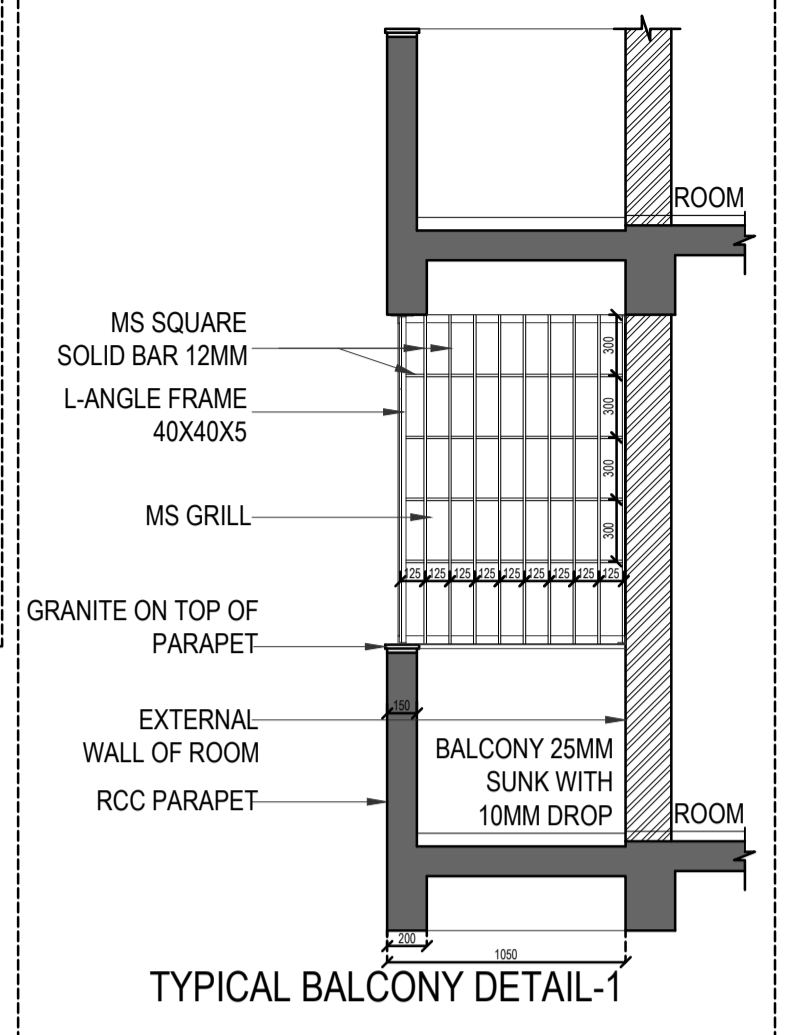
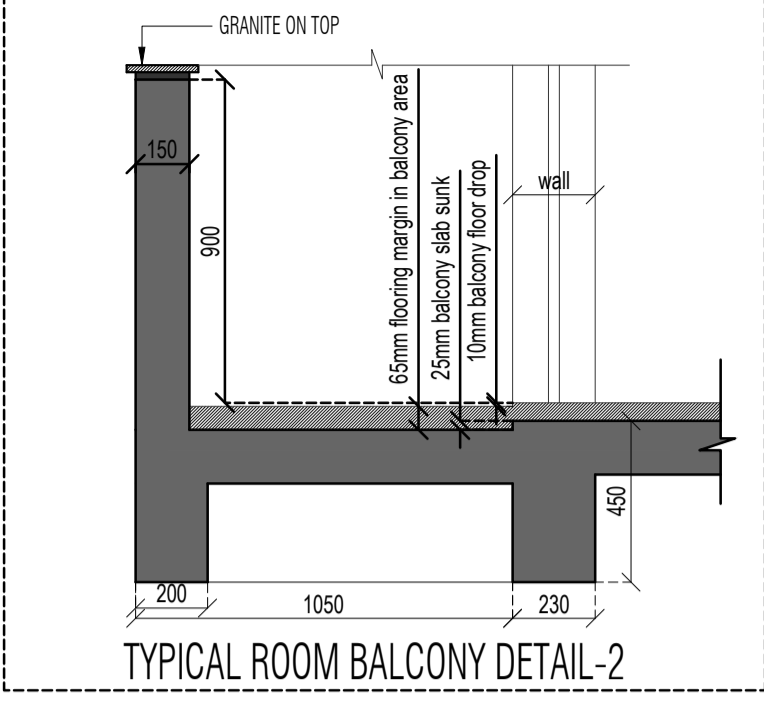

6M WIDE ROAD

6M WIDE ROAD

GROUND FLOOR PLAN

GREEN

6M WIDE ROAD

1500 WIDE FOOTPATH

INTERNAL COURTYARD
FFL ±000 / 98.00

INTERNAL COURTYARD
FFL ±000 / 98.00

INTERNAL COURTYARD
FFL ±000 / 98.00

LVL +98.10
+100

LVL +98.10
+100

DROP OFF

3000MM WIDE PLATFORM

ESL ±000