

NIT JAMSHEDPUR

- GENERAL NOTES:**
1. ALL DIMENSION IN MM (MILLIMETRES) UNO.
 2. DO NOT SCALE THE DRAWING.
 3. REFER TO OTHER DRAWINGS WHERE CROSS REFERENCES ARE INDICATED.
 4. ALL DRAWINGS SHALL BE READ IN CONJUNCTION WITH ALL RELEVANT STRUCTURAL, EAM SERVICES & SYSTEM DRAWINGS.
 5. FOR CLARIFICATIONS / DISCREPANCIES RAISE A TECHNICAL QUERY TO ARCHITECT.
 6. REFER PROJECT DRAWING REGISTER TO ENSURE THAT YOU HAVE LATEST REVISION.

REVISION	DATE	DESCRIPTION

THIS DRAWING IS A "COPYRIGHT" CONTENT OF EPC ARCHITECT. THIS DRAWING OR PART THERE OF MAY NOT BE USED OR REPRODUCED WITHOUT THE PERMISSION OF EPC ARCHITECT.

DOOR AND WINDOW SCHEDULE					
S.NO	SYMBOL	SIZES	SILL	HEAD	LOCATION
1	DW1	4000X2600	+000	+2600	ENTRANCE
2	D1	1000X2600	+000	+2600	BALCONY
3	D2	900X2600	+000	+2600	ROOM ENTRY
4	DBA	1000X2450	+000	+2450	TOILET ENTRY
5	D3	750X2100	+000	+2100	WC BATH
6	D4	3000X2600	+000	+2600	DINNING AREA
7	D5	1500X2100	+000	+2100	KITCHEN
8	D6	1200X1800	+300	+2100	FHC
9	D7	1800X1800	+300	+2100	SERVICE SHAFT
10	TD	600X1000	+100	+1100	SERVICE SHAFT
11	FD1	1500X2100	+000	+2100	
12	W1	1050X1850	+750	+2600	ROOMS
13	W2	1300X1350	+900	+2250	TOILET
14	W2A	1300X1350	+900	+2250	TOILET
15	W3	1550X1350	+900	+2250	TOILET
16	W4	1200X1700	+900	+2600	HANDWASH TOILET
17	W5	1500X1700	+900	+2600	DINNING
18	W6	1800X1700	+900	+2600	DINNING
19	W7	1000X1700	+900	+2600	SICK ROOM
20	V1	600X750	+1500	+2250	TOILET
21	GL-1	3350X2650	+600	B.O.B	ENT LOBBY 1ST FL
22	GL-1A	3350X2650	+600	B.O.B	ENT LOBBY 1ST FL
23	GL-2	5220X2650	---	B.O.B	ENT LOBBY 1ST FL
24	GL-3	3470X5600	+300	B.O.B	ENT LOBBY
25	GL-3A	3470X4950	+600	B.O.B	ENT LOBBY
26	GL-4	5275X2650	+600	B.O.B	ENT LOBBY 1ST FL
27	GL-4A	5275X4950	+600	B.O.B	ENT LOBBY 1ST FL

ABBREVIATIONS:			
S.NO	SYMBOL	DETAIL	SIZES
1	SH-1	SERVICE SHAFT	2300X880
2	SH-2	FHC SHAFT	1810X880
3	SH-3	FHC SHAFT	1800X1000
4	SH-4	SERVICE SHAFT	1970X1000
5	SH-5	PLB SHAFT	1000X1500
6	SH-6	PLB SHAFT	1500X900
7	SH-7	PLB SHAFT	1500X620
8	BATH-1	BATHROOM	1500X1750
9	BATH-2	BATHROOM	1500X2000
10	BATH-3	BATHROOM	1500X1650
11	DW-1	DRINKING WATER	1950X1190
12	DW-2	DRINKING WATER	1950X1340
13	DW-3	DRINKING WATER	1430X975
14	WC-1	WATER CLOSET	1500X1200
15	WC-2	WATER CLOSET	1540X1420
16	BA-1/BA-2	BALCONY	1050 WIDE
17	LIFT-1	13 PASSENGER LIFT	2600X1900
18	LIFT-2	13 PASSENGER LIFT	2600X1900
19	LIFT-3	BED 20PAX LIFT	3250X2600

AGENCY AE, C.P.W.D., JSR

EE, C.P.W.D., JSR SE, C.P.W.D., JSR

PROJECT
CONSTRUCTION OF 1000 BEDDED BOYS HOSTEL ON EPC BASIS (MODE-I) AT NATIONAL INSTITUTE OF TECHNOLOGY, JAMSHEDPUR (JHARKHAND).

CLIENT
NATIONAL INSTITUTE OF TECHNOLOGY, JAMSHEDPUR, JHARKHAND

EXECUTIVE AGENCY
CENTRAL PUBLIC WORKS DEPARTMENT
SUPERINTENDING ENGINEER CUM PD
GPOA BUILDING, BURMA MINES,
CPWD, JAMSHEDPUR - 831007

EPC CONTRACTOR
M/S MADAN PRASHAD
ASHOK PATH, SHER-E-PUNJAB CHOWK
ADITYAPUR, JAMSHEDPUR - 831013
E-MAIL:- madanprashad1980@gmail.com

EPC ARCHITECT
ARCHIGROUP ARCHITECTS (REGD.)
STUDIO: A-14, FIRST FLOOR, SECTOR 15,
NOIDA, UTTAR PRADESH (U.P) 201301
E-MAIL: archigrouparchitects@gmail.com

EPC STRUCTURAL CONSULTANT
DESIGN GROUP
PLOT NO.-54, PKT.-26, SEC.-24
ROHINI, DELHI-110085
Email- designgroup1.str@gmail.com

DATE	SCALE	SHEET SIZE
26.08.2023	1:100	@ A1

FOR ARCHITECTURAL DESIGN
APPROVAL **FLOOR PLANS**

DRAWING TITLE
TERRACE FLOOR PLAN

DRAWING NO.	REVISION
NITJH-AA-PLANS-AR-1016	RO

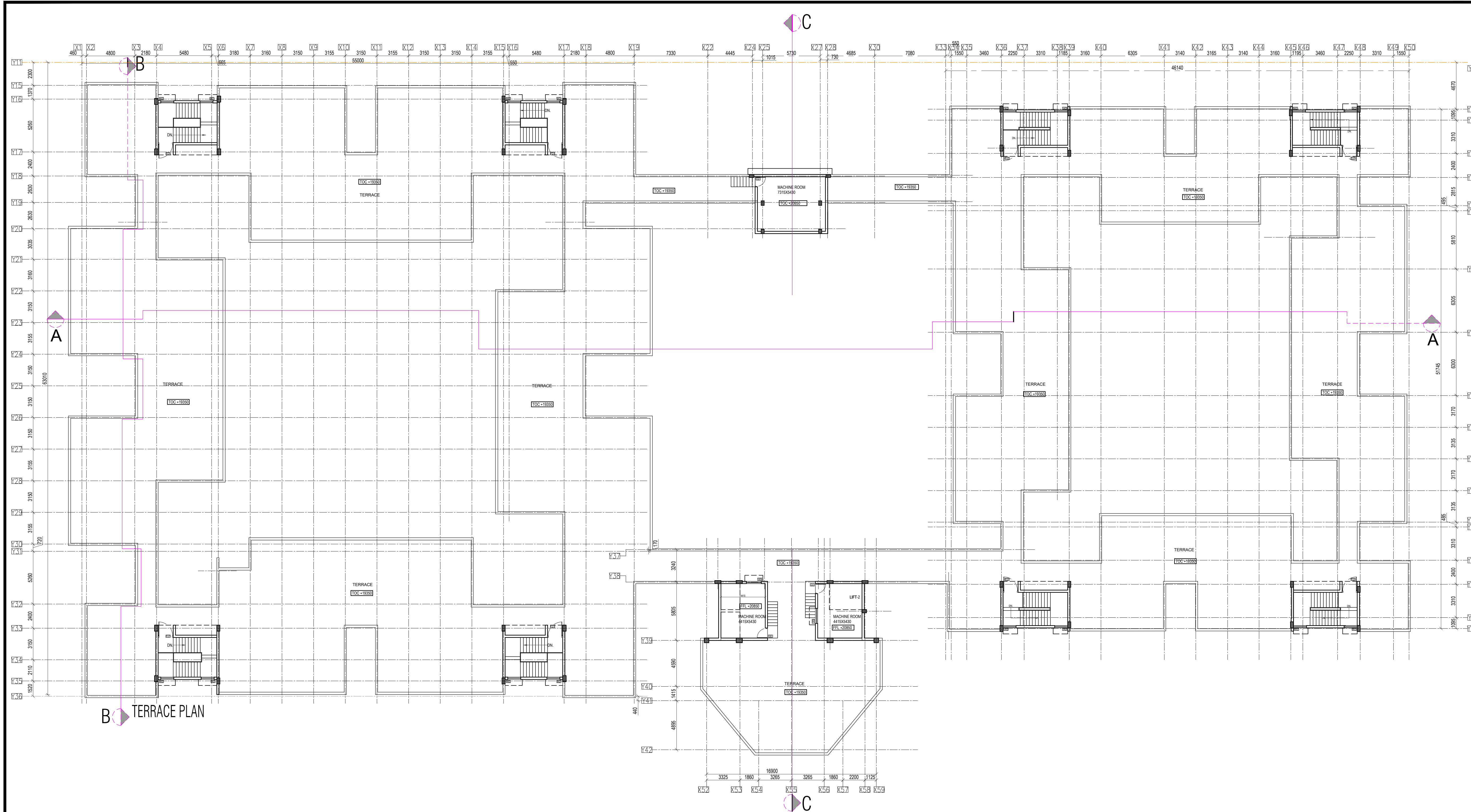

TERRACE PLAN