

SECTION Y-Y  
SCALE= 1:100

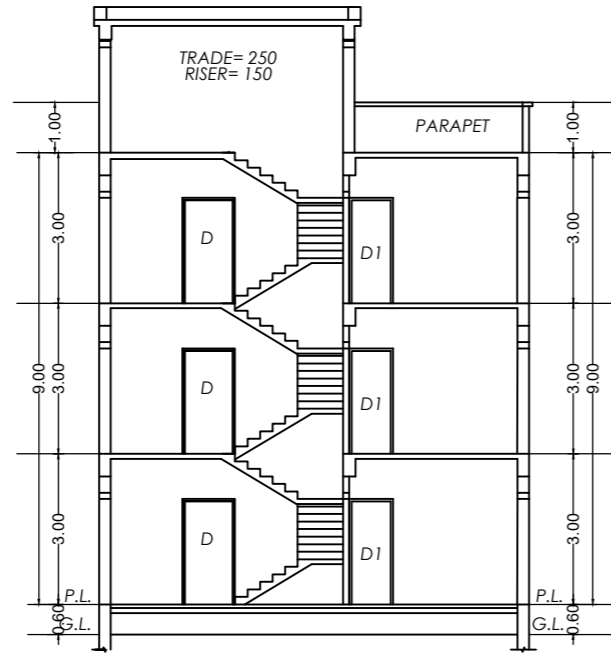

SECTION X-X  
SCALE= 1:100

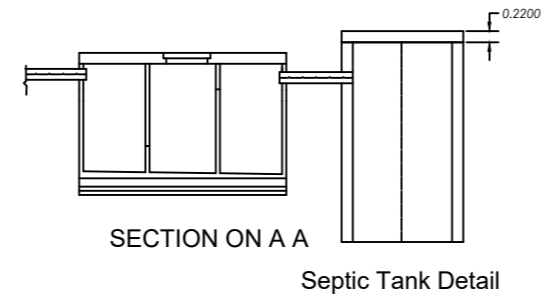

Septic Tank Detail

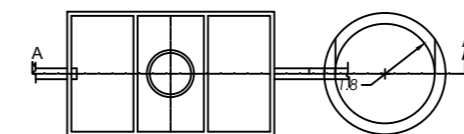

PLAN OF SEPTIC TANK  
SCALE=1:100

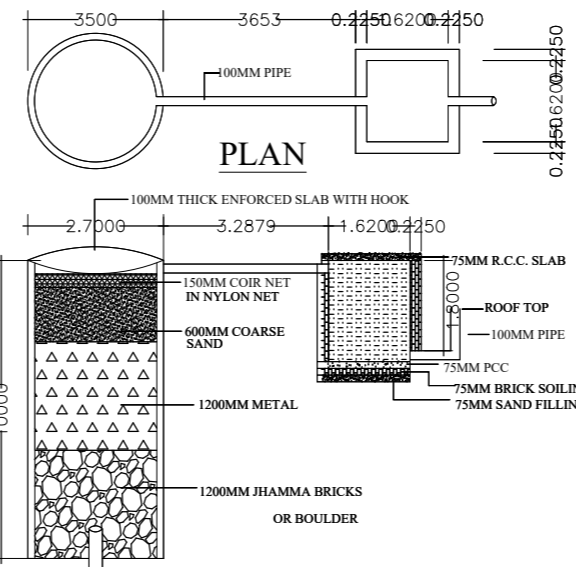

DETAIL OF RECHARGE WELL  
SCALE - 1:100

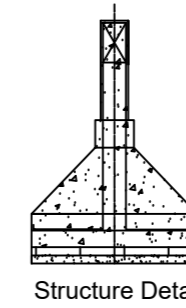

Structure Detail

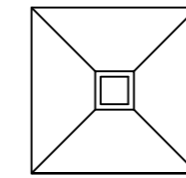

TYP FOUNDATION DET  
SCALE 1:50

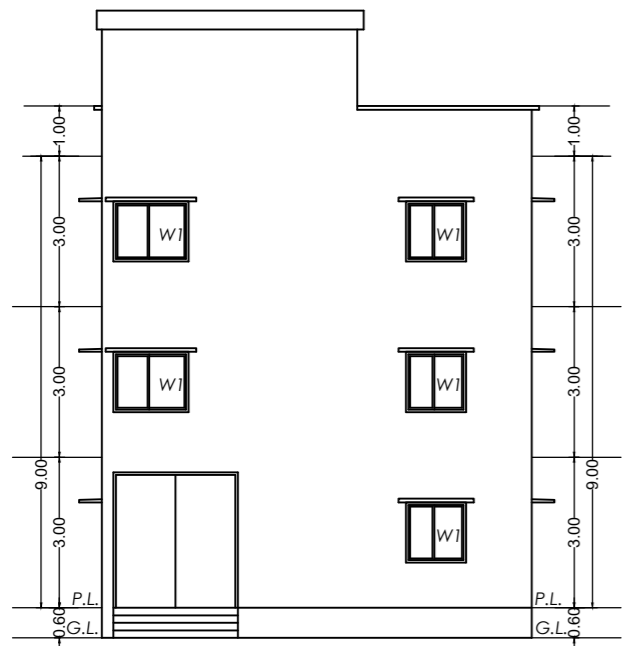

SIDE ELEVATION  
SCALE= 1:100

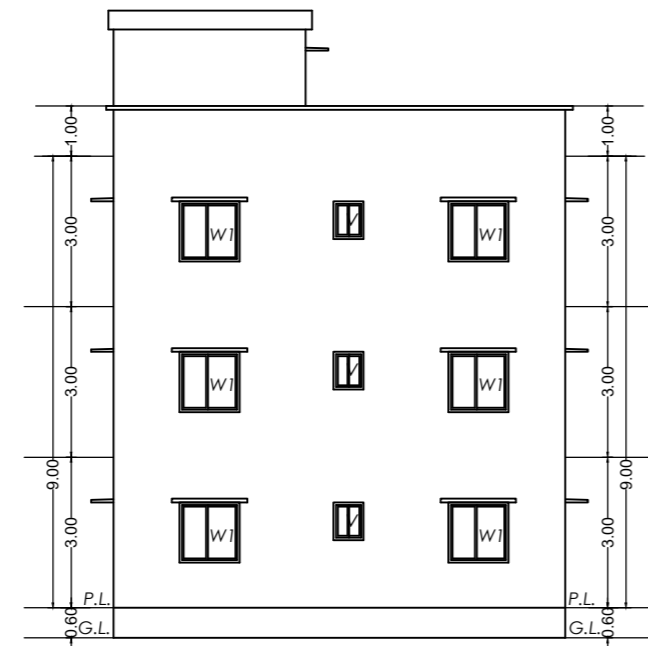

FRONT ELEVATION  
SCALE= 1:100

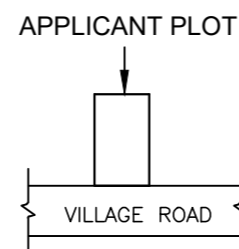

LOCATION PLAN

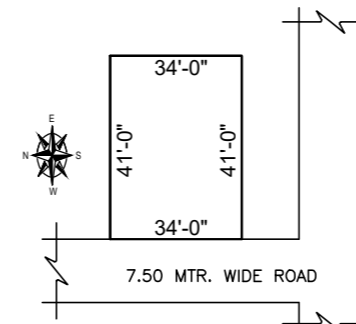

KEY PLAN

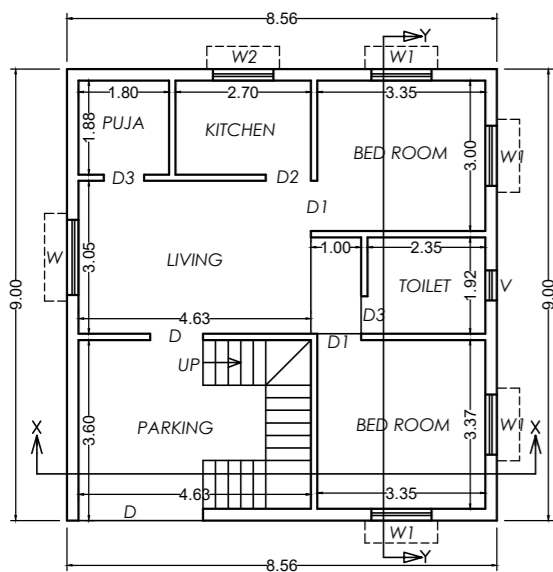

GROUND FLOOR PLAN  
SCALE= 1:100

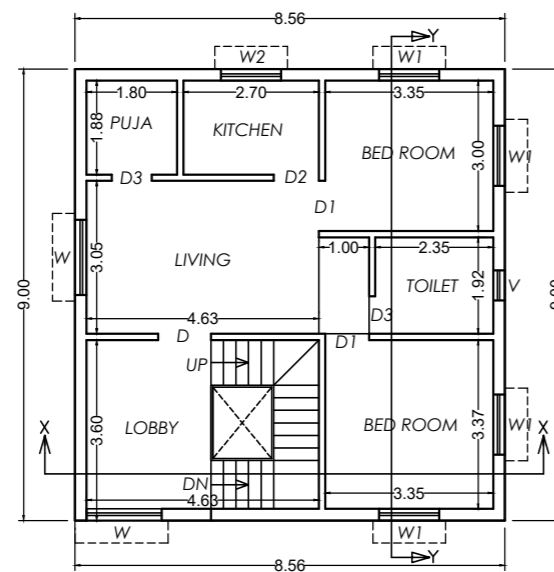

1ST AND 2ND FLOOR PLAN  
SCALE= 1:100

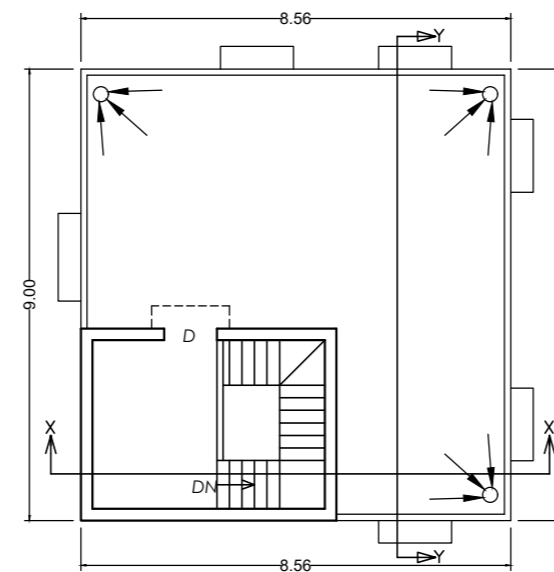

TERRACE FLOOR PLAN  
SCALE= 1:100

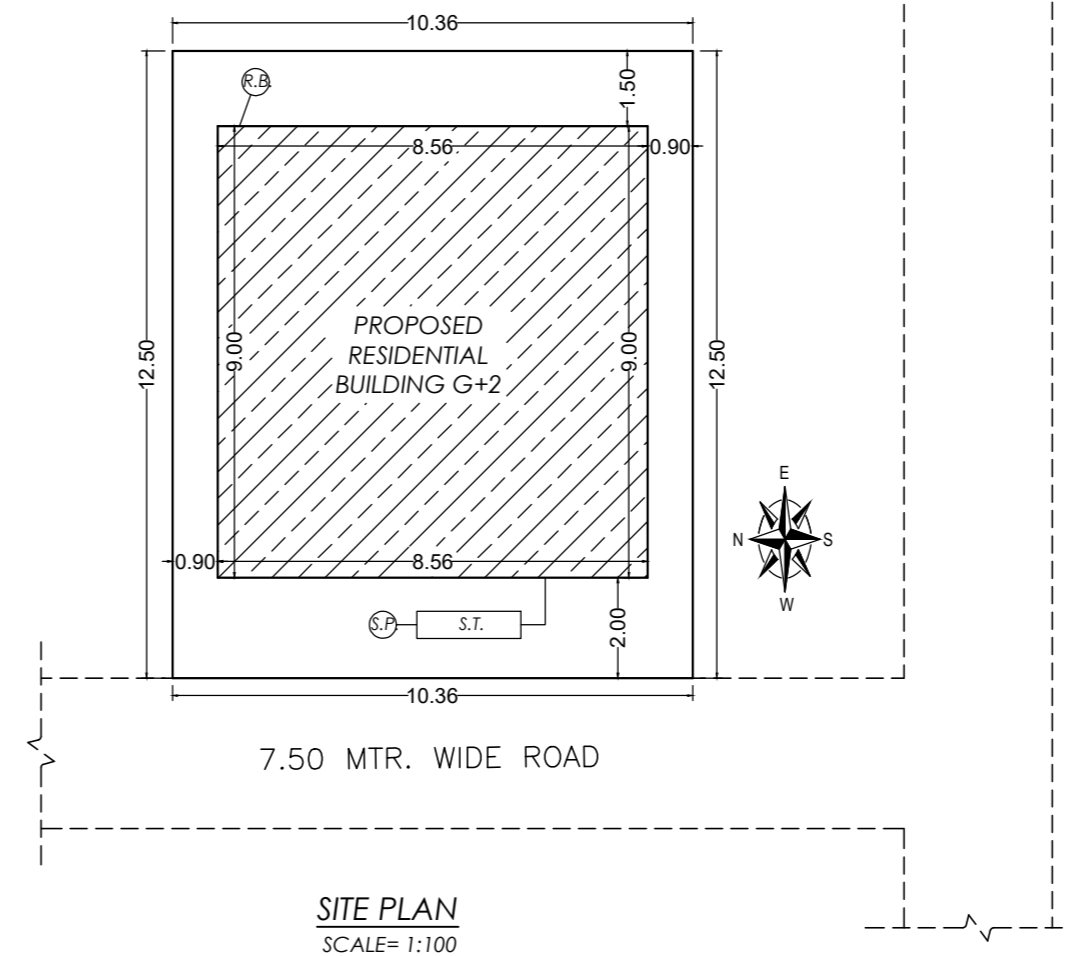

SITE PLAN  
SCALE= 1:100

Note-All dimension are in mm

GENERAL SPECIFICATION :-

- FOUNDATION- R.C.C. Footing in M-20 Mix & H.Y.S.D. Rein. as per design.
- STRUCTURE- Columns, Beams, Lintels, Slabs, Stairs, etc. shall be in M-20 Concrete & H.Y.S.D. Reinforcement as per design.
- SUPER STRUCTURE- 1st Class Bricks in 1/4 CM for single B.W. & 1/6 CM for Double Brick work.
- PLASTER- 20MM thk Exterior plaster in 1/6 CM, 12MM thk. interior plaster in 1/6 CM & 6MM thk. plaster in 1/4 CM over R.C.C.
- FLOORING- I.P.S. Flooring in Parking Area, Marble flooring in Kitchen & toilet & mosaic tiles flooring in all Rooms & Lobby.
- PAINTING- Two coats of Cement based waterproofing Paint over Exterior surfaces, Two coats of D.B.D. over interior wall. Enamel paint over priming coat on Doors, windows & Grills
- WATER PROOFING- Approved quality of water proffing treatment over Terrace floor & down slab.

STATEMENT OF AREA:-

TYPE	WIDTH	HT.	SILL	DESCRIPTION
D1	900	2100	0.00	SAL WOOD FRAME FLUSH DOOR
D2	750	2100	0.00	SAL WOOD FRAME FLUSH DOOR
D3	990	2100	0.00	SAL WOOD FRAME FLUSH DOOR
D4	975	2100	0.00	SAL WOOD FRAME FLUSH DOOR
W1	1500	1200	900	STEEL FRAME GLAZED SHUTTER
W2	1200	1200	900	STEEL FRAME GLAZED SHUTTER
W3	1800	1200	900	STEEL FRAME GLAZED SHUTTER
W4	600	2100	600	STEEL FRAME GLAZED SHUTTER

SCALES

NOTES

SHEET NO.-1	PLAN, ELEV, SECT, 1:100	ALL DIMENSION ARE IN MM. UNLESS MENTIONED OTHERWISE
	SITE PLAN, -1:100	

CLIENT:-  
**PROPOSED RESIDENTIAL BUILDING (G+2) PLAN OF SRI. MUKESH PRADHAN S/O, SRI. ANANT PRADHAN, R.S. PLOT NO-638, SUB PLOT-638/PART KHATA NO-48, VILLAGE-KULUPTANGA, THANA NO-130, THANA-JAMHARYA, DIST :-ADITYAPUR (JHARKHAND)**

OWNER SIGN.	LICENCED ENGG. SIGN