

Project Title: SMT. NILAM DEVI

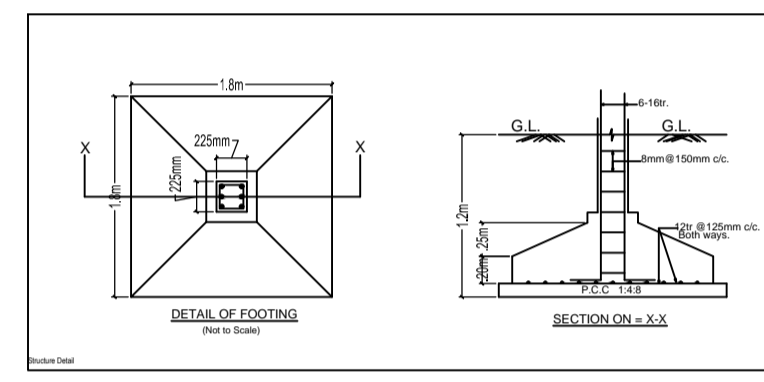
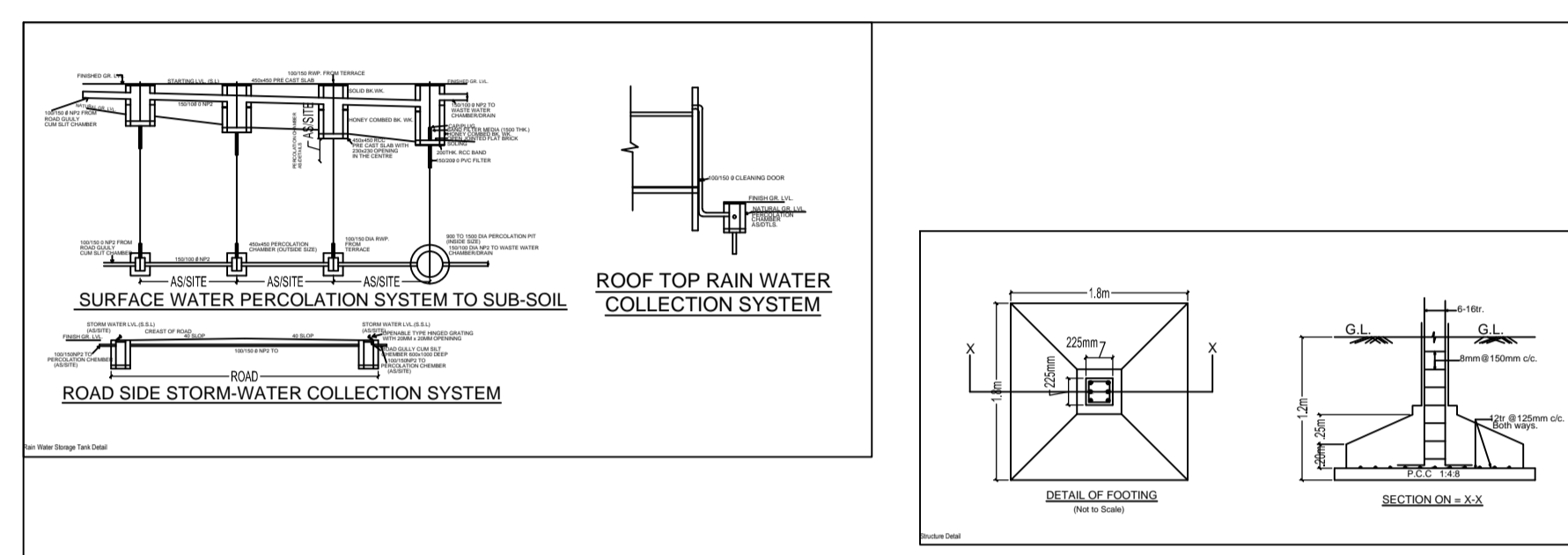

**ARCHITECTURAL SPECIFICATIONS :-**

- Foundation - 1:1.5:3 Cement conc. for footing over R.C.C. mat of 1:4:8
- Superstructure - 1:1.5:3 RCC Column with 1:6 cement brick work.
- Flooring - 20 mm thick 1:2.5 Bedding over 100 mm thick P.C.C. & over 1:2 cm thick RCC slab.
- Plaster - 12 mm to 18 mm thick cement plaster with 1:6 cement mortar.
- Tile - 600 x 600 with enamel glaze.
- Door - D-1.07 m x 2.13 m, D-1.08 m x 2.13 m, D-2.07 m x 2.13 m.
- Window - W-1.08 m x 2.13 m, W-1.22 m x 2.13 m, W-1.50 m x 2.13 m.
- Handrail - 100 mm dia.

**CALCULATION FOR OVER HEAD TANK**  
 8 FLATS = 8 x 5 = 40 PERSON  
 82.20 m<sup>2</sup> DAY PERSON = 8000 lit.  
 3.75m<sup>3</sup> Tank Size = 3.75m x 1.50m x 1.50m = 10.125 Cum

**AREA STATEMENT :-**  
 PLOT AREA = 312.07 Sqm  
 G.F. FLOOR AREA = 30.84 Sqm  
 1st FLOOR AREA = 189.89 Sqm  
 2nd FLOOR AREA = 189.89 Sqm  
 4th FLOOR AREA = 189.89 Sqm

**PROPOSED RESIDENTIAL BUILDING OF SMT. NILAM DEVI**  
 Portion of Plot No-125, Under khata no-184, Mouza - Asangi, Thana No. - 126.

OWNER / POWER OF ATTORNEY HOLDER.  
 CONSULTANT:-

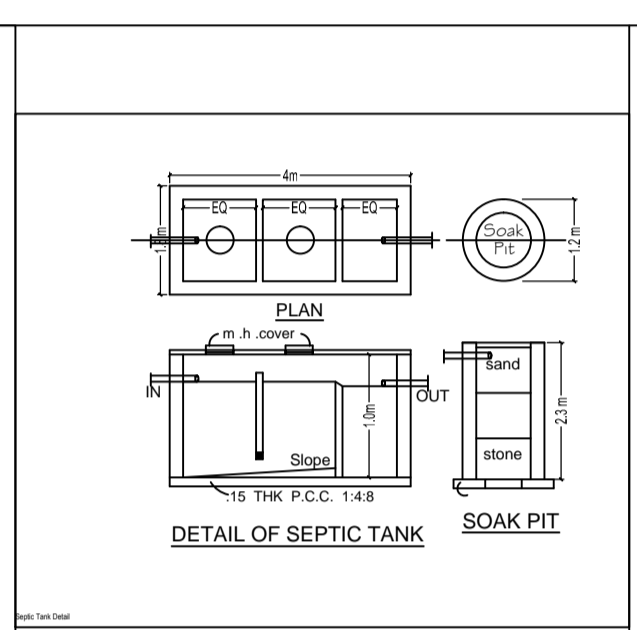

**ARCHITECTURAL SPECIFICATIONS :-**

- Foundation - 1:1.5:3 Cement conc. for footing over R.C.C. mat of 1:4:8
- Superstructure - 1:1.5:3 RCC Column with 1:6 cement brick work.
- Flooring - 20 mm thick 1:2.5 Bedding over 100 mm thick P.C.C. & over 1:2 cm thick RCC slab.
- Plaster - 12 mm to 18 mm thick cement plaster with 1:6 cement mortar.
- Tile - 600 x 600 with enamel glaze.
- Door - D-1.07 m x 2.13 m, D-1.08 m x 2.13 m, D-2.07 m x 2.13 m.
- Window - W-1.08 m x 2.13 m, W-1.22 m x 2.13 m, W-1.50 m x 2.13 m.
- Handrail - 100 mm dia.

**CALCULATION FOR OVER HEAD TANK**  
 8 FLATS = 8 x 5 = 40 PERSON  
 82.20 m<sup>2</sup> DAY PERSON = 8000 lit.  
 3.75m<sup>3</sup> Tank Size = 3.75m x 1.50m x 1.50m = 10.125 Cum

**AREA STATEMENT :-**  
 PLOT AREA = 312.07 Sqm  
 G.F. FLOOR AREA = 30.84 Sqm  
 1st FLOOR AREA = 189.89 Sqm  
 2nd FLOOR AREA = 189.89 Sqm  
 4th FLOOR AREA = 189.89 Sqm

**PROPOSED RESIDENTIAL BUILDING OF SMT. NILAM DEVI**  
 Portion of Plot No-125, Under khata no-184, Mouza - Asangi, Thana No. - 126.

OWNER / POWER OF ATTORNEY HOLDER.  
 CONSULTANT:-

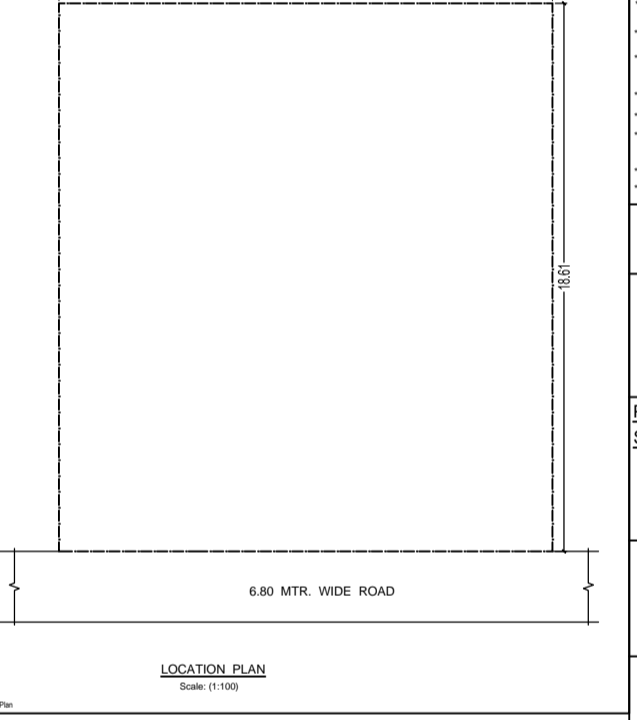
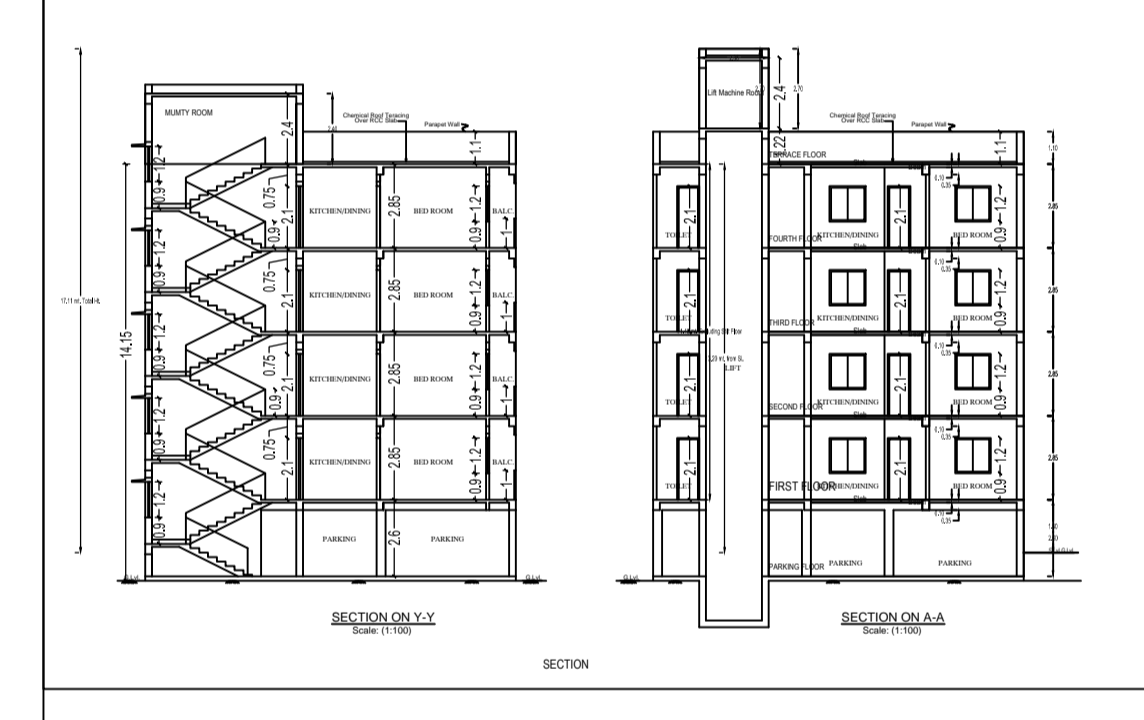
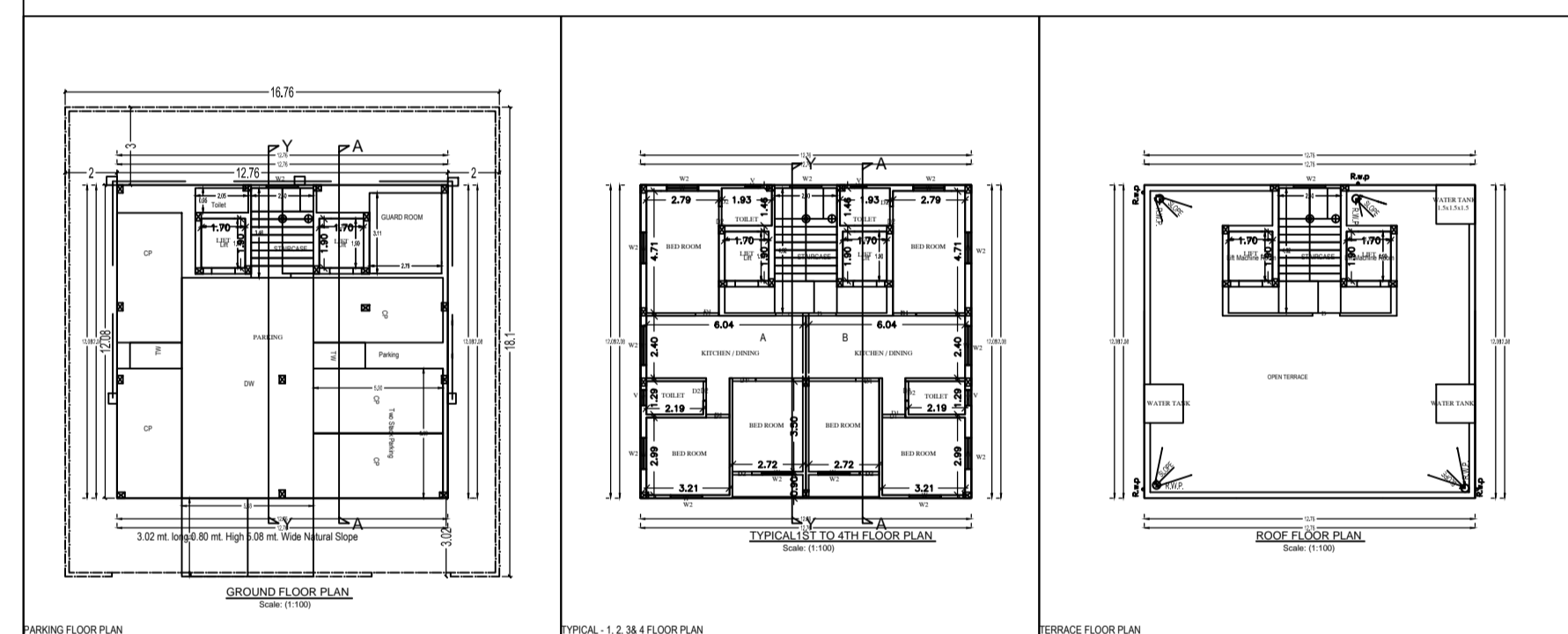
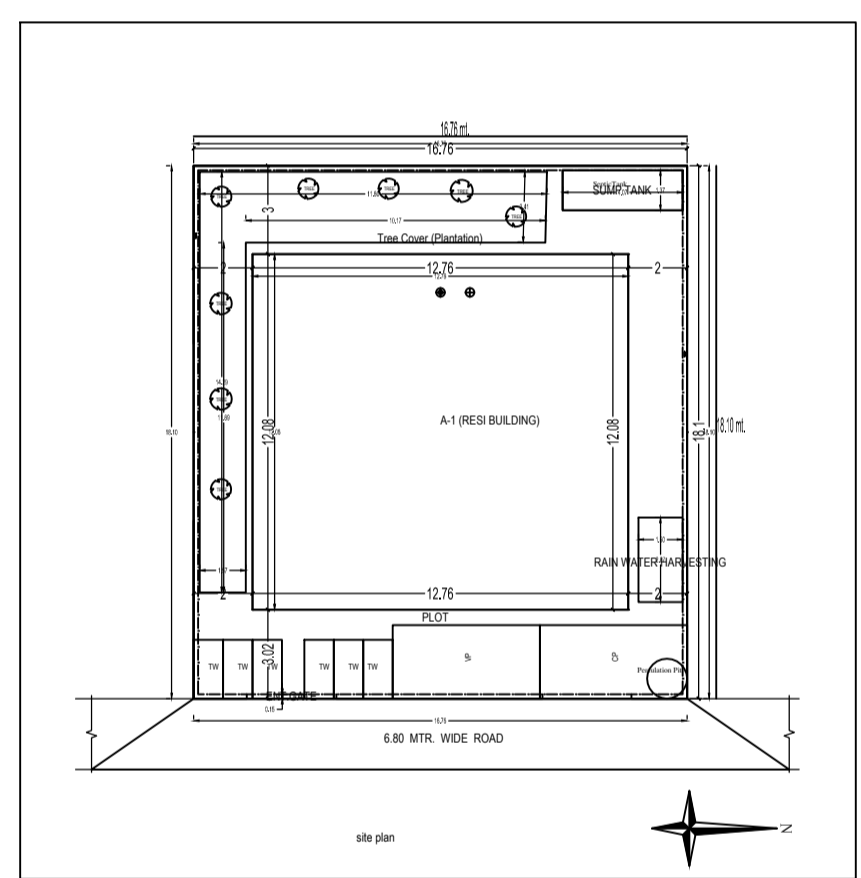

**Building A (RES BUILDING)**

Particulars	Quantity	Rate	Amount
Excavation (Area in Sqm)	1.00	100.00	100.00
Concrete (Cement)	1.00	100.00	100.00
Concrete (Sand)	1.00	100.00	100.00
Concrete (Gravel)	1.00	100.00	100.00
Concrete (Total)	3.00	300.00	300.00
Brickwork (Area in Sqm)	1.00	100.00	100.00
Brickwork (Total)	1.00	100.00	100.00
Plaster (Area in Sqm)	1.00	100.00	100.00
Plaster (Total)	1.00	100.00	100.00
Tile (Area in Sqm)	1.00	100.00	100.00
Tile (Total)	1.00	100.00	100.00
Handrail (Area in Sqm)	1.00	100.00	100.00
Handrail (Total)	1.00	100.00	100.00
<b>Total</b>	<b>10.00</b>	<b>1000.00</b>	<b>1000.00</b>

**SCHEDULE OF JOINTS**

Particulars	Quantity	Rate	Amount
Joint (Area in Sqm)	1.00	100.00	100.00
Joint (Total)	1.00	100.00	100.00

**SCHEDULE OF JOINTS**

Particulars	Quantity	Rate	Amount
Joint (Area in Sqm)	1.00	100.00	100.00
Joint (Total)	1.00	100.00	100.00

**UNITED Table for Building A (RES BUILDING)**

Particulars	Quantity	Rate	Amount
Excavation (Area in Sqm)	1.00	100.00	100.00
Concrete (Cement)	1.00	100.00	100.00
Concrete (Sand)	1.00	100.00	100.00
Concrete (Gravel)	1.00	100.00	100.00
Concrete (Total)	3.00	300.00	300.00
Brickwork (Area in Sqm)	1.00	100.00	100.00
Brickwork (Total)	1.00	100.00	100.00
Plaster (Area in Sqm)	1.00	100.00	100.00
Plaster (Total)	1.00	100.00	100.00
Tile (Area in Sqm)	1.00	100.00	100.00
Tile (Total)	1.00	100.00	100.00
Handrail (Area in Sqm)	1.00	100.00	100.00
Handrail (Total)	1.00	100.00	100.00
<b>Total</b>	<b>10.00</b>	<b>1000.00</b>	<b>1000.00</b>

Particulars	Quantity	Rate	Amount
Excavation (Area in Sqm)	1.00	100.00	100.00
Concrete (Cement)	1.00	100.00	100.00
Concrete (Sand)	1.00	100.00	100.00
Concrete (Gravel)	1.00	100.00	100.00
Concrete (Total)	3.00	300.00	300.00
Brickwork (Area in Sqm)	1.00	100.00	100.00
Brickwork (Total)	1.00	100.00	100.00
Plaster (Area in Sqm)	1.00	100.00	100.00
Plaster (Total)	1.00	100.00	100.00
Tile (Area in Sqm)	1.00	100.00	100.00
Tile (Total)	1.00	100.00	100.00
Handrail (Area in Sqm)	1.00	100.00	100.00
Handrail (Total)	1.00	100.00	100.00
<b>Total</b>	<b>10.00</b>	<b>1000.00</b>	<b>1000.00</b>

**COLOR INDEX**

Color	Material
White	Plaster
Red	Brickwork
Blue	Concrete
Green	Gravel
Yellow	Sand

**MARGIN DETAIL**

Particulars	Quantity	Rate	Amount
Margin (Area in Sqm)	1.00	100.00	100.00
Margin (Total)	1.00	100.00	100.00

Particulars	Quantity	Rate	Amount
Excavation (Area in Sqm)	1.00	100.00	100.00
Concrete (Cement)	1.00	100.00	100.00
Concrete (Sand)	1.00	100.00	100.00
Concrete (Gravel)	1.00	100.00	100.00
Concrete (Total)	3.00	300.00	300.00
Brickwork (Area in Sqm)	1.00	100.00	100.00
Brickwork (Total)	1.00	100.00	100.00
Plaster (Area in Sqm)	1.00	100.00	100.00
Plaster (Total)	1.00	100.00	100.00
Tile (Area in Sqm)	1.00	100.00	100.00
Tile (Total)	1.00	100.00	100.00
Handrail (Area in Sqm)	1.00	100.00	100.00
Handrail (Total)	1.00	100.00	100.00
<b>Total</b>	<b>10.00</b>	<b>1000.00</b>	<b>1000.00</b>