

**Project Title :PROPOSED RESIDENCE**

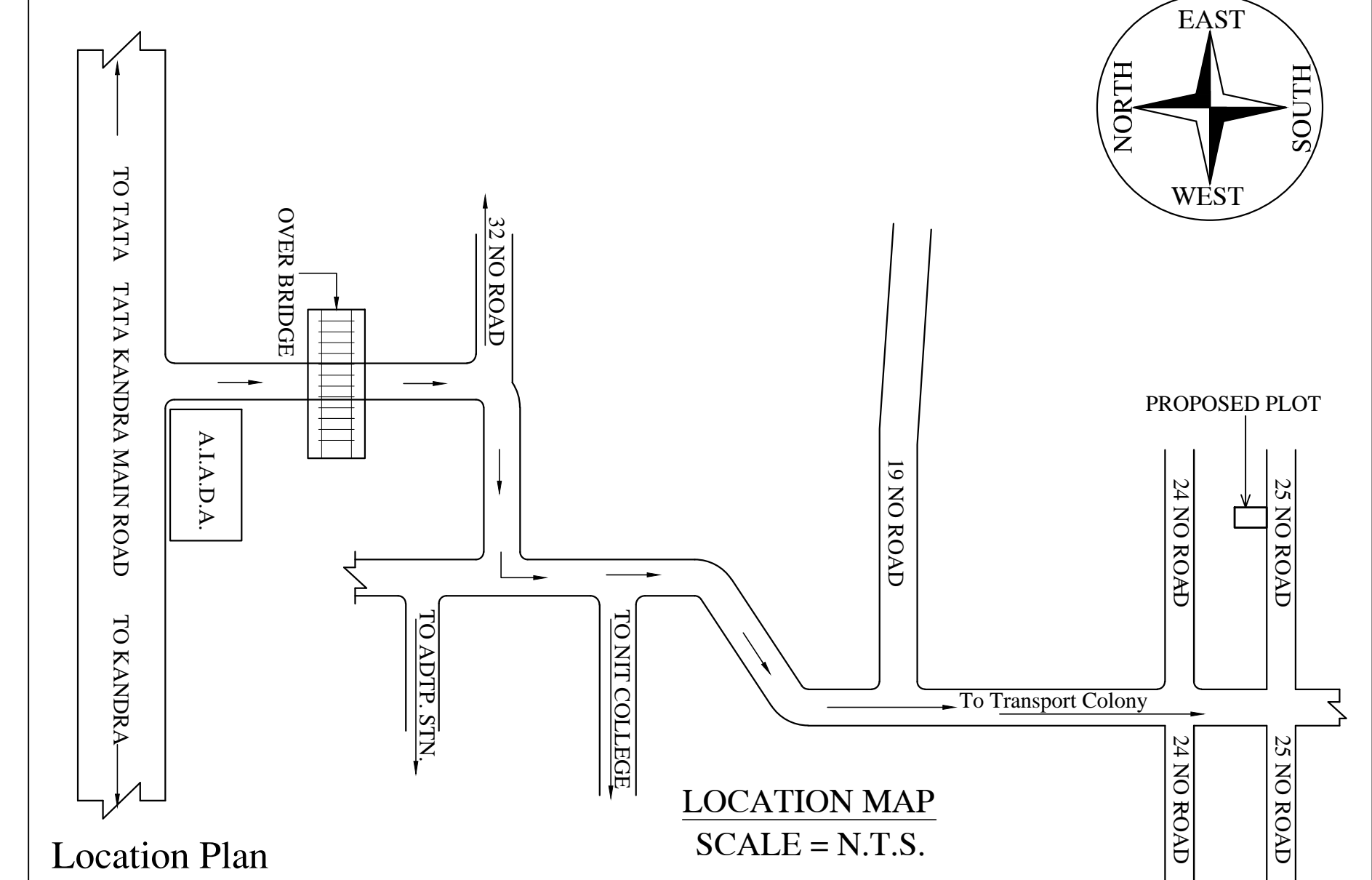
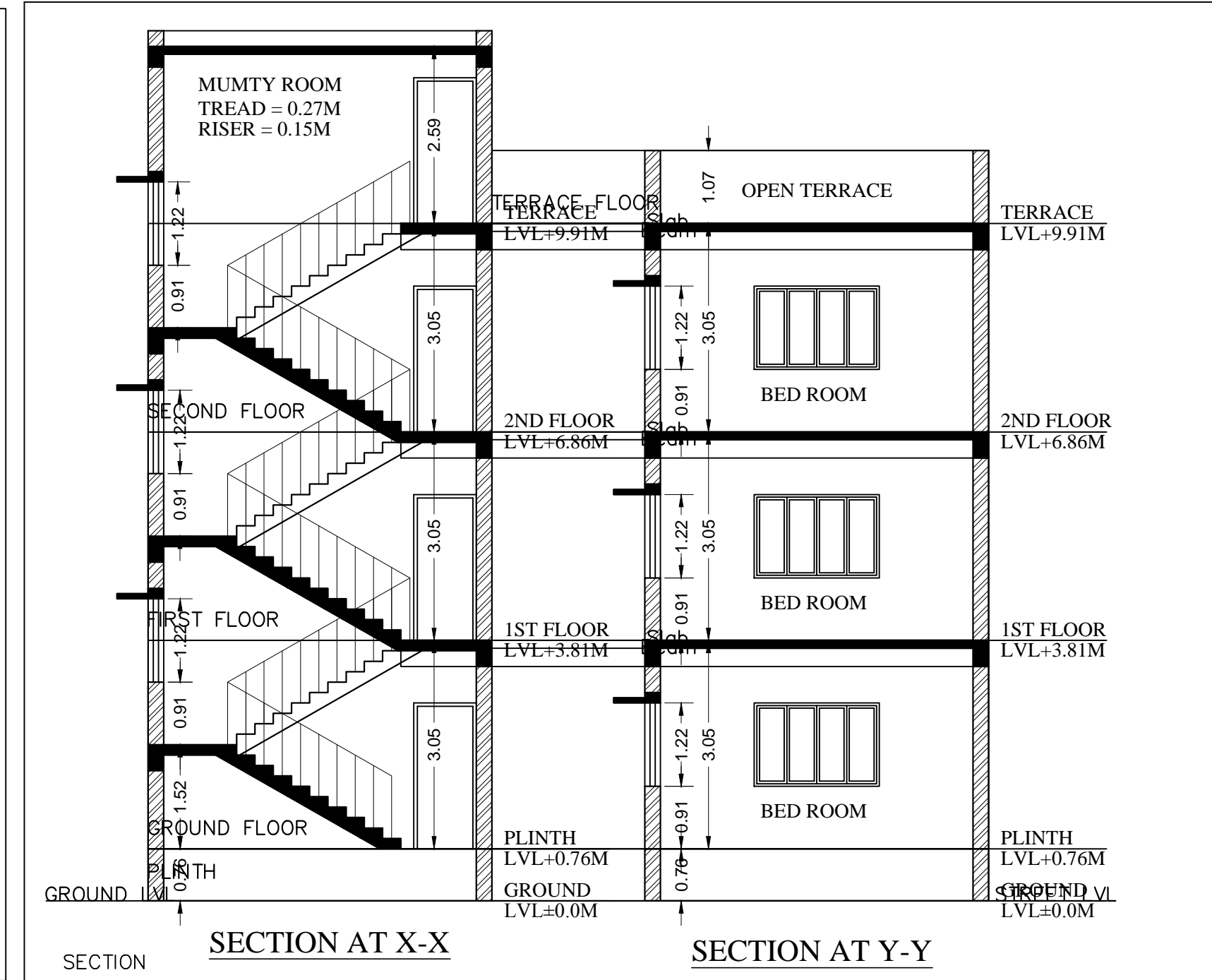
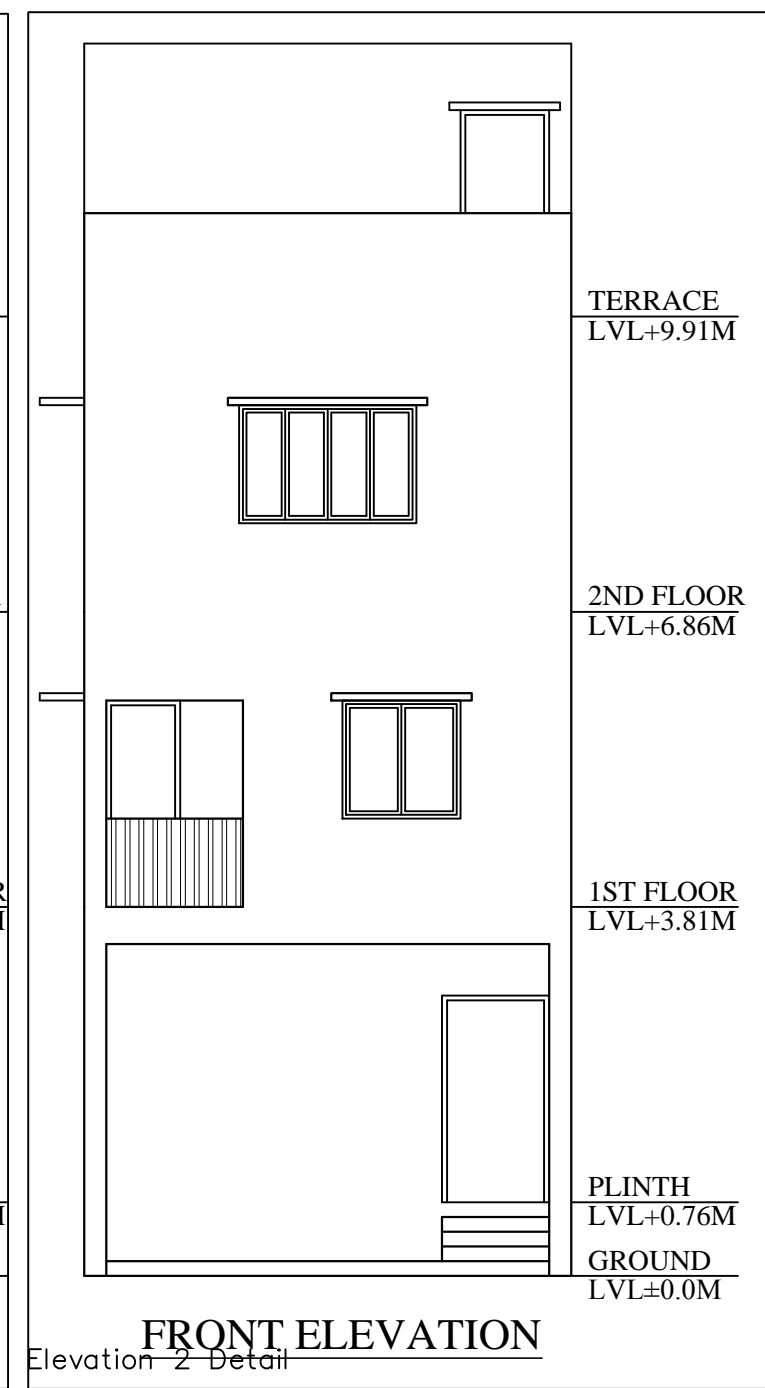
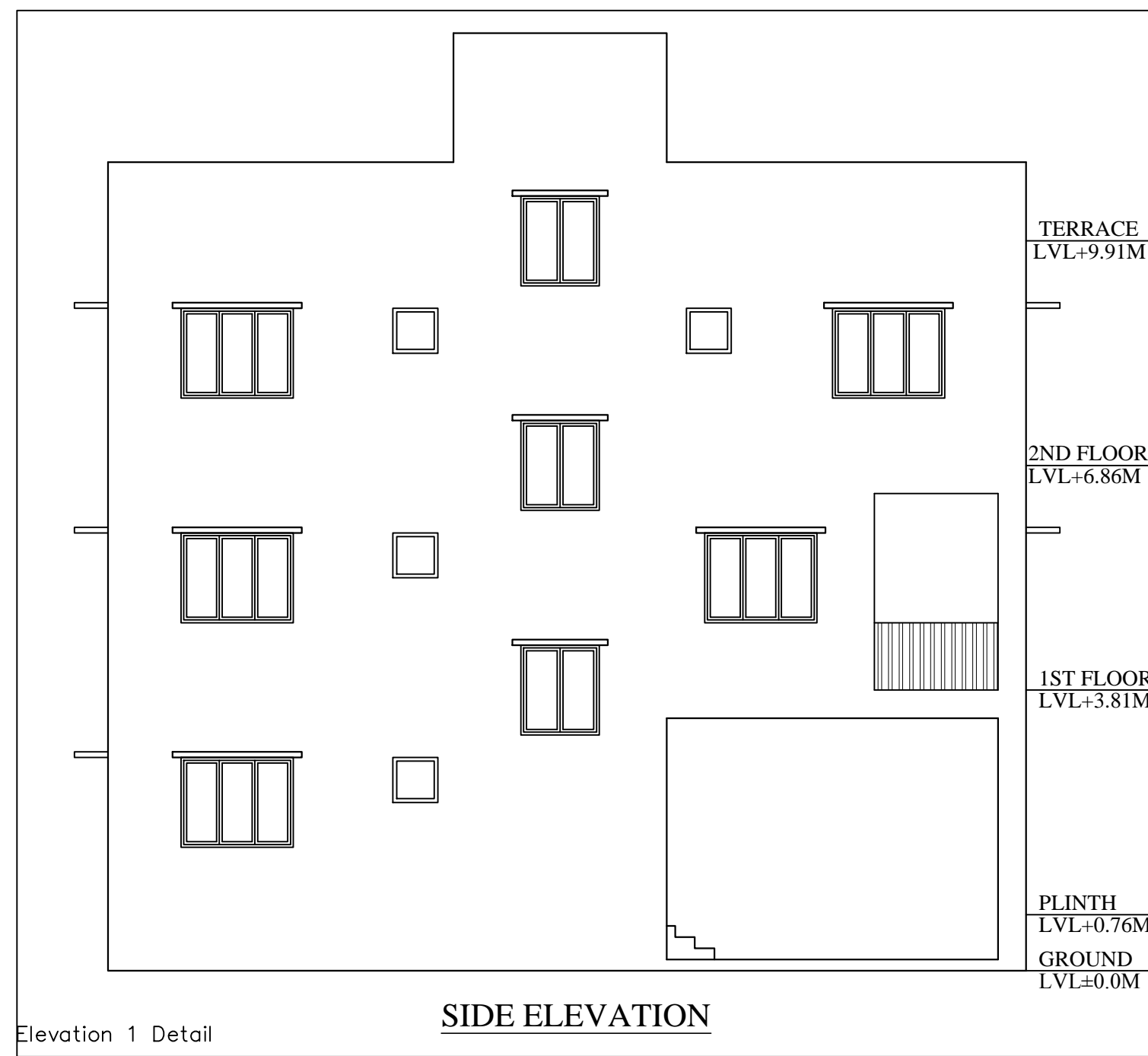

**AREA CALCULATION**

**PLOT AREA = 5.94 X 16.46 = 97.77 SQ.MT.**

**COVERED AREA = 5.03 X 12.46 = 62.67 SQ.MT.**

**GROUND FLOOR AREA = 62.67 SQ.MT.**

**FIRST FLOOR AREA = 62.67 SQ.MT.**

**SECOND FLOOR AREA = 62.67 SQ.MT.**

**TOTAL = 188.01 SQ.MT.**

**TOTAL BUILTUP AREA = 188.01 SQ.MT.**

**% OF COVERAGE = 62.67 X 100 / 97.77 = 64.10%**

**PARKING AREA = 4.80 X 5.03 = 24.14 SQ.MT.**

**OPEN AREA = 97.77 - 62.67 = 35.10 SQ.MT.**

**SCHEDULE OF OPENINGS**

NO.	MKD.	SIZE	DESCRIPTION
1.	D	1.07 X 2.13	Pannelled t.w single shutter door.
2.	D1	0.91 X 2.13	Pannelled t.w single shutter door.
3.	D2	0.76 X 2.13	Pannelled t.w single shutter door.
4.	W	1.83 X 1.22	Glazed steel framed window 4. shutt.
5.	W1	1.52 X 1.22	Glazed steel framed window 3. shutt.
6.	W2	1.07 X 1.52	Glazed steel framed window 2. shutt.
7.	WK	1.22 X 1.22	Glazed steel framed window 2. shutt.
8.	V	0.61M X 0.61M	Top hung steel ventilator.

**PROPOSED RESIDENTIAL BUILDING FOR :-**

**MR. UPENDRA SHARMA**  
**S/O LATE MADAN MOHAN SHARMA**

**HOLDING NO - 0310000407000A1**  
**PLOT NO - 315/2/3**  
**MOHALLA - ADITYAPUR**  
**MOUZA - KULUPTANGA**  
**THANA NO - 130**  
**P.O. - ADITYAPUR**  
**MOUZA - KULUPTANGA**  
**P.S. - R.I.T.**  
**DIST. - SARAIKELA KHARSWAN**  
**TOWN - JAMSHEDPUR**

SIGNATURE OF OWNER / LESSEE

SIGNATURE OF ARCHITECT / ENGINEER

APPROVED AUTHORITY

