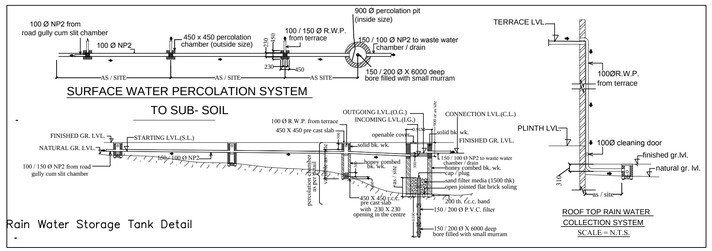

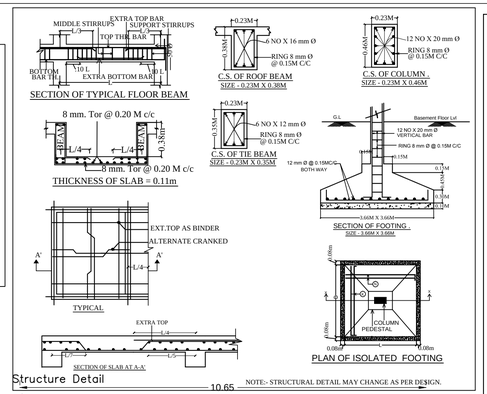

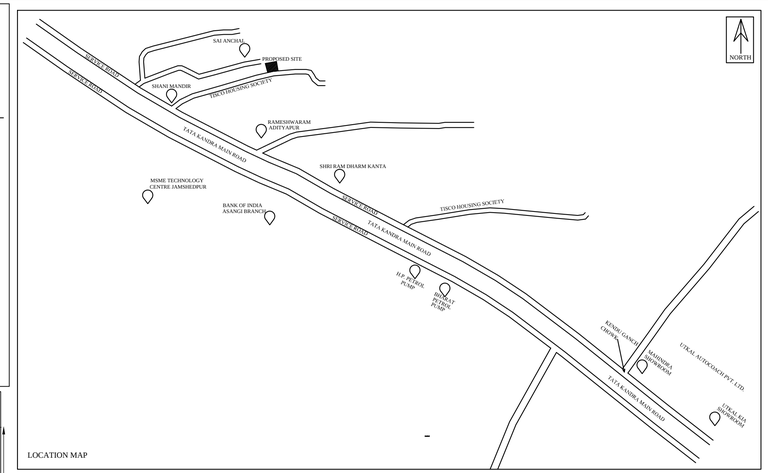

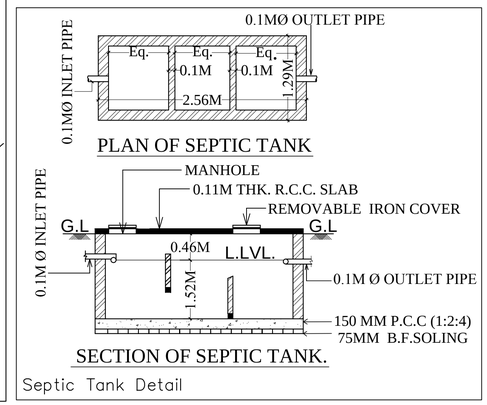

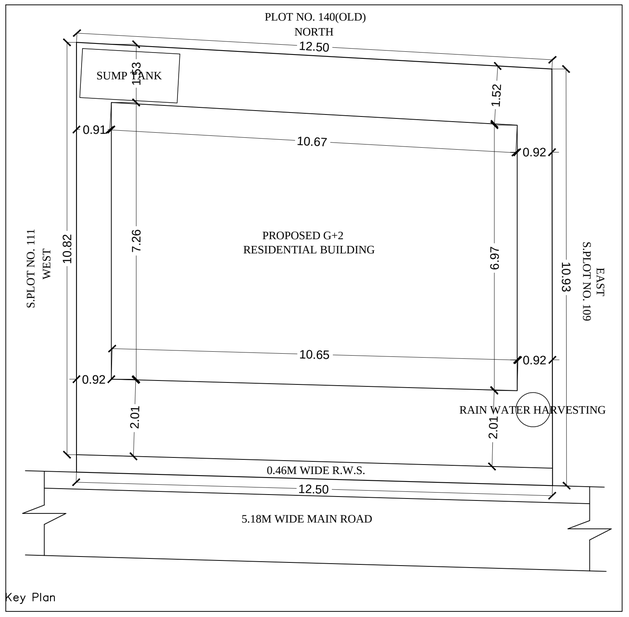

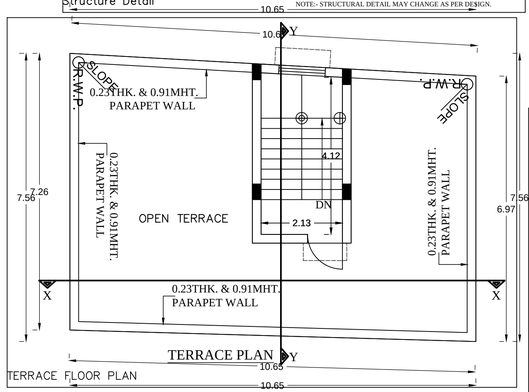

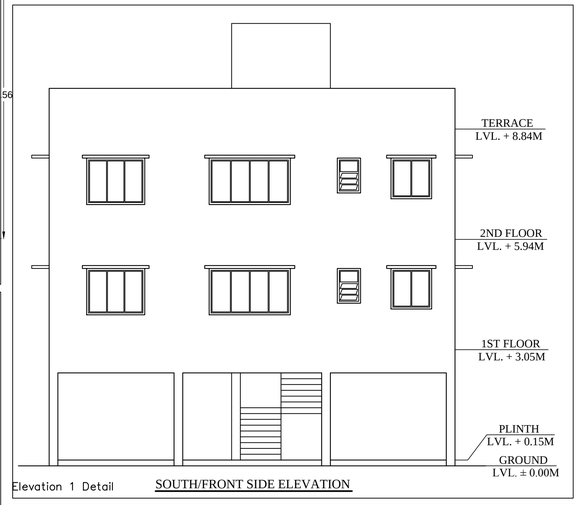

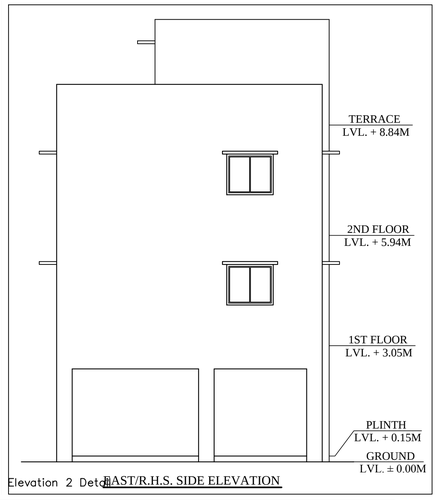

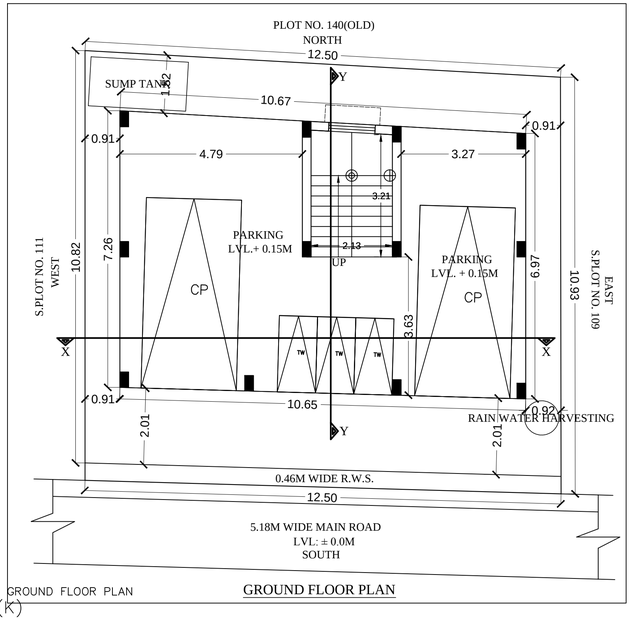

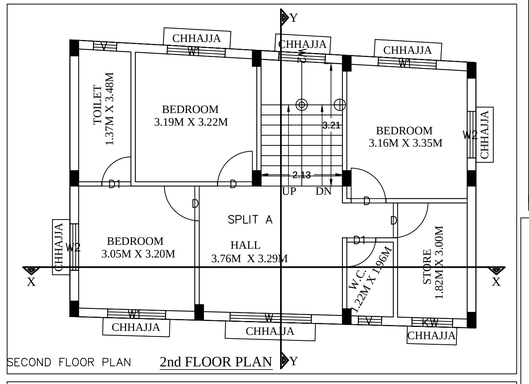

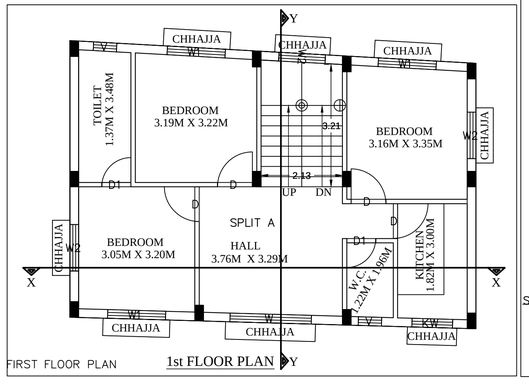

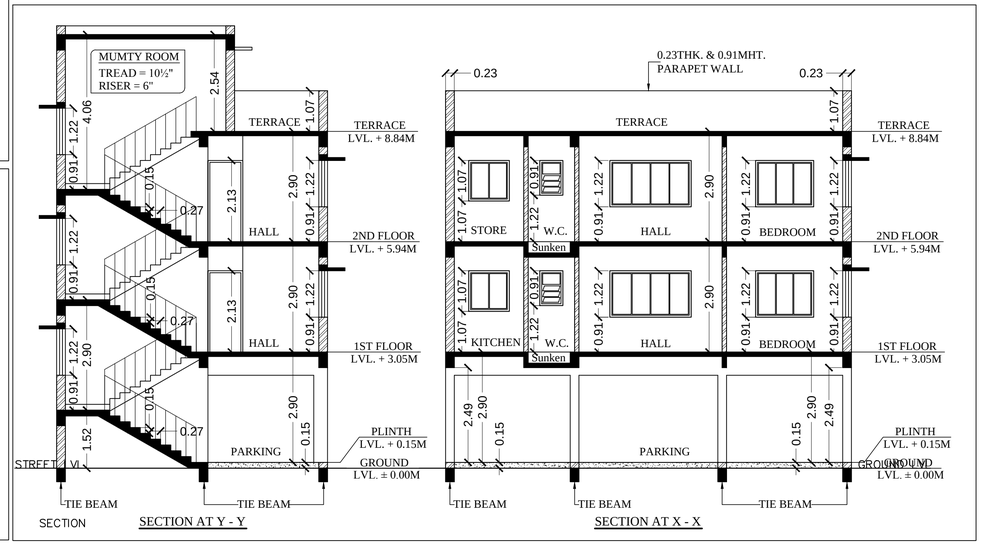

PROPOSED RESIDENTIAL PROJECT FOR:-
NEHA JHA D/O BINAY KUMAR JHA

R/O ROAD NO 11, BHALOTIA ROAD (JAGANNATHPUR)
P.O.- GAMHARIA, DIST.- SERAIKELLA KHARSWAN

SOCIETY PLOT NO:-110
PLOT NO:-144(P)(OLD)
KHATA NO:- 68(OLD)
HOLDING NO:- 0020004095000M0
WARD NO:- 04 (OLD) & 2(NEW)
THANA NO:- 126
P.S. :- ADITYAPUR
MOUZA :- ASANGI
DIST.:- SERAIKELLA KHARSWAN

NORTH :- PLOT NO. 140(OLD)
SOUTH :- 5.18M WIDE ROAD
EAST :- S.PLOT NO. 109
WEST :- S.PLOT NO. 111

ON PAPER PLOT AREA = 142.23 SQ.MT.
PHYSICAL PLOT AREA = 138.63 SQ.MT.

J (K)