

KEY MAP

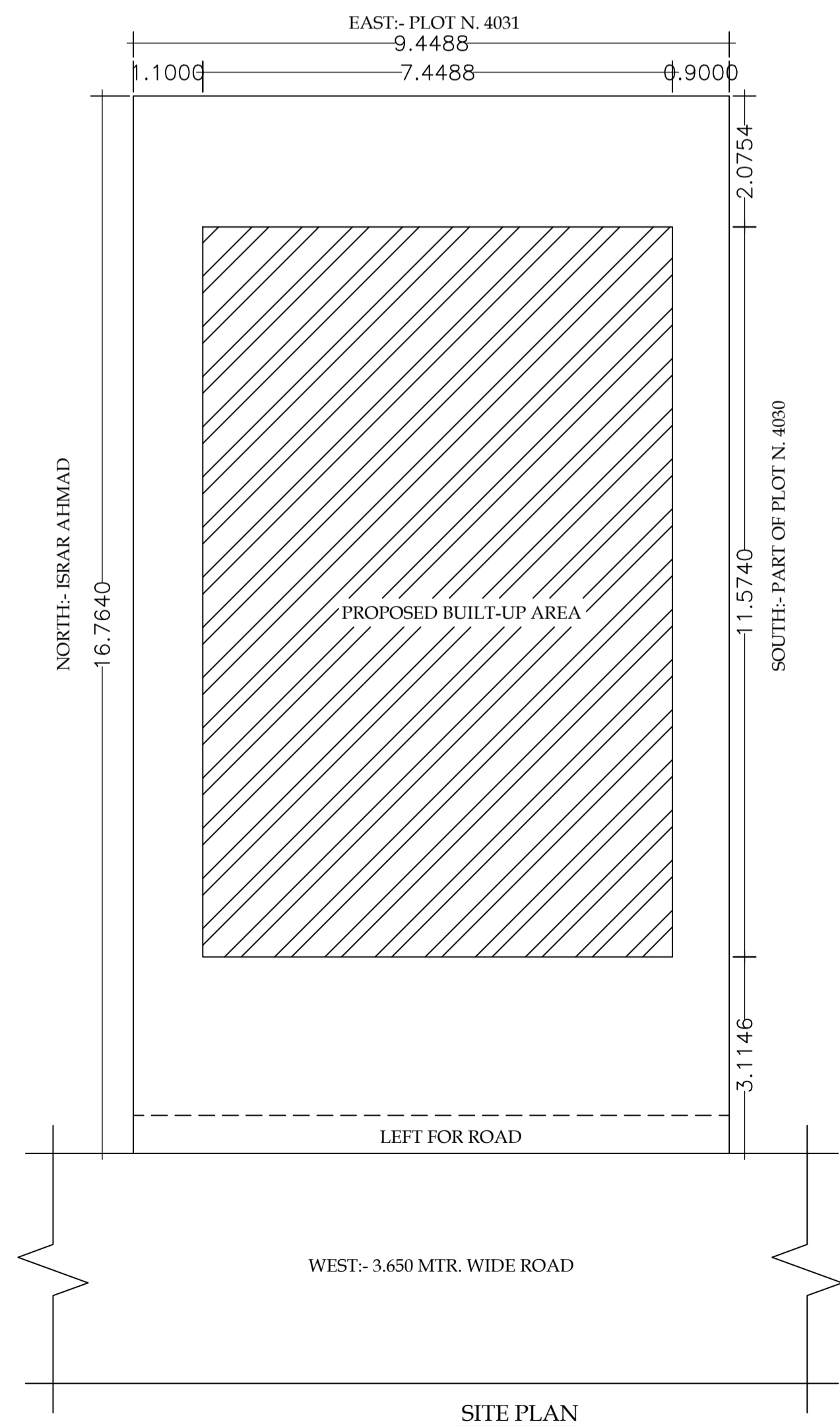
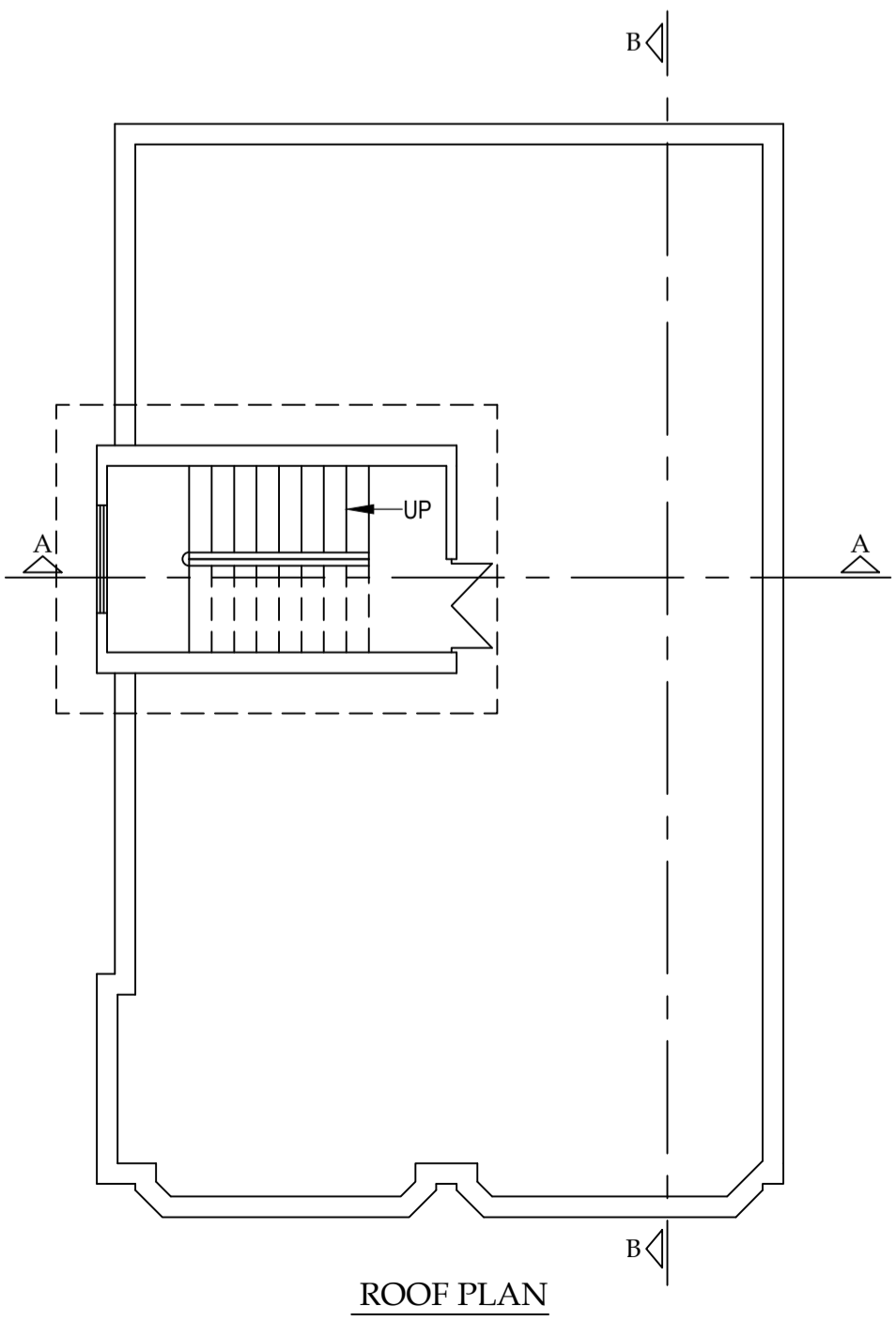
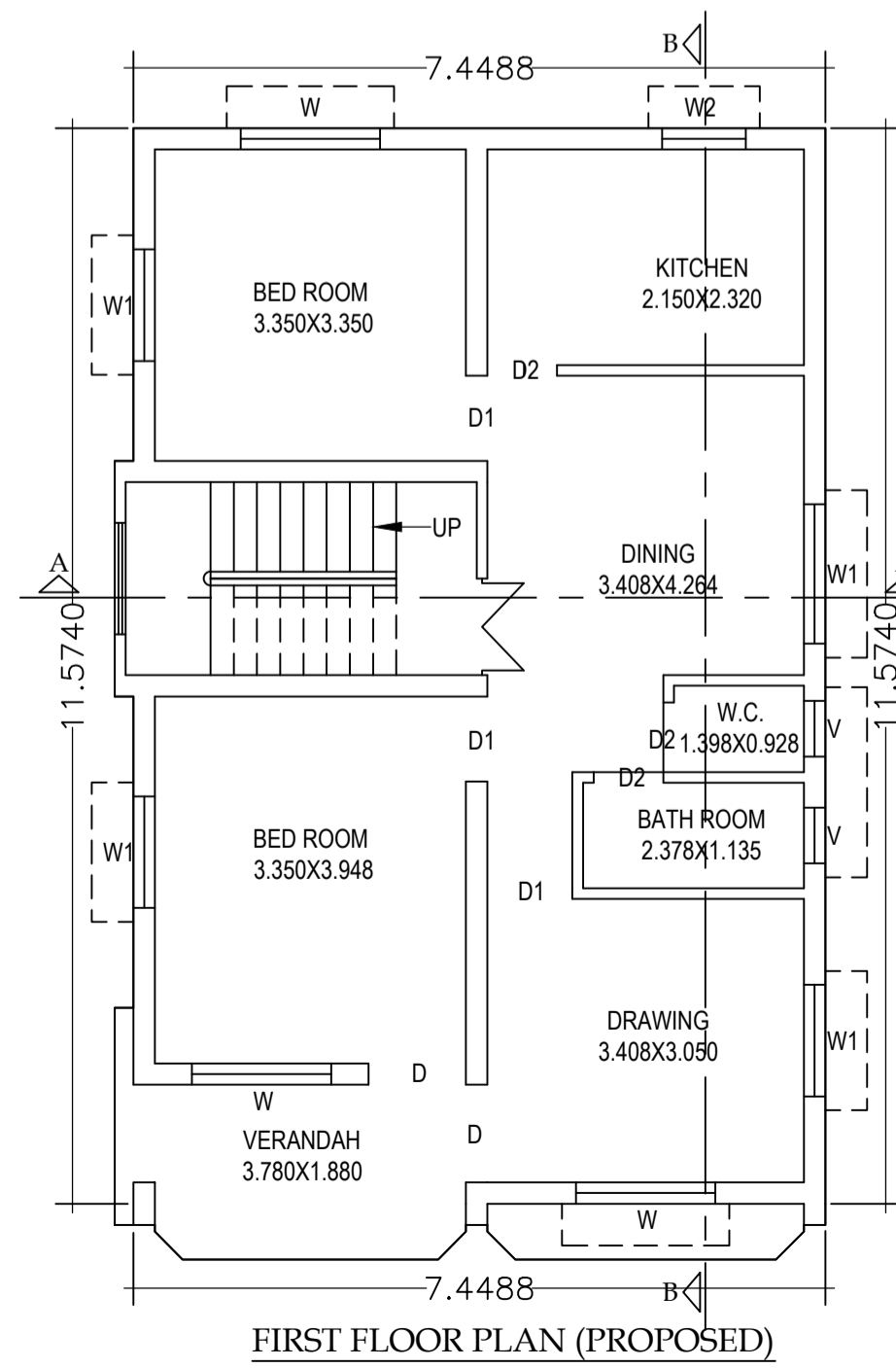
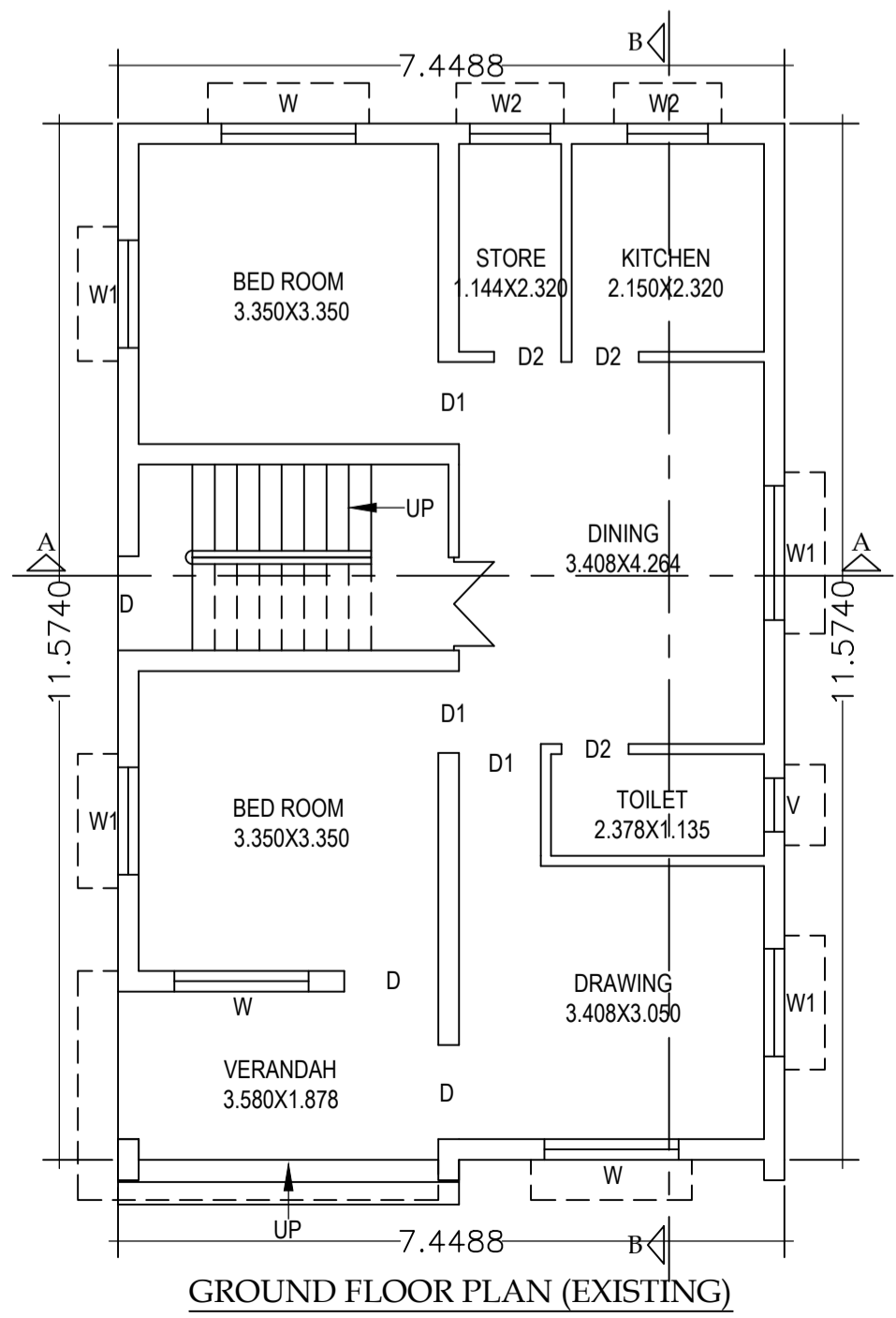
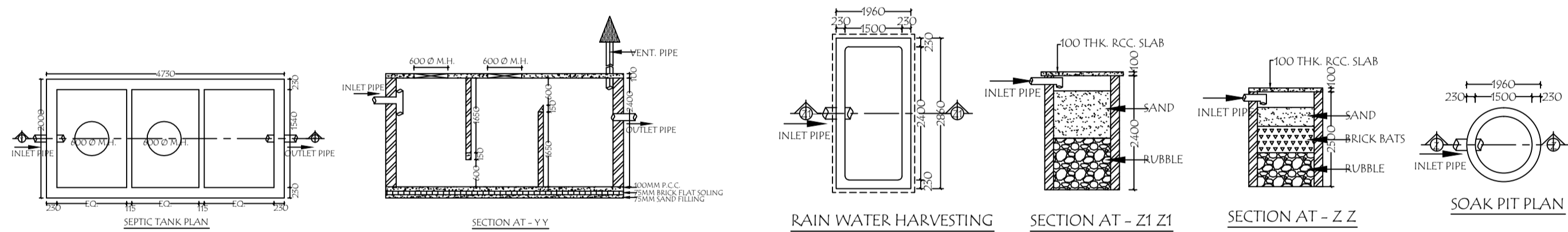

**BRIEF SPECIFICATION**

1. FOUNDATION .....CEMENT CONCRETE M-25.
2. BRICK WORK IN FOUNDATION & SUPER STRUCTURE
3. FIRST CLASS BRICK IN CEMENT MORTAR (1:6)
4. D.P.C.....0.025 D.P.C. IN CEMENT CONCRETE M-25
5. FLOOR.....0.025m I.P.S. OVER 0.075 P.C.C.
6. ROOF.....0.100 m THK. RCC. SLAB M-20
7. LINTEL .....0.150 m THK. RCC. LINTEL M-20
8. TIE & SLAB BEAM.....0.230mm THK. RCC. BEAM M-20

**SCHEDULE OF DOOR, WINDOW & VENT,**

SL. NO.	TYPE	SIZE	DESCRIPTION
1.	DS	1.050 X 2.100	DABBLE PANNAL DOOR
2.	D	1.050 X 2.100	FULLY PANNAL DOOR
3.	D1	0.915 X 2.100	FULLY PANNAL DOOR
4.	D2	0.750 X 2.100	FULLY PANNAL DOOR
5.	W	1.500 X 1.200	FULLY GLAZED WINDOW
6.	W1	1.200 X 1.200	FULLY GLAZED WINDOW
7.	W2	0.900 X 1.200	FULLY GLAZED WINDOW
8.	W3	0.750 X 1.200	FULLY GLAZED WINDOW
9.	V	0.600 X 1.200	FULLY GLAZED VENT.

**STATEMENT OF AREA**

TOTAL PLOT AREA -	= 161.87 Sqm.
GROUND FLOOR AREA -	= 86.00 Sqm.
FIRST FLOOR AREA -	= 91.00 Sqm.
TOTAL COVERED AREA -	= 177.00 Sqm.
% OF PLINTH AREA -	= %
F.A.R.	=

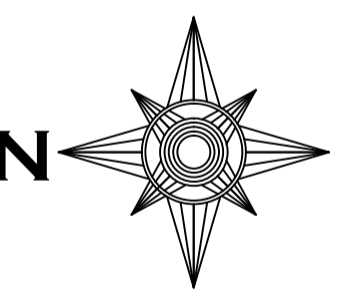

**DRAWING TITLE**

EXISTING CUM PROPOSED RESIDENTIAL BUILDING PLAN OF SABIR AHMAD KHAN, S/O. - JAINUDDIN KHAN, AT- SULTAN NAGAR BADA IMAM BADA, NEAR IMAM BADA, WARD NO.- 08, (CHAS MUNICIPAL CORPORATION CHAS) IN MOUZA- CHAS, P.S.- CHAS, NO. - 30, KHATA NO.- 187, PLOT NO.-4030, TOTAL PLOT AREA - 4.0 DECIMAL, DIST.- BOKARO (JHARKHAND)

SIGNATURE OF OWNER

SIGNATURE OF ARCHITECT/ENG.