

A PART PLAN IN MOUZA- CHAS P.S.- CHAS NO.-
30 DIST- BOKARO JHARKHAND

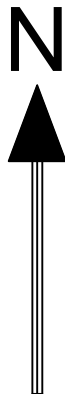

<u>SCHEDULE OF LAND</u>		
KHATA NO.	PLOT NO.	AREA
566	1481	13.50 DECIMAL

-:VENDORS:-

SRI KRISHNA KUMAR SINGH S/O- LATE CHANDESHWAR
PRASAD SINGH CHAS BOKARO
(JHARKHAND)

-:VENDEE:-

SRI SUSHANT KUMAR S/O- SRI JAGDISH CHOURASIA
ADD:- Q.NO.-1026 SEC.- 9/F B.S.CITY
DIST- BOKARO (JHARKHAND)

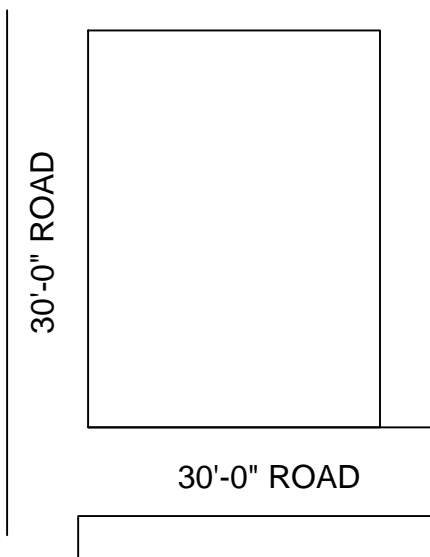

Boundary

N:- MINA DEVI
S:- ROAD
E:- NIJ
W:- 30'-0" WIDE ROAD

True Copy

Note- Details of area schedule demarcated
with "red" line with red colour in this map.