

Project Title :SRI BALMUKUND MANDAL S/O- SUDHIR CHANDRA MANDAL 2. SMT BINA KUMARI W/O- SRI BALMUKUND MANDAL  
IN MOUZA- CHAS P.S.- CHAS NO.- 30 DIST- BOKARO UNDER KHATA NO.-576 PLOT NO.- 1371 AREA-2.52 DECIMAL.

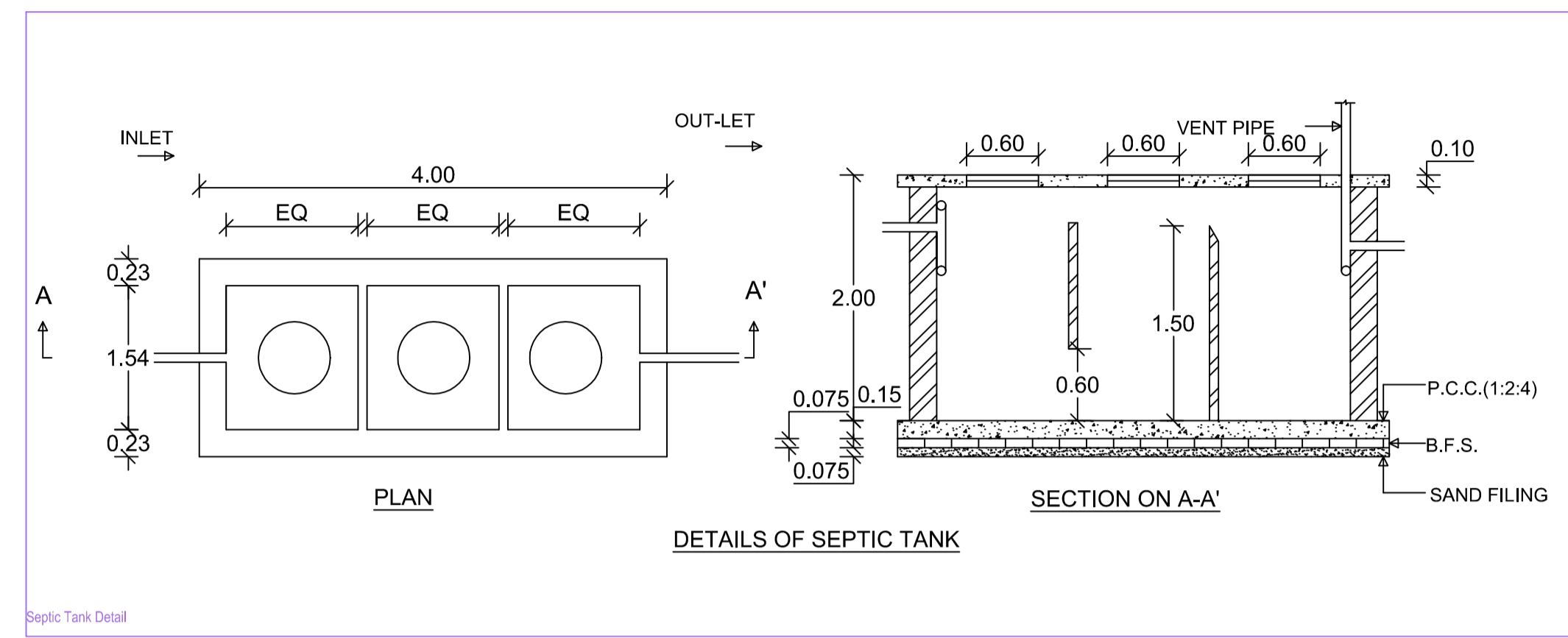
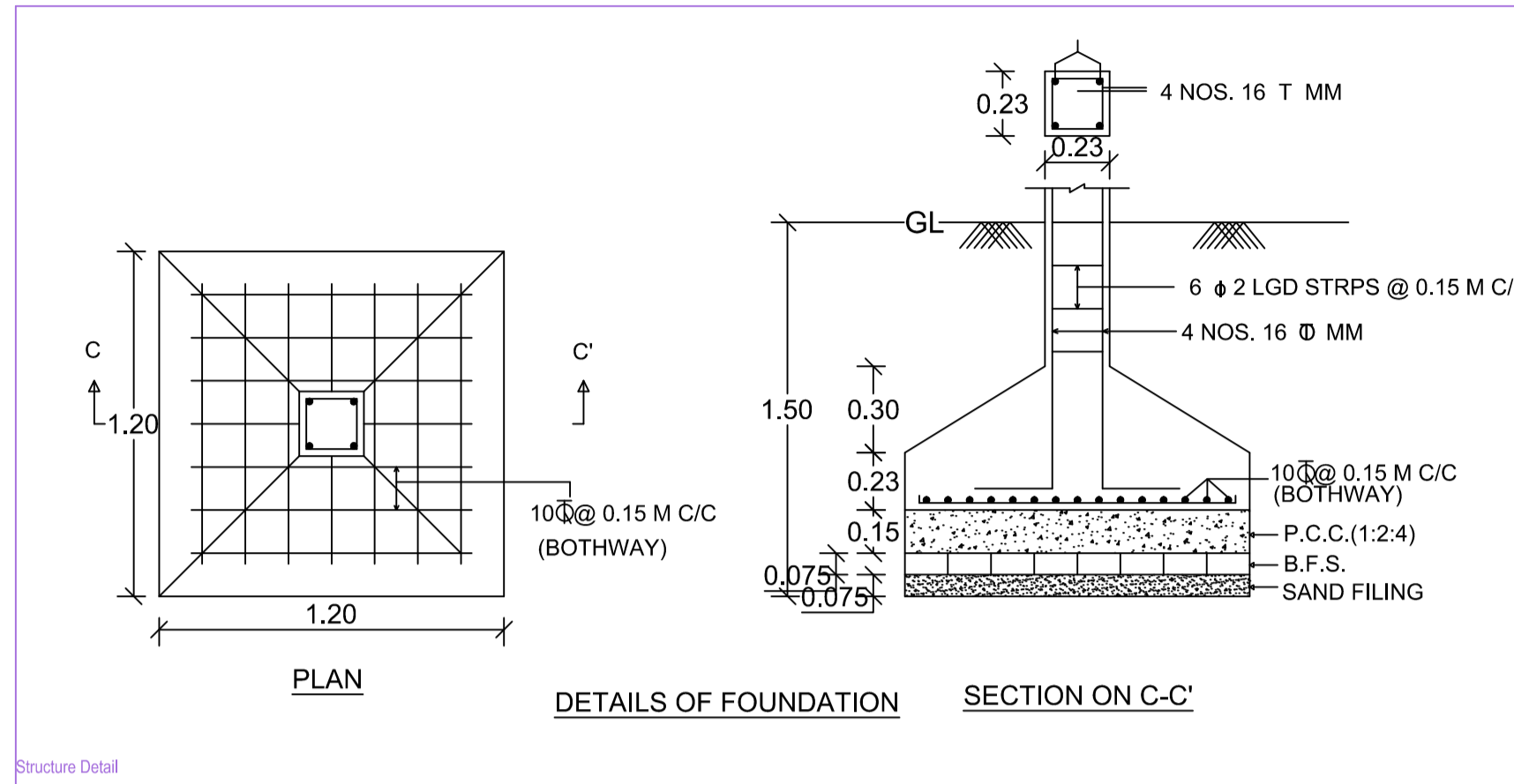

**BRIEF SPECIFICATION**

STEEL = Fe-500 Grade TMT Steel Shall be used.  
 FOUNDATION = CEMENT CONCRETE(1:1.5:3)M20 Grade.  
 SUPERSTRUCTURE = BRICK WORK IN CM(1:6)  
 FLOORING = 25 MM I.P.S./MARBLE/MOSAIC OVER 3" THICK P.C.C.  
 D.P.C. = 25 MM th. D.P.C. IN CEMENT CONCRETE(1:1.5:3)  
 PLINTH = 0.15 M TH. R.C.C. BAND ALL ROUND IN M20 CONCRETE  
 LINTELS = 0.15 M TH. R.C.C. LINTEL IN M20 GRADE CONCRETE  
 WOOD WORK = ALL WOOD WORK IN HARD WOOD.  
 PLASTERING = 12mm TH. CEMENT PLASTER BOTH SIDE IN CM (1:6)  
 FINISHING = FIRST CLASS APPROVED QUALITY.  
 ANTITERMITE = ANTI TERMITE TREATMENT IN FLOOR SHALL BE DONE.  
 WATER PROOFING = ROOF AND WALL SHALL BE OF WATER RESISTANT.  
 DRAINAGE = ADEQUATE DRAINAGE SHALL BE PROVIDED.  
 IS CODES = BUILDING CODE OF INDIA SHALL BE FOLLOWED.  
 CEMENT = 53 GRADE PRODUCED FROM 'A' GRADE PLANT.  
 WALL = OUTER(0.23 THICK) & INNER(0.12 THICK)

**SCHEDULE OF OPENINGS**

D =1.00X2.10	D1 =0.90X2.10	D2 =0.75X2.10
W =1.20X1.20	W1 =0.90X1.20	V =0.60X0.45

**SCHEDULE OF AREA**

Room	Area (sq.m)
Living Room	10.50
Bed Room	8.37
Kitchen	3.12
Bathroom	1.13
Staircase	3.75
Verandah	1.13
Plinth	3.24
Terrace	3.12
Total	35.66

**TITLE OF DRAWING**

SIGNATURE OF OWNER

SIGNATURE OF ENGINEER

