

Project Title - JAYANTI DEVI

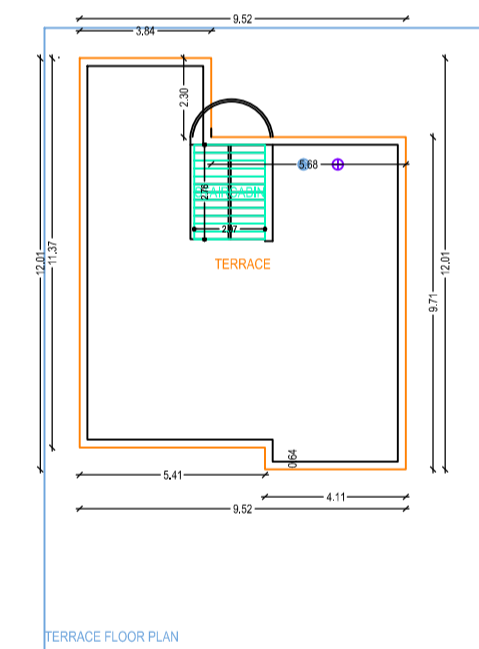
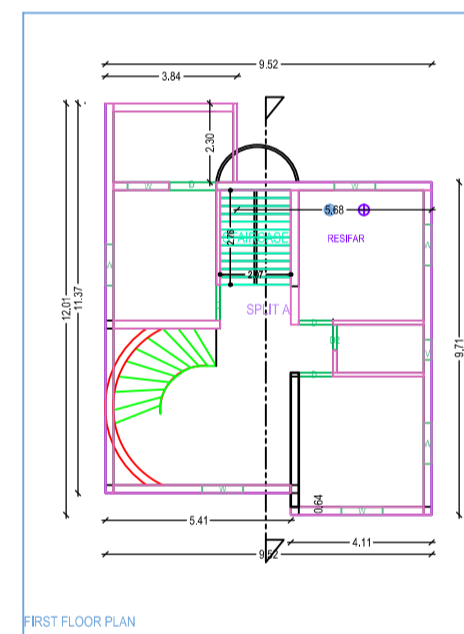
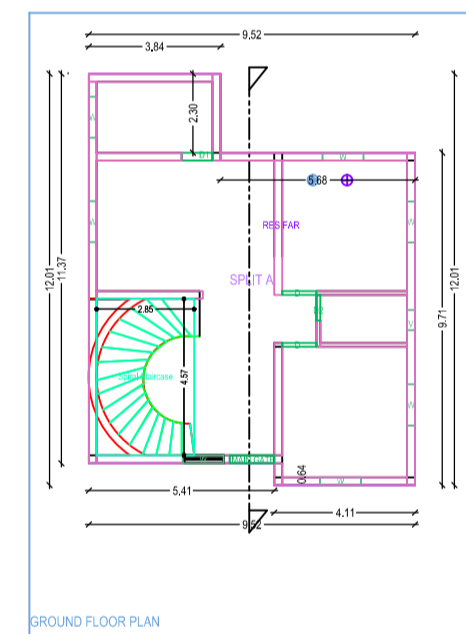
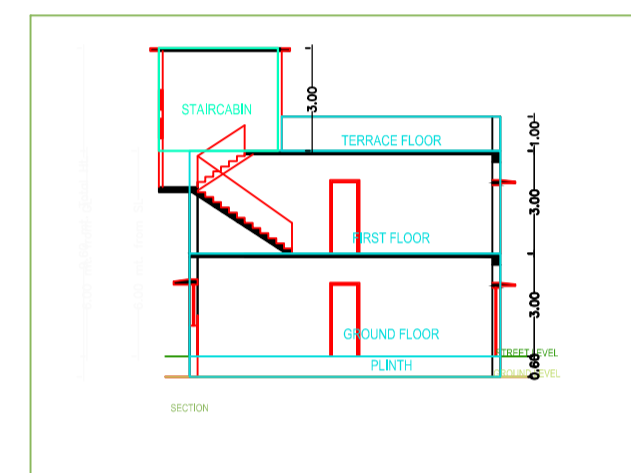
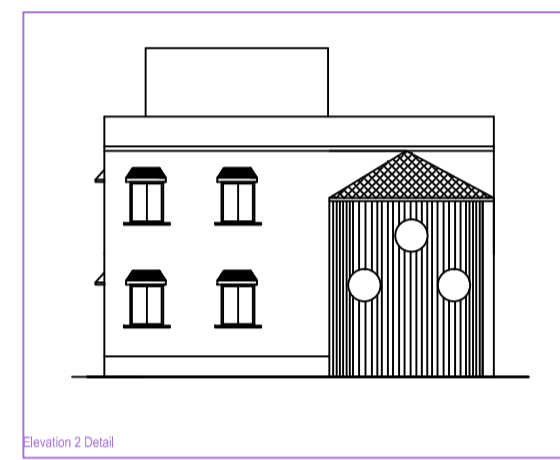
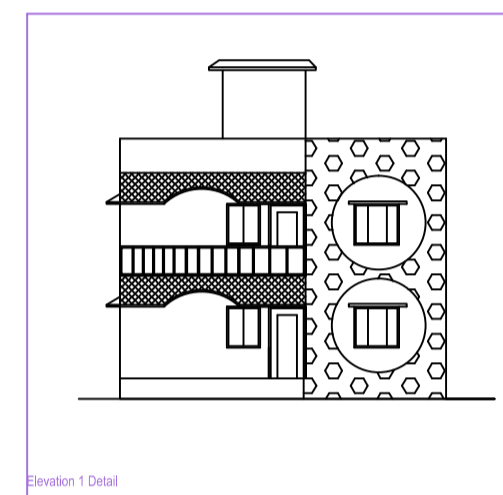
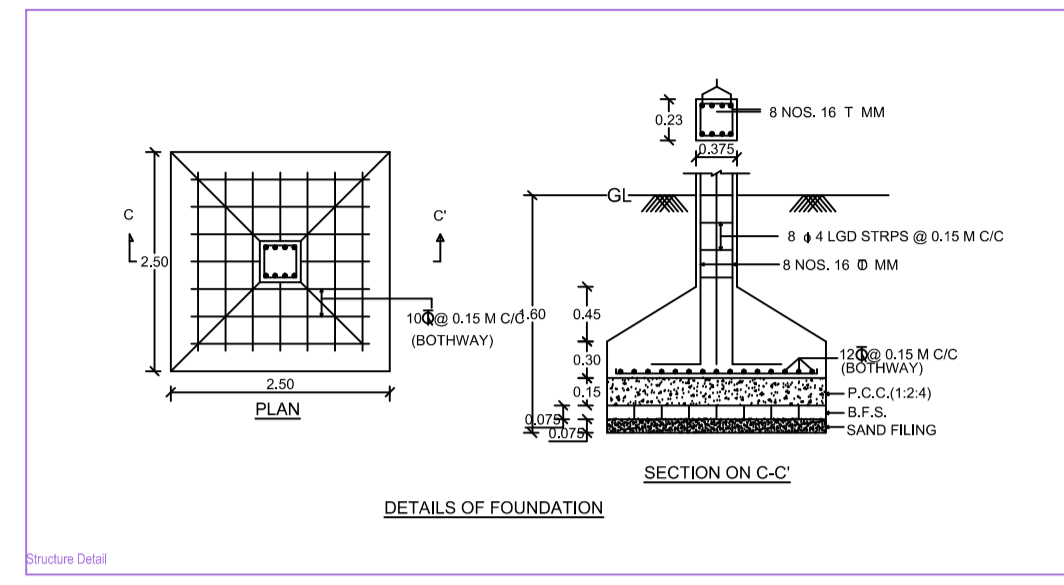
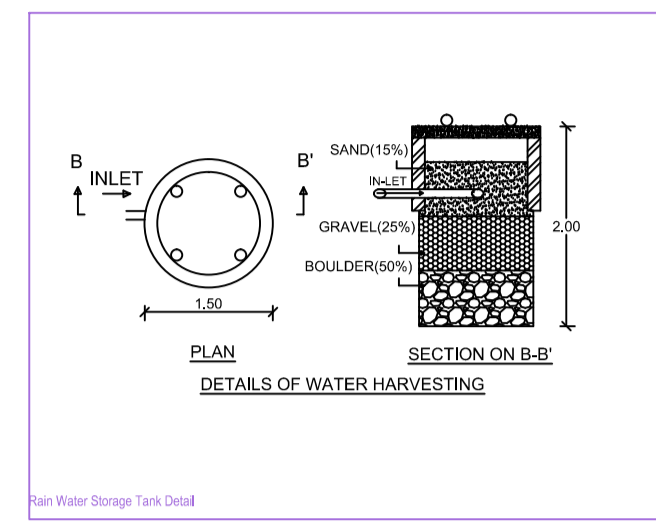
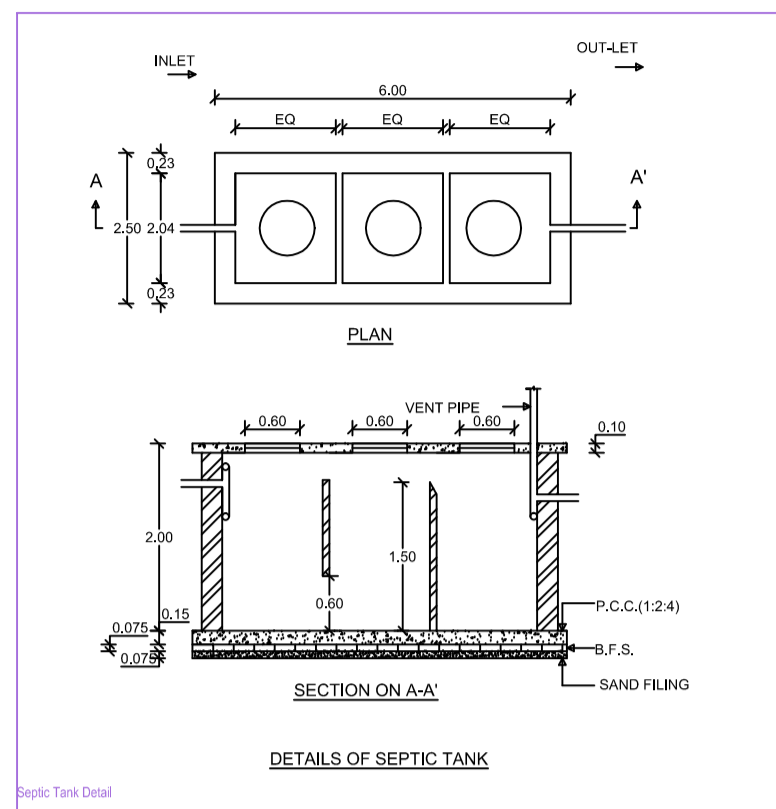

SCHEDULE OF OPENINGS

| SL.NO. | TYPE | SIZE | DESCRIPTION |
|--------|------|-----------|--|
| 1. | D | 1.07X2.10 | Sal wood chaukhat & Commercial Ply Shutter |
| 2. | D1 | 1.00X2.10 | Sal wood chaukhat & Commercial Ply Shutter |
| 3. | D2 | 0.90X2.10 | Sal wood chaukhat & Commercial Ply Shutter |
| 4. | D3 | 0.75X2.10 | Sal wood chaukhat & Commercial Ply Shutter |
| 5. | W | 1.50X1.20 | Fully glazed Al. Sliding window |
| 6. | W-1 | 0.90X1.20 | Fully glazed Al. Sliding window |
| 7. | V | 0.60X0.60 | Fully glazed Al. Sliding window |
| 8. | V-1 | 1.50X0.45 | Fully glazed Al. Sliding window |

SPECIFICATION

- R.C.C.(1:2:4) IN COLUMN FOUNDATION WITH R.C.C. TIE BEAM
- SUPER STRUCTURE - 1ST CLASS BRICK WORK IN C.M (1:6)
- R.C.C (1:2:4) IN LINTEL CHAJJA, ROOF SLAB, STAIRCASE COLUMN E.T.C. AS PER DESIGN ENGINEER.
- SAL WOOD CHAUKHAT IN DOORS & ALUMINIUM FRAME IN WINDOWS.
- 12 MM CEMENT PLASTER IN C.M.(1:4) INSIDE & OUTSIDE WALL SURFACE.
- 6MM CEMENT PLASTER IN C.M.(1:4) IN CEILING.
- DOOR SHUTTER-COMMERCIAL PLY FLUSH DOOR SHUTTER.
- WINDOW SHUTTER ALUMINIUM GLAZED SLIDING PANNEL.
- CERAMICS TILES FLOORING IN ALL ROOMS .

AREA CALCULATION (IN SQ MTR.)

| Sl. No. | Particulars | Area (Sq. Mtr.) |
|---------|--------------|-----------------|
| 1. | Ground Floor | 188.37 |
| 2. | First Floor | 188.37 |
| 3. | Terrace | 188.37 |
| 4. | Total | 565.11 |

PROPOSED RESIDENTIAL BUILDING PLAN OF SMT JAYANTI DEVI W/O L-SRI UMESH SINGH IN MOUZA- CHAS, P.S.-CHAS, P.S. NO.-30, DISTT- BOKARO (JHARKHAND) UNDER KHATA NO.- 336 PLOT NO.- 6176, AREA- 5.25 DECIMAL.

SIGNATURE OF APPLICANT:-
SIGNATURE OF ENGINEER :-
ALL DIMENSION ARE IN METER

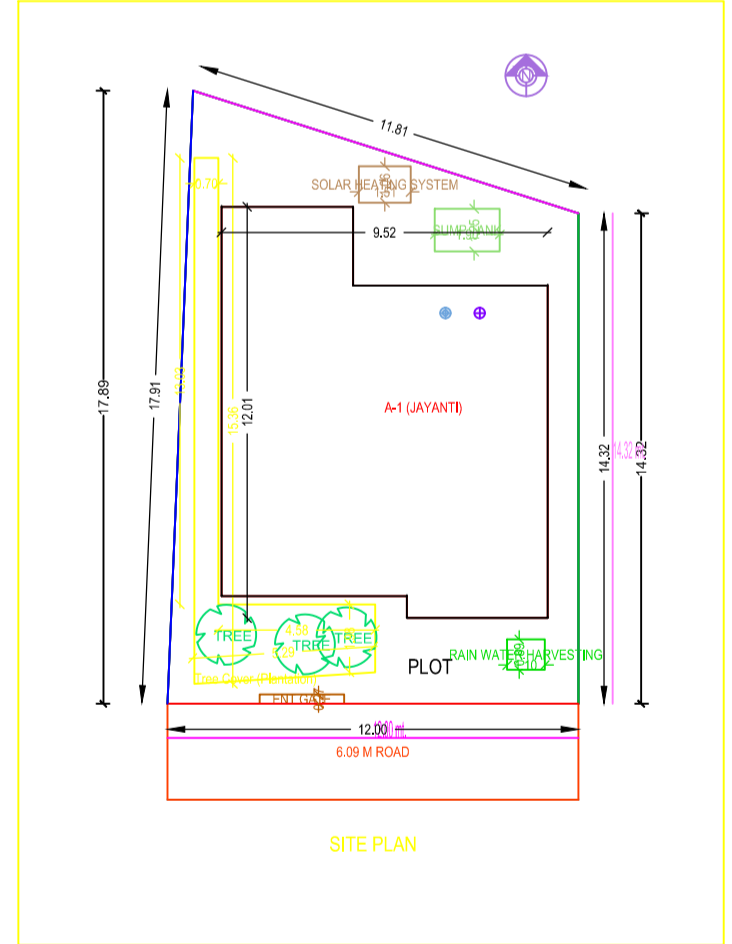

| Sl. No. | Particulars | Area (Sq. Mtr.) |
|---------|--------------|-----------------|
| 1. | Ground Floor | 188.37 |
| 2. | First Floor | 188.37 |
| 3. | Terrace | 188.37 |
| 4. | Total | 565.11 |

COLOR INDEX

| | |
|------|--------|
| Red | Green |
| Blue | Yellow |

MARKING DETAIL

| Sl. No. | Particulars | Area (Sq. Mtr.) |
|---------|--------------|-----------------|
| 1. | Ground Floor | 188.37 |
| 2. | First Floor | 188.37 |
| 3. | Terrace | 188.37 |
| 4. | Total | 565.11 |

PAR & Tapered Details (Table 40-1)

| Sl. No. | Particulars | Area (Sq. Mtr.) |
|---------|--------------|-----------------|
| 1. | Ground Floor | 188.37 |
| 2. | First Floor | 188.37 |
| 3. | Terrace | 188.37 |
| 4. | Total | 565.11 |

Table with 4 columns: Sl. No., Particulars, Area (Sq. Mtr.), and Total Area.

Building A (JAYANTI)

| Sl. No. | Particulars | Area (Sq. Mtr.) |
|---------|--------------|-----------------|
| 1. | Ground Floor | 188.37 |
| 2. | First Floor | 188.37 |
| 3. | Terrace | 188.37 |
| 4. | Total | 565.11 |

SCHEDULE OF JOINERY

| Sl. No. | Particulars | Area (Sq. Mtr.) |
|---------|--------------|-----------------|
| 1. | Ground Floor | 188.37 |
| 2. | First Floor | 188.37 |
| 3. | Terrace | 188.37 |
| 4. | Total | 565.11 |

USUAL Table for Building A (JAYANTI)

| FLOOR | Area | USUAL Table | USUAL Table | USUAL Table | % of Building |
|--------------|--------|-------------|-------------|-------------|---------------|
| GROUND FLOOR | 188.37 | 188.37 | 188.37 | 1 | 1 |
| FIRST FLOOR | 188.37 | 188.37 | 188.37 | 1 | 1 |
| TERRACE | 188.37 | 188.37 | 188.37 | 1 | 1 |
| TOTAL | 565.11 | 565.11 | 565.11 | 3 | 3 |