

 M. H. MISHRA
 Civil Engineer
 No. 12345
 State of Maharashtra

All dimensions in mm
 unless specified otherwise

1. All dimensions in mm unless specified otherwise.
 2. The structure shall be designed for a life span of 25 years.
 3. The structure shall be designed for a maximum wind speed of 40 m/s.
 4. The structure shall be designed for a maximum seismic zone of II.
 5. The structure shall be designed for a maximum ground reaction of 0.15g.
 6. The structure shall be designed for a maximum ground reaction of 0.15g.
 7. The structure shall be designed for a maximum ground reaction of 0.15g.
 8. The structure shall be designed for a maximum ground reaction of 0.15g.
 9. The structure shall be designed for a maximum ground reaction of 0.15g.
 10. The structure shall be designed for a maximum ground reaction of 0.15g.

BASEMENT FLOOR PLAN (P. BLOCK 'C')

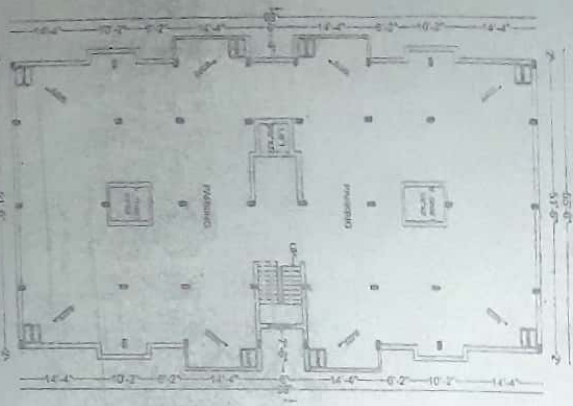

SECTION ON X-X'

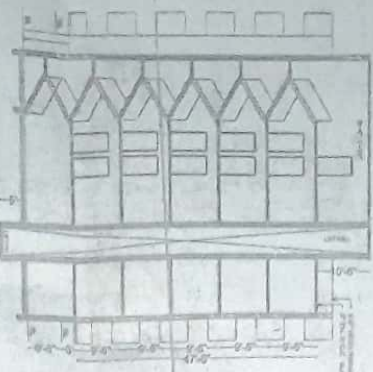

FRONT ELEVATION

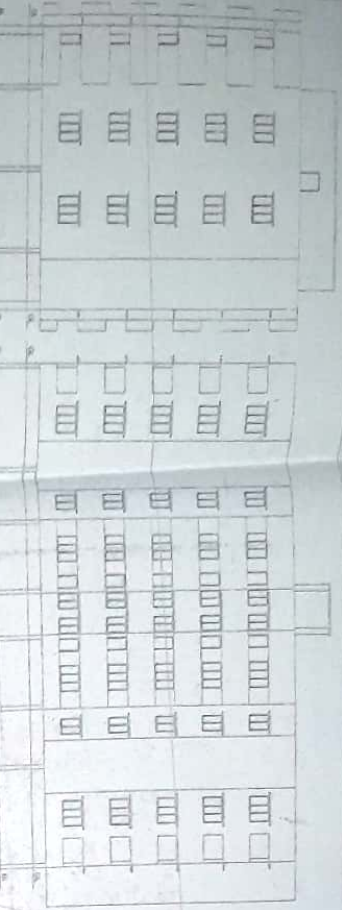

LEFT SIDE ELEVATION

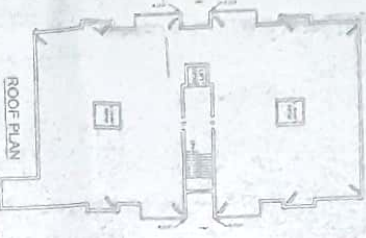

ROOF PLAN

GROUND TO FOURTH FLOOR PLAN

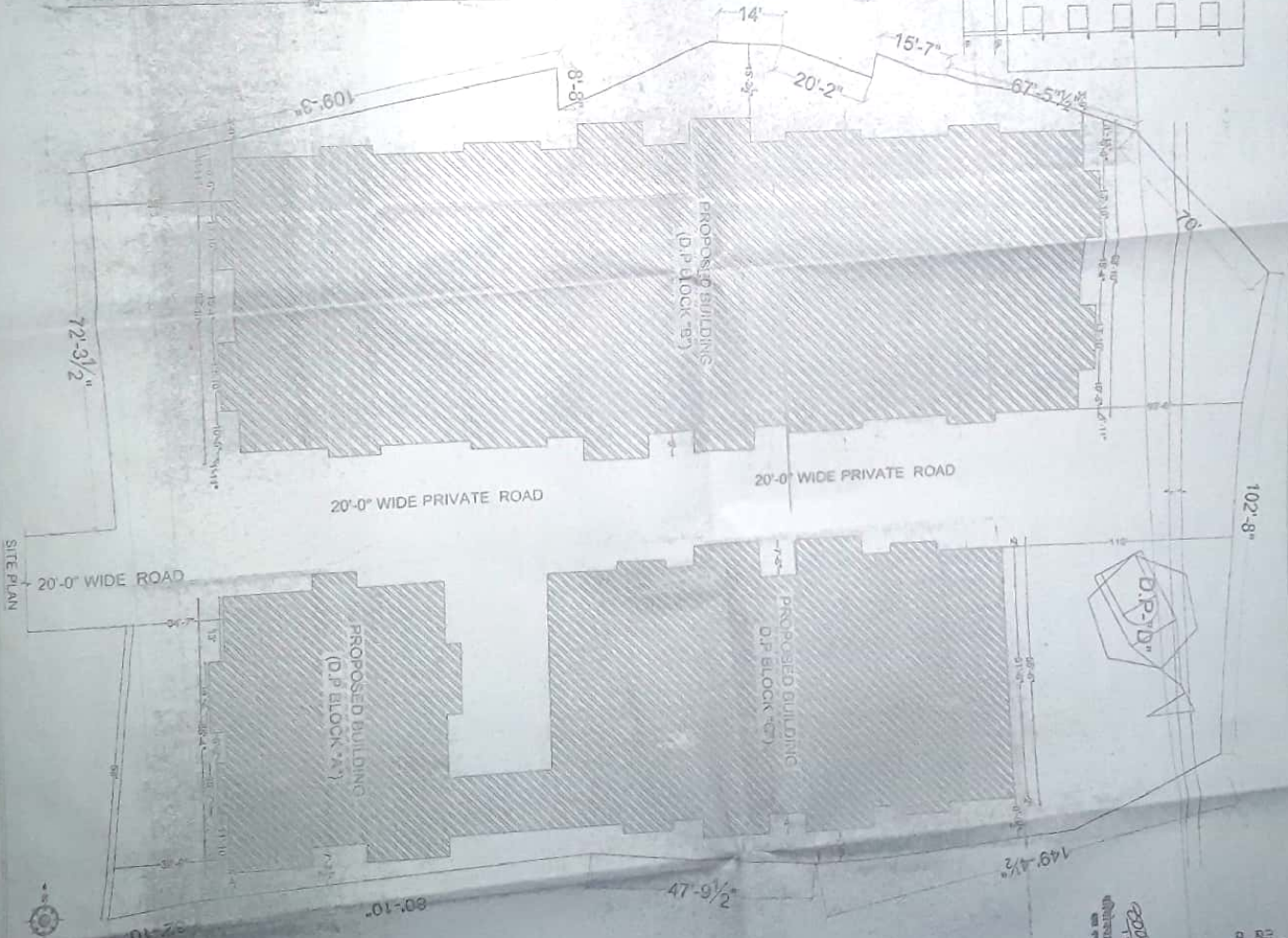
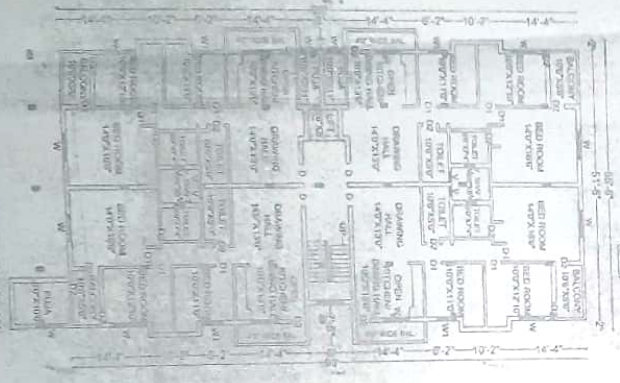

SITE PLAN

KEY PLAN
M. M. S. & S. J. S.
ARCHITECTS
1000 N. ...
PHOENIX, ARIZONA

APPROVED
OFFICIAL AFFIDAVIT
DATE: 10/15/11
BY: [Signature]
TITLE: [Title]
M. M. S. & S. J. S.
ARCHITECTS
1000 N. ...
PHOENIX, ARIZONA