

DETAILS OF SEPTIC TANK

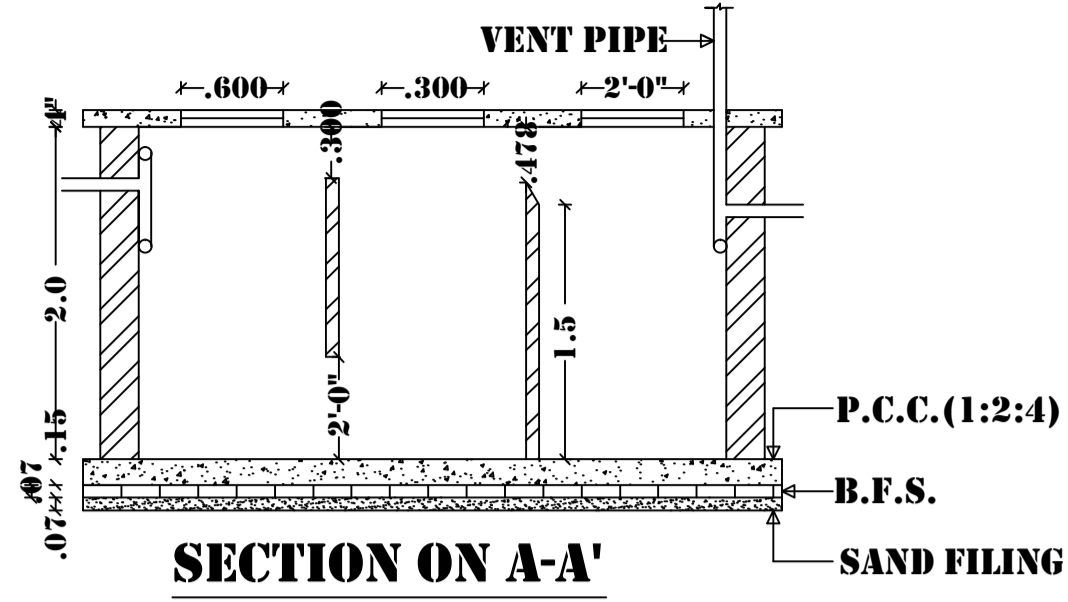

DETAILS OF WATER HARVESTING

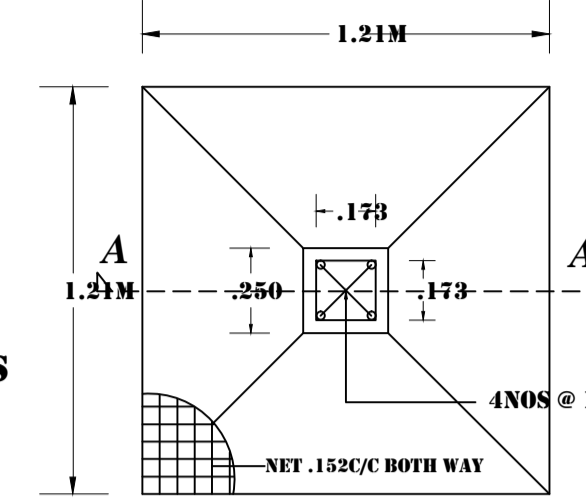
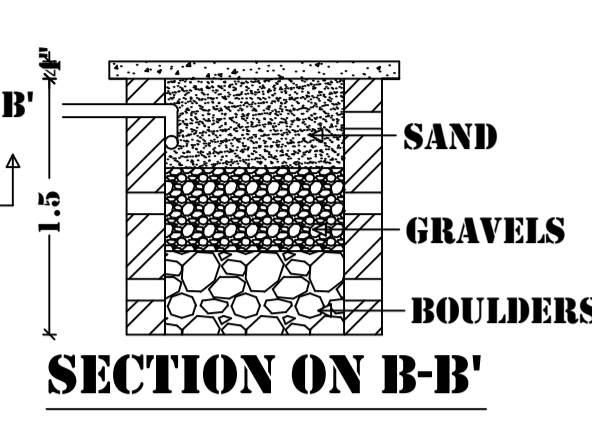
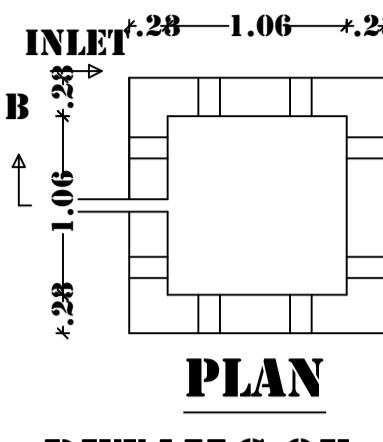

PLAN OF FOUNDATION

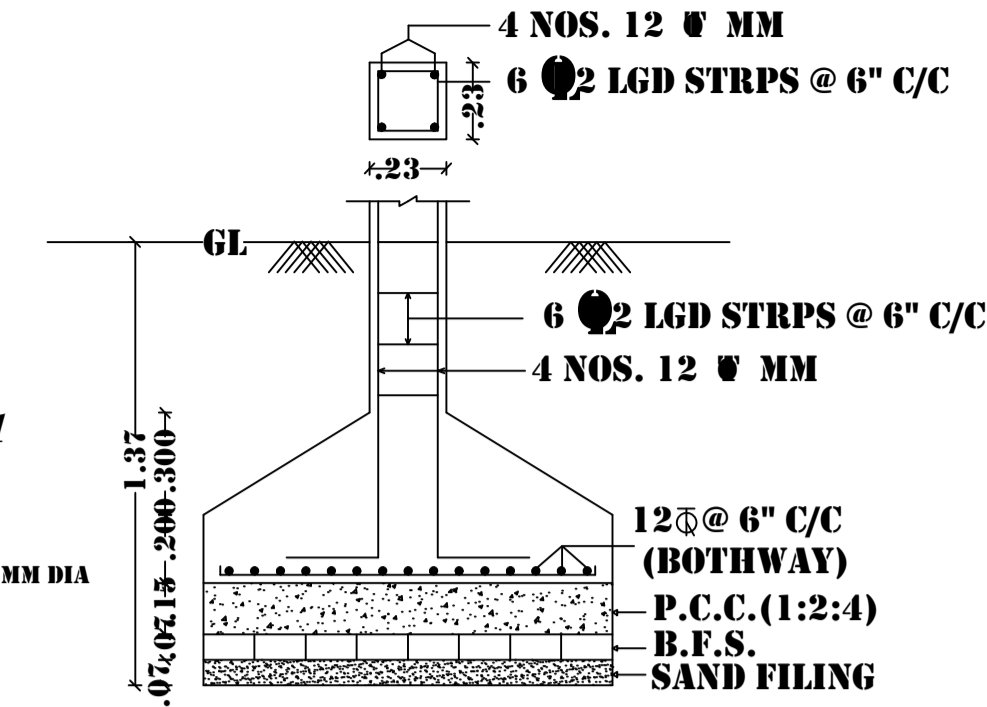

SECTION ON C-C'

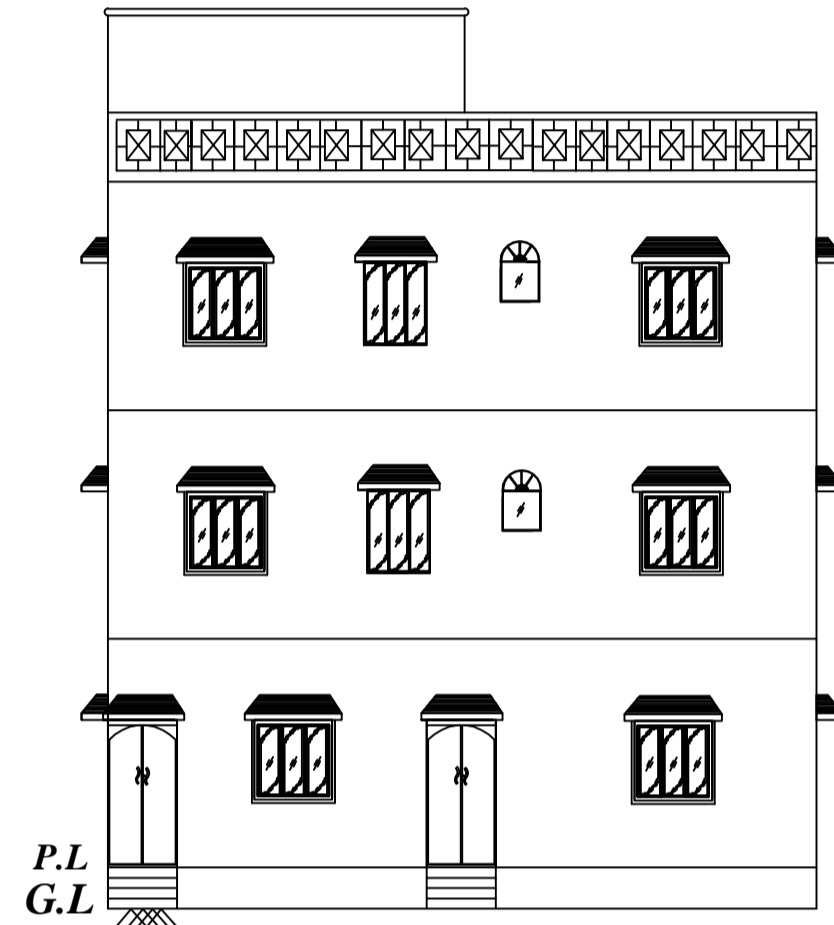

FRONT ELEVATION

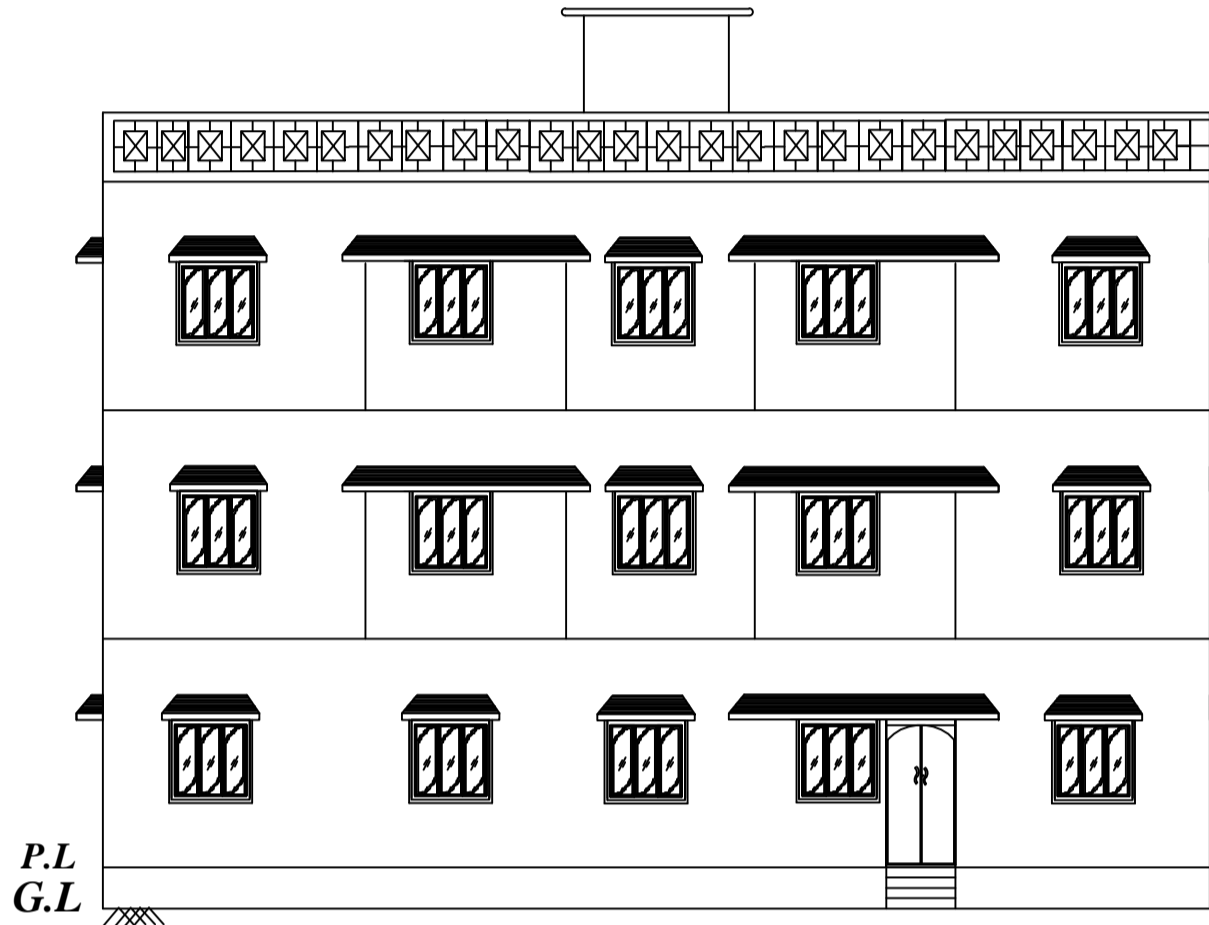

SIDE ELEVATION

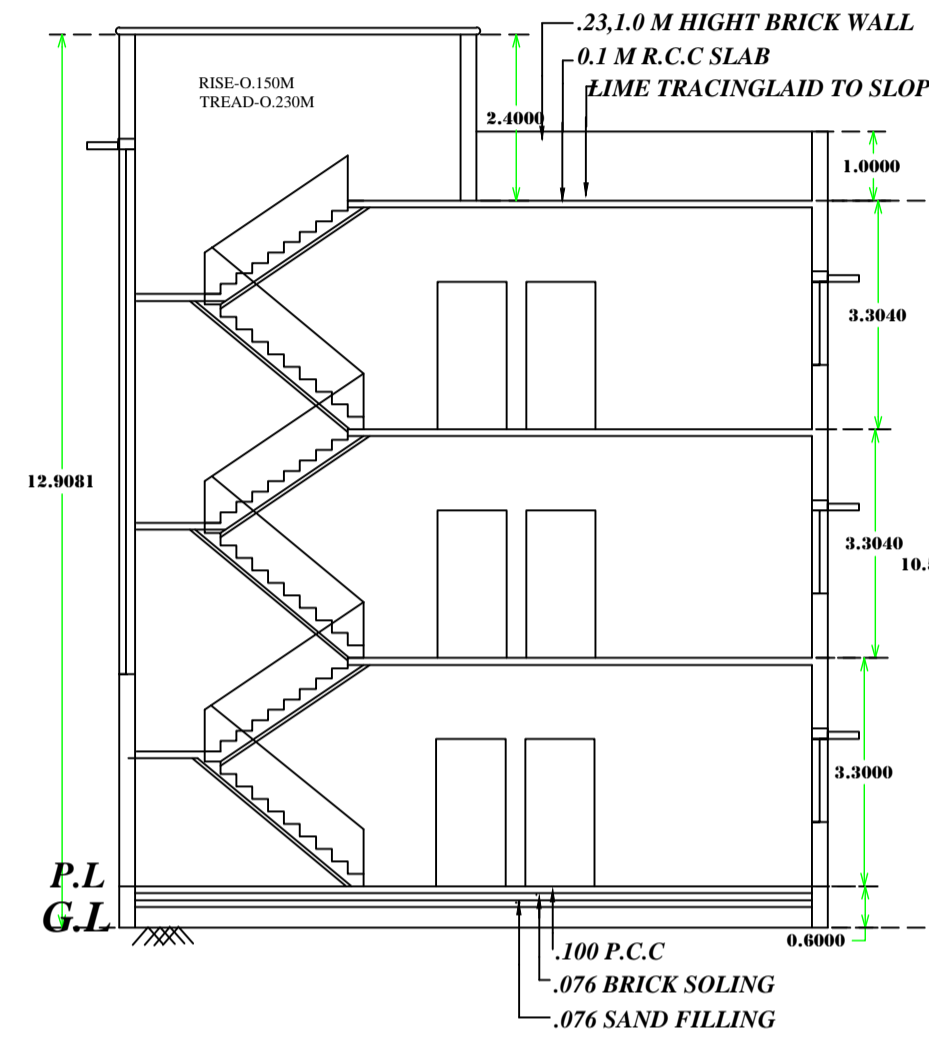

SECTION AT - A-A'

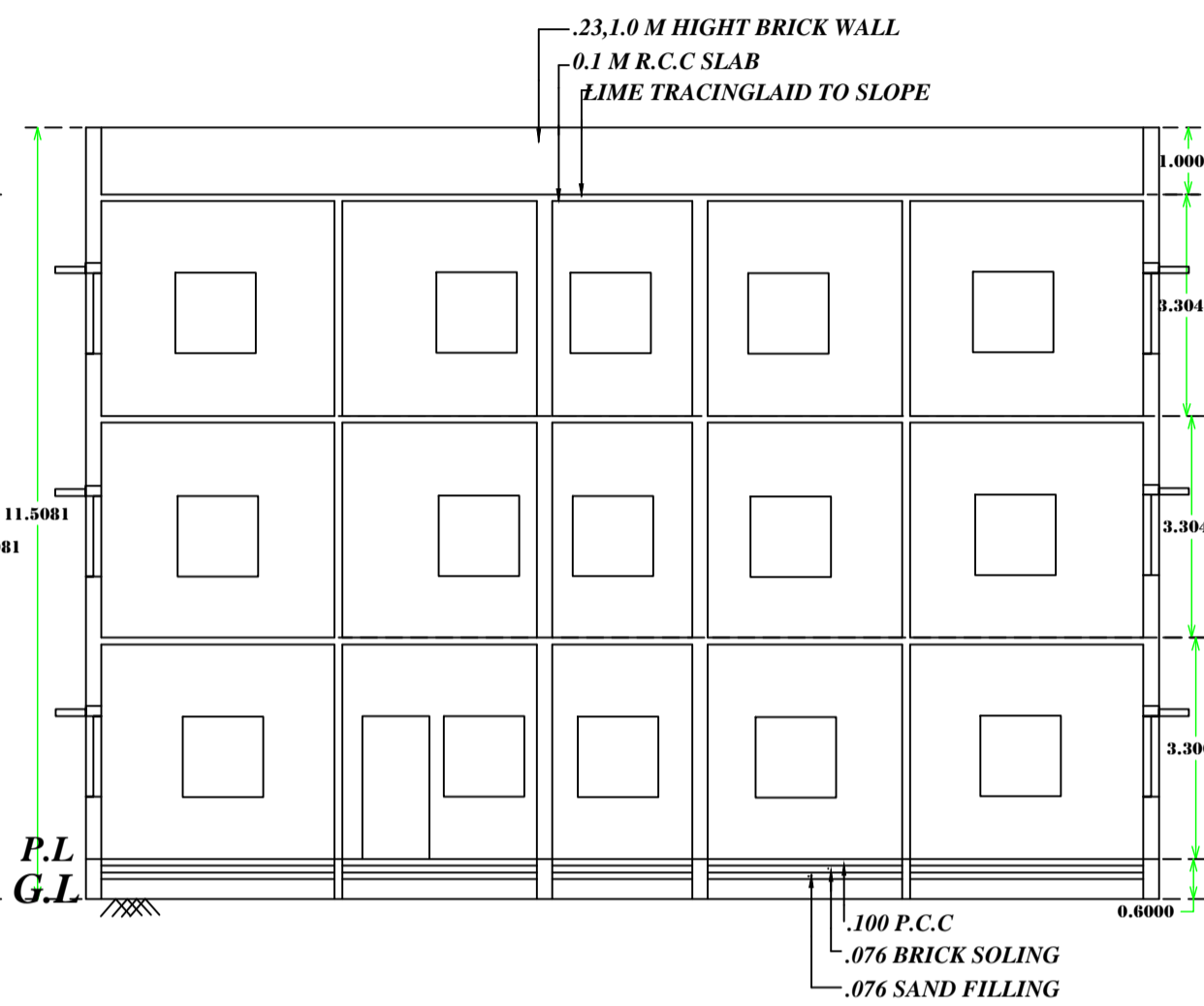

SECTION AT - B-B'

KEY PLAN
SCALE=1"=330'

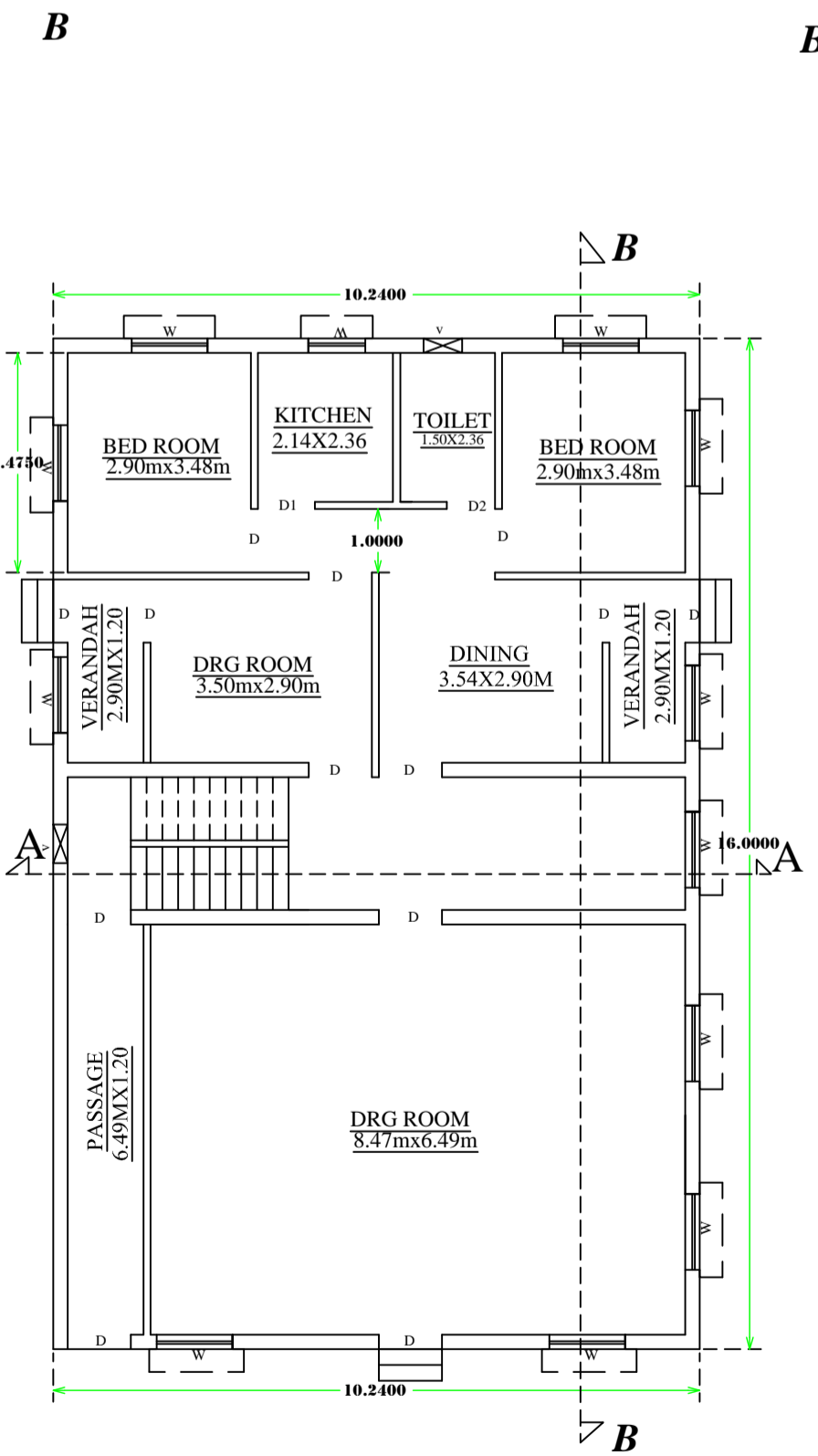

GROUND FLOOR PLAN

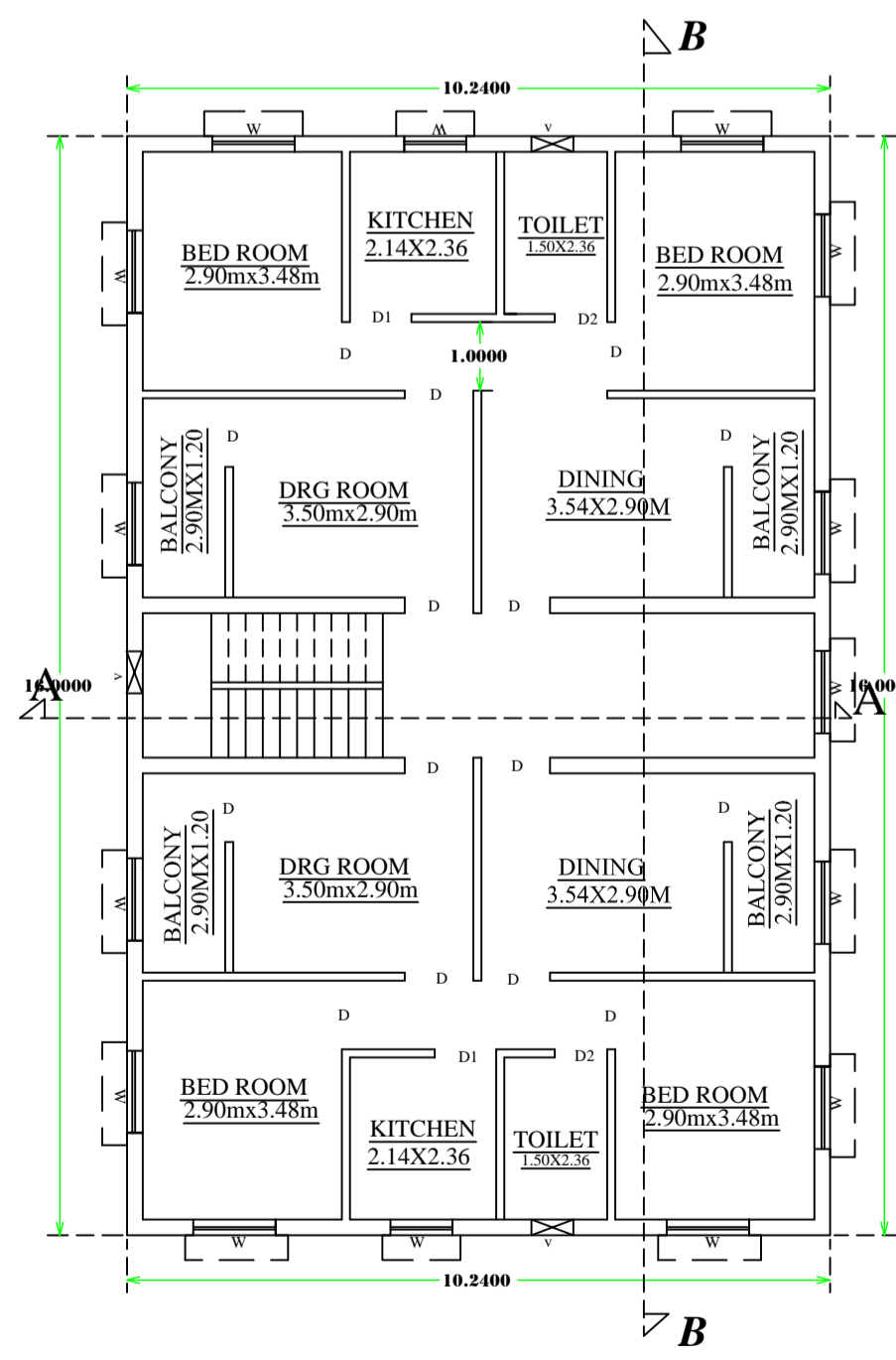

FIRST FLOOR PLAN

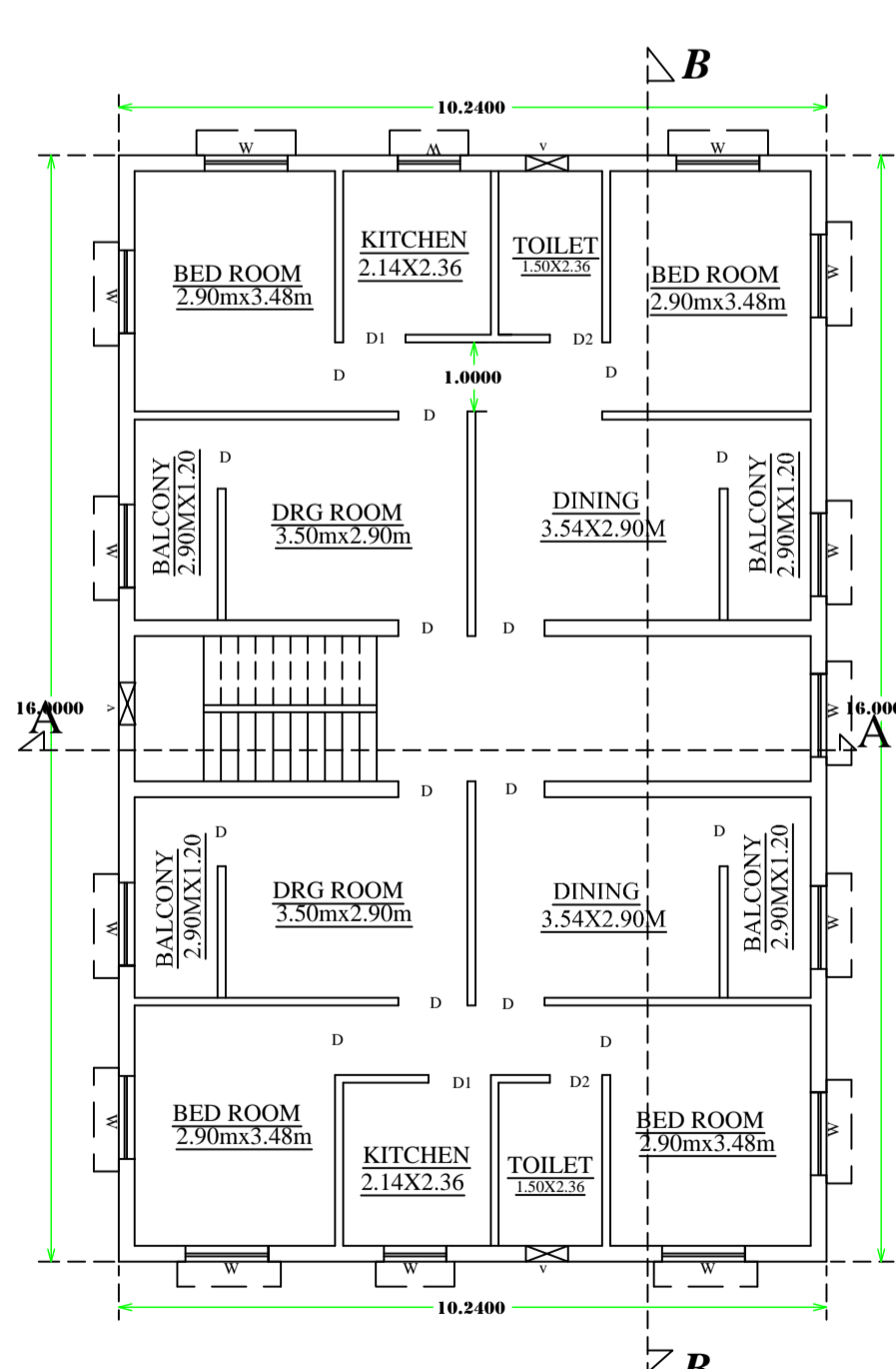

SECOND FLOOR PLAN

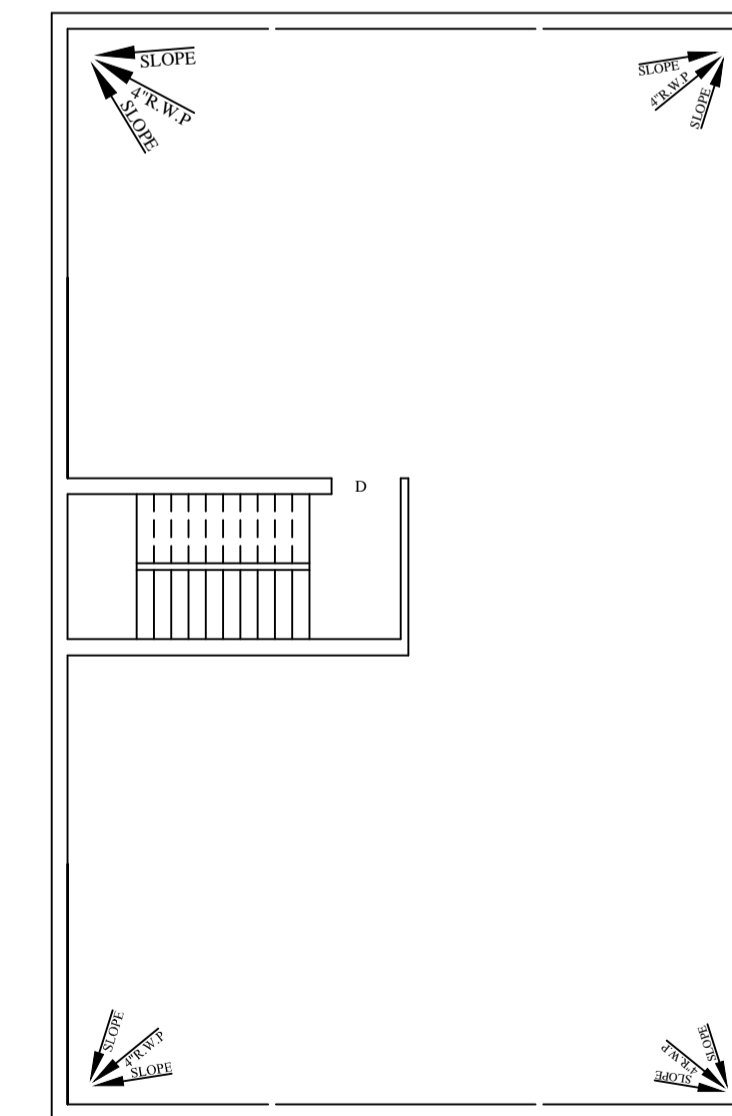

ROOF PLAN

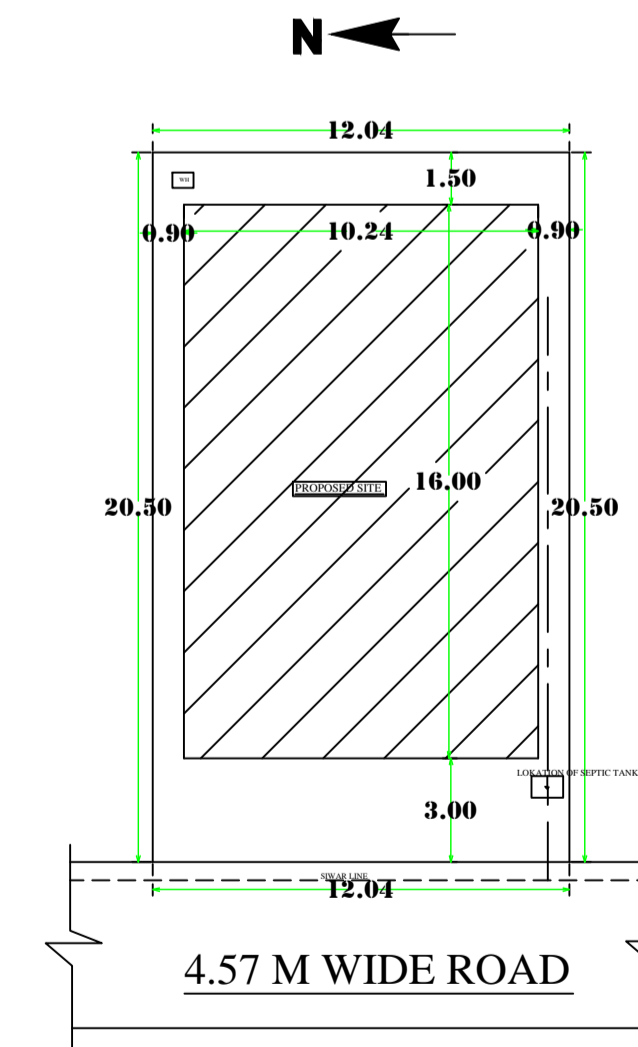

SITE PLAN

TITLE OF DRAWING

PROPOSED RESIDENTIAL BUILDING PLAN OF SRI RANDHIR KUMAR SINGH & SRI BABLU KUMAR SINGH S/O LATE BIRENDRA SINGH MOUZA-CHAS THANA-CHAS NO-30 PARGANA-KHASPEL DIST-BOKARO (JHARKHAND) UNDER SURVEY- KHATA NO-71 PLOT NO-7302 AREA— 6.0 DEC

BRIEF SPACEFICATION

FOUNDATION—CEMENT CONCRETE
BRICK WORK IN FOUNDATION & SUPERSTRUCTURE
FIRST CLASS BRICK WORK IN CEMENT MOR.(1:6)
D.P.C.—1" D.P.C. IN CEMENT CON. (1:2:4)
FLOOR—1" I.P.S. OVER 3" P.C.C.
ROOF—4"THK. R.C.C. ROOF (1:1.5:3)
LINTEL—6"THK. R.C.C. LINTEL (1:1.5:3)
STAIRS—RISE—7", TREAD—10"
DOORS—D-3'3"x7'0" D1-3'0"x7'0", D2-2'6"x7'0"
WINDOWS—W-4'0"x4'0", W1-3'0"x4'0"
VENTS—V-2'0"x2'0"

STATEMENT OF AREA

STATEMENT OF AREA		BOUNDARIES	
TOTAL PLOT AREA-	246.82 SQM	N-	SIDHESHWAR PD
GROUND FLOOR AR-	163.84 SQM	S-	SURESH PD
FIRST FLOOR AREA-	163.84 SQM	E-	DEWANAND MANDAL
SECOND FLOOR AREA-	163.84 SQM	W-	4.57 M WIDE ROAD
TOTAL COV. AREA-	491.52 SQM		
% OF COV	66.38%		
FAR	1.99		

DRG NO- _____ DRAWN BY- _____
SIGNATURE OF OWNERS SIGNATURE OF ENGINEERS