

A part plan of Mouza-chas. Thana No-30.
 Pargana-Khaspel. P.S.-chas. Dist-Bokaro.
 Scale-16" inch = 1 mile

Schedule of Land-"B"			
Khata NO	Plot NO	out of Area	
		A.	Decimal.
262	217	-	4 3/4

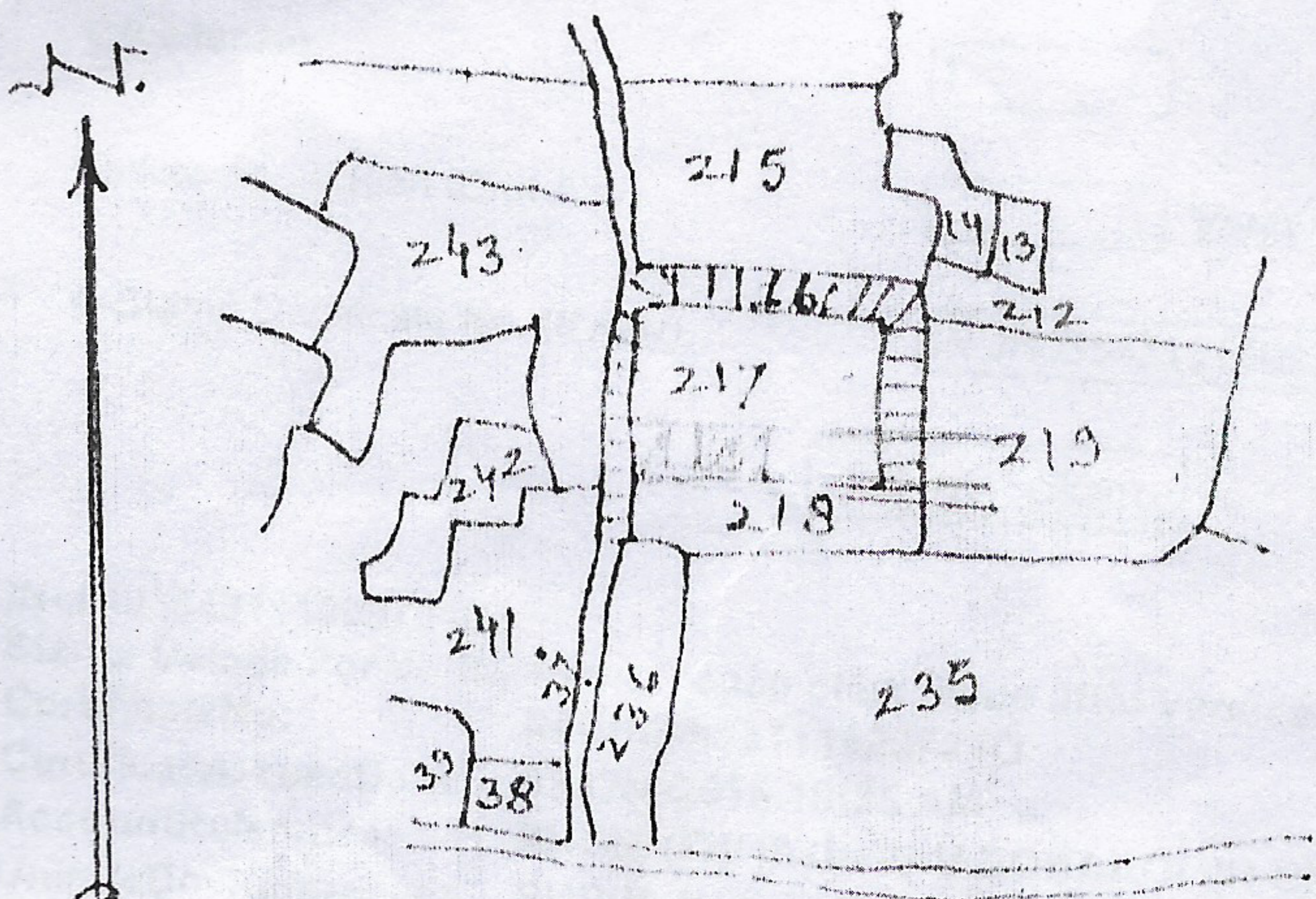

Vendor: ① Abdul Kuddus Ansari
 ② Iftikhar Ahmad Ansari
 ③ Abdul Bariq Ansari
 So Late Kezamat Hussain Ansari
 At-Bharka. P.O & P.S.-chas.
 Dist-Bokaro.
 (Jharkhand)

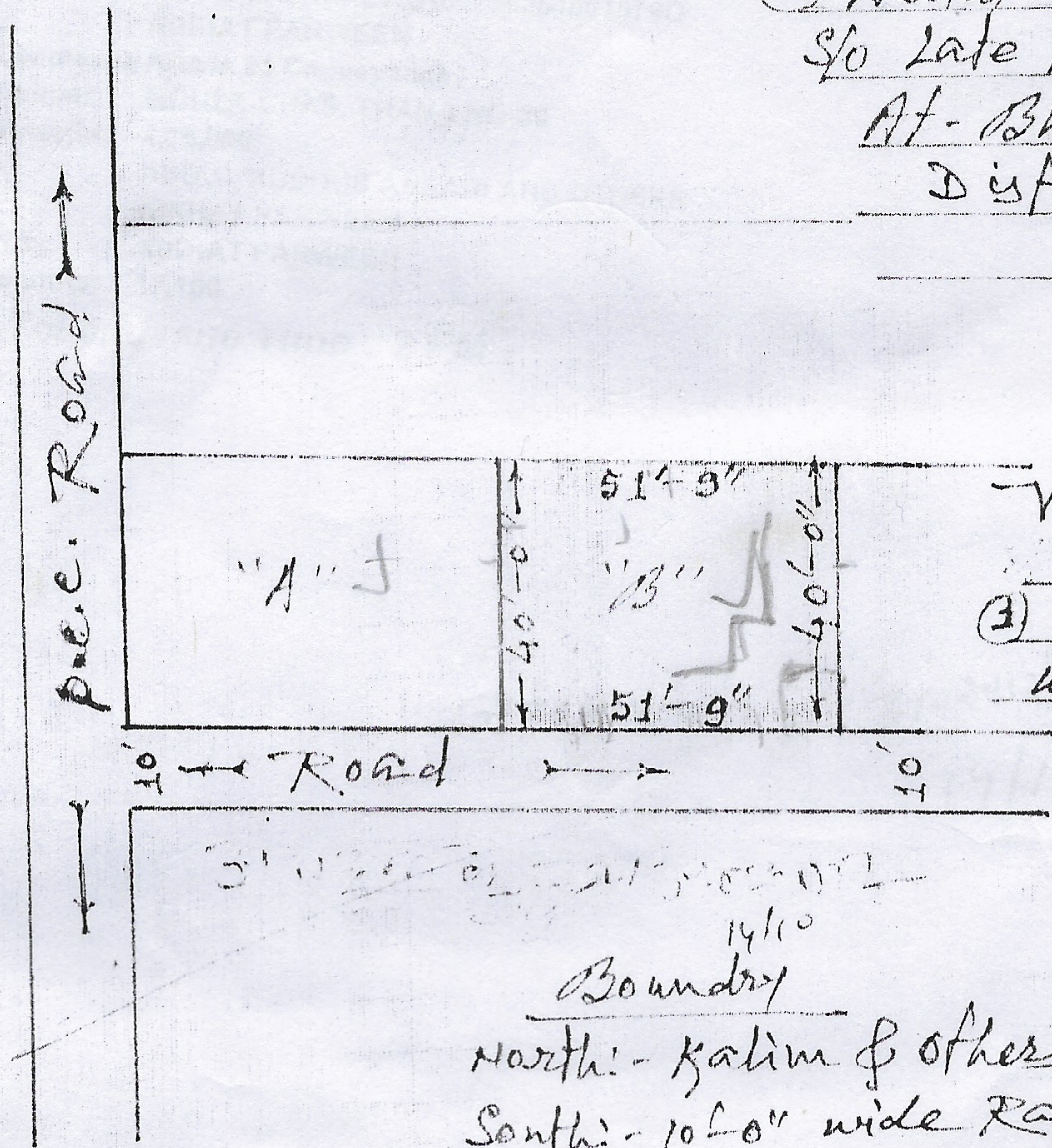

Vendor: ① Nikhat parween
 w/o-Dildar Shah
 At Nabi Nagar Bharka
 P.O & P.S.-chas.
 Dist-Bokaro.
 (Jharkhand)

Boundary
 North:- Kalim & others
 South:- 10'-0" wide Rasta.
 East:- Ayub Ansari
 West:- Md. Mukhtar Ansari

NB:- details of area Schedule "B" demarcated with red line with red colour in this map.

Nikhat

True copy
 traced by
 Ansari (Amin)
 14/10