

Project Title : RADHA RAMAN PRASAD

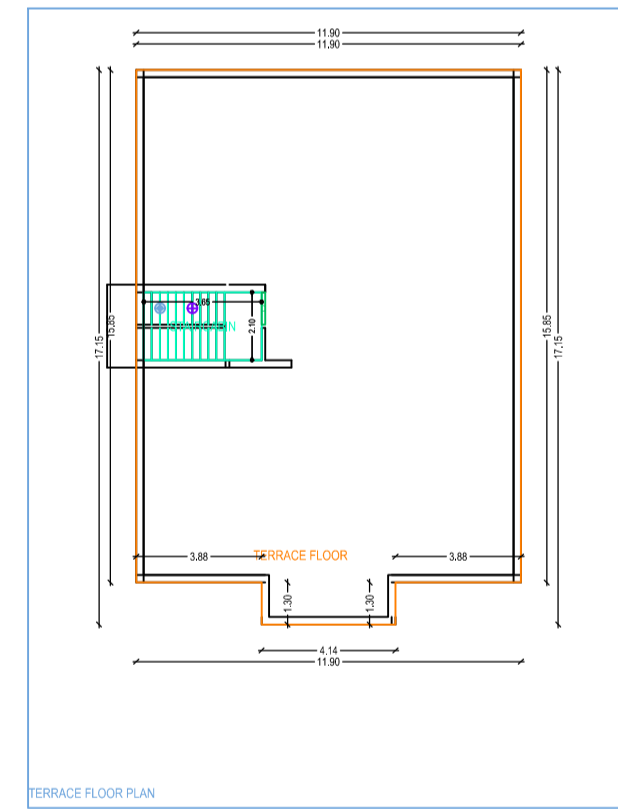
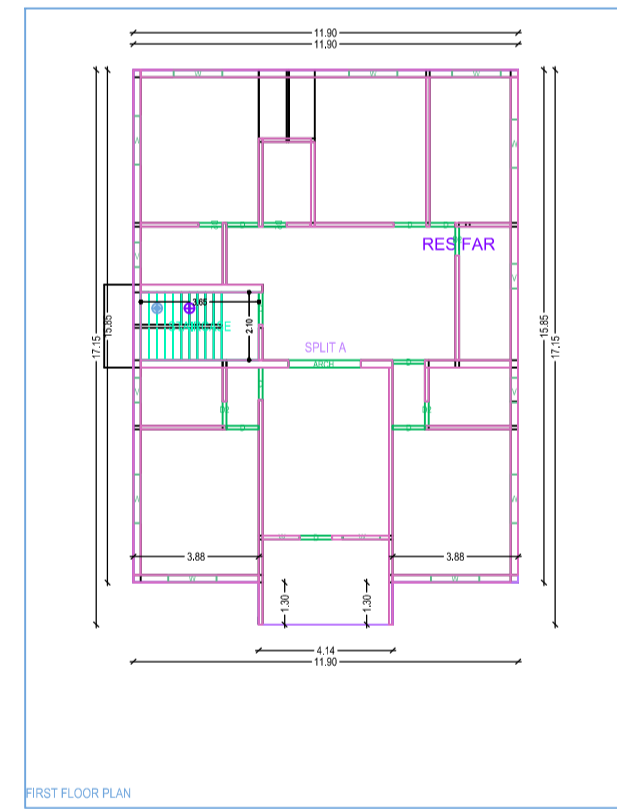
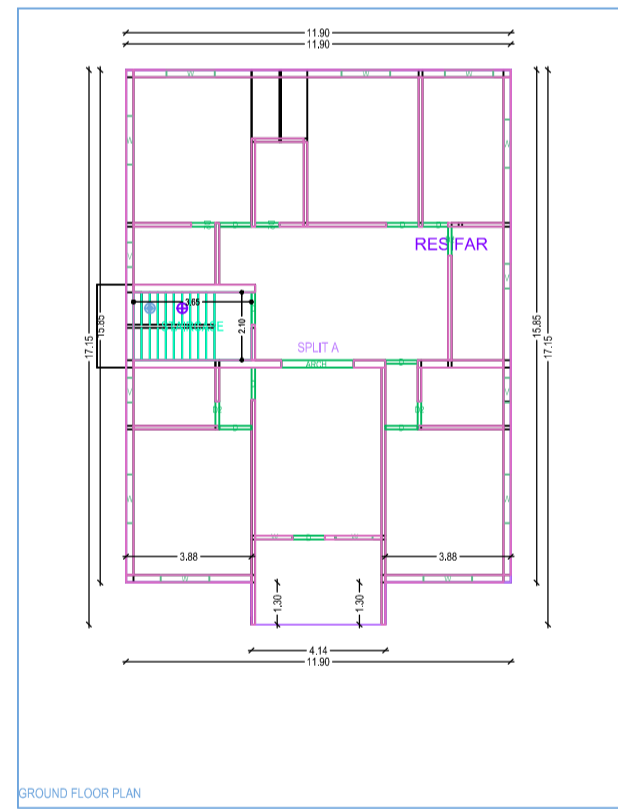
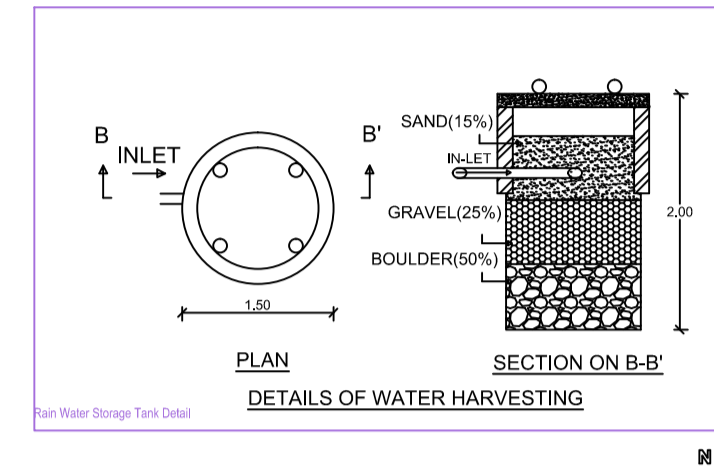
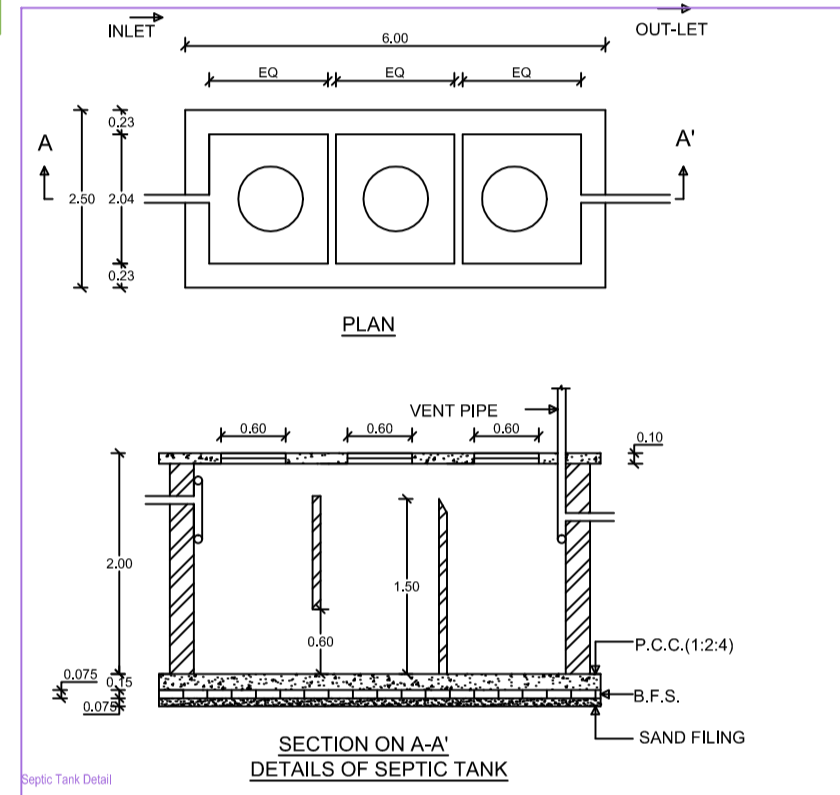
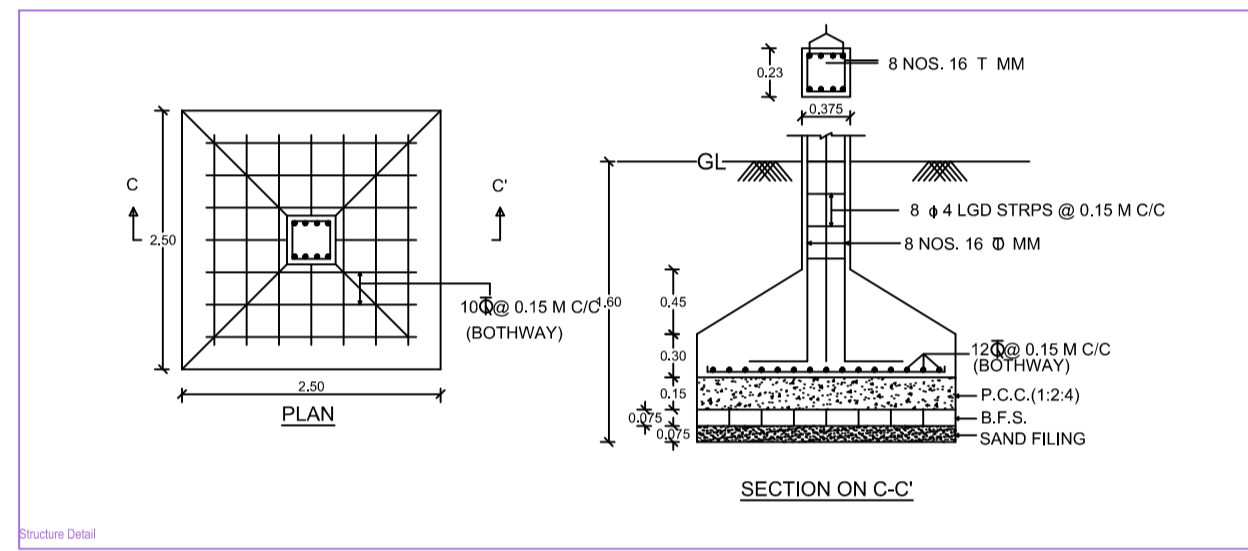
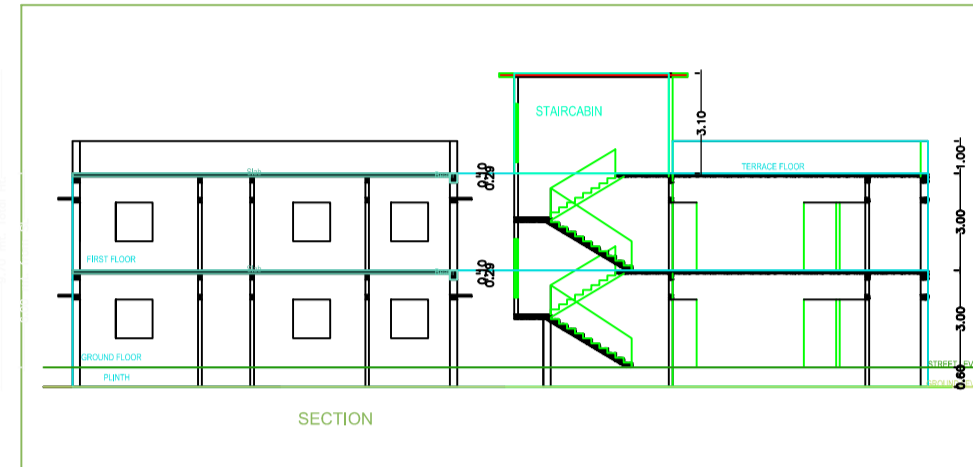
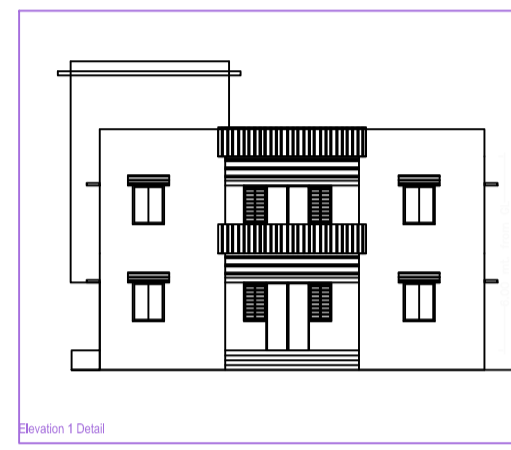

SCHEDULE OF OPENINGS			
SL.NO.	TYPE	SIZE	DESCRIPTION
1.	D	1.07X2.10	Sal wood chaukhath & Commercial Ply Shutter
2.	D1	1.00X2.10	Sal wood chaukhath & Commercial Ply Shutter
3.	D2	0.90X2.10	Sal wood chaukhath & Commercial Ply Shutter
4.	D3	0.75X2.10	Sal wood chaukhath & Commercial Ply Shutter
5.	W	1.50X1.20	Fully glazed Al. Sliding window
6.	W-1	0.90X1.20	Fully glazed Al. Sliding window
7.	V	0.60X0.60	Fully glazed Al. Sliding window
8.	V-1	1.50X0.45	Fully glazed Al. Sliding window

- SPECIFICATION**
- R.C.C.(1:2:4) IN COLUMN FOUNDATION WITH R.C.C. TIE BEAM
 - SUPER STRUCTURE 1ST CLASS BRICK WORK IN C.M (1:6)
 - R.C.C.(1:2:4) IN LINTEL CHAJJA, ROOF SLAB, STAIRCASE COLUMN E.T.C. AS PER DESIGN ENGINEER.
 - SAL WOOD CHAUKHATH IN DOORS & ALUMINIUM FRAME IN WINDOWS.
 - 12 MM CEMENT PLASTER IN C.M.(1:4) INSIDE & OUTSIDE WALL SURFACE.
 - 6MM CEMENT PLASTER IN C.M.(1:4) IN CEILING.
 - DOOR SHUTTER- COMMERCIAL PLY FLUSH DOOR SHUTTER.
 - WINDOW SHUTTER ALUMINIUM GLAZED SLIDING PANNEL.
 - CERAMICS TILES FLOORING IN ALL ROOMS.

AREA CALCULATION (IN SQ.MTR.)

Sl. No.	Particulars	Area (Sq. Mtr.)
1.	Ground Floor	11.90
2.	First Floor	11.90
3.	Terrace	1.50
4.	Staircase	0.50
5.	W.C.	0.50
6.	Water Harvesting	1.50
7.	Septic Tank	1.50
8.	Plot Area	15.24
9.	Area Under Construction	15.24
10.	Area Available for Construction	15.24
11.	Area of Road	15.24
12.	Area of Plot	15.24
13.	Area of Road	15.24
14.	Area of Plot	15.24
15.	Area of Road	15.24
16.	Area of Plot	15.24
17.	Area of Road	15.24
18.	Area of Plot	15.24
19.	Area of Road	15.24
20.	Area of Plot	15.24

SIGNATURE OF APPLICANT:-
SIGNATURE OF ENGINEER :-

ALL DIMENSION ARE IN METER

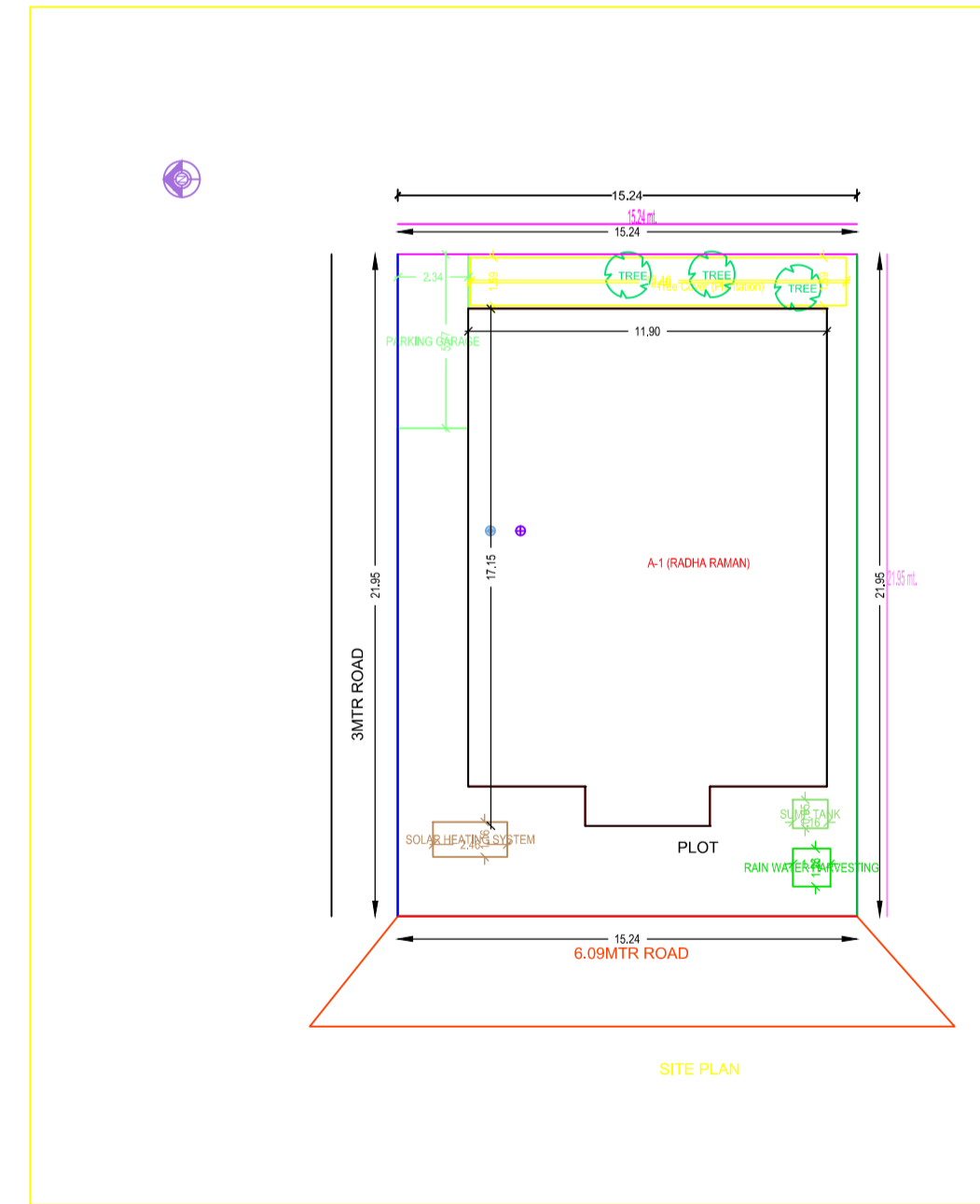

Building A (RADHA RAMAN)

Sl. No.	Particulars	Area (Sq. Mtr.)
1.	Ground Floor	11.90
2.	First Floor	11.90
3.	Terrace	1.50
4.	Staircase	0.50
5.	W.C.	0.50
6.	Water Harvesting	1.50
7.	Septic Tank	1.50
8.	Plot Area	15.24
9.	Area Under Construction	15.24
10.	Area Available for Construction	15.24
11.	Area of Road	15.24
12.	Area of Plot	15.24
13.	Area of Road	15.24
14.	Area of Plot	15.24
15.	Area of Road	15.24
16.	Area of Plot	15.24
17.	Area of Road	15.24
18.	Area of Plot	15.24
19.	Area of Road	15.24
20.	Area of Plot	15.24

Sl. No.	Particulars	Area (Sq. Mtr.)
1.	Ground Floor	11.90
2.	First Floor	11.90
3.	Terrace	1.50
4.	Staircase	0.50
5.	W.C.	0.50
6.	Water Harvesting	1.50
7.	Septic Tank	1.50
8.	Plot Area	15.24
9.	Area Under Construction	15.24
10.	Area Available for Construction	15.24
11.	Area of Road	15.24
12.	Area of Plot	15.24
13.	Area of Road	15.24
14.	Area of Plot	15.24
15.	Area of Road	15.24
16.	Area of Plot	15.24
17.	Area of Road	15.24
18.	Area of Plot	15.24
19.	Area of Road	15.24
20.	Area of Plot	15.24

Sl. No.	Particulars	Area (Sq. Mtr.)
1.	Ground Floor	11.90
2.	First Floor	11.90
3.	Terrace	1.50
4.	Staircase	0.50
5.	W.C.	0.50
6.	Water Harvesting	1.50
7.	Septic Tank	1.50
8.	Plot Area	15.24
9.	Area Under Construction	15.24
10.	Area Available for Construction	15.24
11.	Area of Road	15.24
12.	Area of Plot	15.24
13.	Area of Road	15.24
14.	Area of Plot	15.24
15.	Area of Road	15.24
16.	Area of Plot	15.24
17.	Area of Road	15.24
18.	Area of Plot	15.24
19.	Area of Road	15.24
20.	Area of Plot	15.24

Sl. No.	Particulars	Area (Sq. Mtr.)
1.	Ground Floor	11.90
2.	First Floor	11.90
3.	Terrace	1.50
4.	Staircase	0.50
5.	W.C.	0.50
6.	Water Harvesting	1.50
7.	Septic Tank	1.50
8.	Plot Area	15.24
9.	Area Under Construction	15.24
10.	Area Available for Construction	15.24
11.	Area of Road	15.24
12.	Area of Plot	15.24
13.	Area of Road	15.24
14.	Area of Plot	15.24
15.	Area of Road	15.24
16.	Area of Plot	15.24
17.	Area of Road	15.24
18.	Area of Plot	15.24
19.	Area of Road	15.24
20.	Area of Plot	15.24

Sl. No.	Particulars	Area (Sq. Mtr.)
1.	Ground Floor	11.90
2.	First Floor	11.90
3.	Terrace	1.50
4.	Staircase	0.50
5.	W.C.	0.50
6.	Water Harvesting	1.50
7.	Septic Tank	1.50
8.	Plot Area	15.24
9.	Area Under Construction	15.24
10.	Area Available for Construction	15.24
11.	Area of Road	15.24
12.	Area of Plot	15.24
13.	Area of Road	15.24
14.	Area of Plot	15.24
15.	Area of Road	15.24
16.	Area of Plot	15.24
17.	Area of Road	15.24
18.	Area of Plot	15.24
19.	Area of Road	15.24
20.	Area of Plot	15.24

Sl. No.	Particulars	Area (Sq. Mtr.)
1.	Ground Floor	11.90
2.	First Floor	11.90
3.	Terrace	1.50
4.	Staircase	0.50
5.	W.C.	0.50
6.	Water Harvesting	1.50
7.	Septic Tank	1.50
8.	Plot Area	15.24
9.	Area Under Construction	15.24
10.	Area Available for Construction	15.24
11.	Area of Road	15.24
12.	Area of Plot	15.24
13.	Area of Road	15.24
14.	Area of Plot	15.24
15.	Area of Road	15.24
16.	Area of Plot	15.24
17.	Area of Road	15.24
18.	Area of Plot	15.24
19.	Area of Road	15.24
20.	Area of Plot	15.24

Sl. No.	Particulars	Area (Sq. Mtr.)
1.	Ground Floor	11.90
2.	First Floor	11.90
3.	Terrace	1.50
4.	Staircase	0.50
5.	W.C.	0.50
6.	Water Harvesting	1.50
7.	Septic Tank	1.50
8.	Plot Area	15.24
9.	Area Under Construction	15.24
10.	Area Available for Construction	15.24
11.	Area of Road	15.24
12.	Area of Plot	15.24
13.	Area of Road	15.24
14.	Area of Plot	15.24
15.	Area of Road	15.24
16.	Area of Plot	15.24
17.	Area of Road	15.24
18.	Area of Plot	15.24
19.	Area of Road	15.24
20.	Area of Plot	15.24

Sl. No.	Particulars	Area (Sq. Mtr.)
1.	Ground Floor	11.90
2.	First Floor	11.90
3.	Terrace	1.50
4.	Staircase	0.50
5.	W.C.	0.50
6.	Water Harvesting	1.50
7.	Septic Tank	1.50
8.	Plot Area	15.24
9.	Area Under Construction	15.24
10.	Area Available for Construction	15.24
11.	Area of Road	15.24
12.	Area of Plot	15.24
13.	Area of Road	15.24
14.	Area of Plot	15.24
15.	Area of Road	15.24
16.	Area of Plot	15.24
17.	Area of Road	15.24
18.	Area of Plot	15.24
19.	Area of Road	15.24
20.	Area of Plot	15.24

Sl. No.	Particulars	Area (Sq. Mtr.)
1.	Ground Floor	11.90
2.	First Floor	11.90
3.	Terrace	1.50
4.	Staircase	0.50
5.	W.C.	0.50
6.	Water Harvesting	1.50
7.	Septic Tank	1.50
8.	Plot Area	15.24
9.	Area Under Construction	15.24
10.	Area Available for Construction	15.24
11.	Area of Road	15.24
12.	Area of Plot	15.24
13.	Area of Road	15.24
14.	Area of Plot	15.24
15.	Area of Road	15.24
16.	Area of Plot	15.24
17.	Area of Road	15.24
18.	Area of Plot	15.24
19.	Area of Road	15.24
20.	Area of Plot	15.24

Sl. No.	Particulars	Area (Sq. Mtr.)
1.	Ground Floor	11.90
2.	First Floor	11.90
3.	Terrace	1.50
4.	Staircase	0.50
5.	W.C.	0.50
6.	Water Harvesting	1.50
7.	Septic Tank	1.50
8.	Plot Area	15.24
9.	Area Under Construction	15.24
10.	Area Available for Construction	15.24
11.	Area of Road	15.24
12.	Area of Plot	15.24
13.	Area of Road	15.24
14.	Area of Plot	15.24
15.	Area of Road	15.24
16.	Area of Plot	15.24
17.	Area of Road	15.24
18.	Area of Plot	15.24
19.	Area of Road	15.24
20.	Area of Plot	15.24

Sl. No.	Particulars	Area (Sq. Mtr.)
1.	Ground Floor	11.90
2.	First Floor	11.90
3.	Terrace	1.50
4.	Staircase	0.50
5.	W.C.	0.50
6.	Water Harvesting	1.50
7.	Septic Tank	1.50
8.	Plot Area	15.24
9.	Area Under Construction	15.24
10.	Area Available for Construction	15.24
11.	Area of Road	15.24
12.	Area of Plot	15.24
13.	Area of Road	15.24
14.	Area of Plot	15.24
15.	Area of Road	15.24
16.	Area of Plot	15.24
17.	Area of Road	15.24
18.	Area of Plot	15.24
19.	Area of Road	15.24
20.	Area of Plot	15.24

Sl. No.	Particulars	Area (Sq. Mtr.)
1.	Ground Floor	11.90
2.	First Floor	11.90
3.	Terrace	1.50
4.	Staircase	0.50
5.	W.C.	0.50
6.	Water Harvesting	1.50
7.	Septic Tank	1.50
8.	Plot Area	15.24
9.	Area Under Construction	15.24
10.	Area Available for Construction	15.24
11.	Area of Road	15.24
12.	Area of Plot	15.24
13.	Area of Road	15.24
14.	Area of Plot	15.24
15.	Area of Road	15.24
16.	Area of Plot	15.24
17.	Area of Road	15.24
18.	Area of Plot	15.24
19.	Area of Road	15.24
20.	Area of Plot	15.24

Sl. No.	Particulars	Area (Sq. Mtr.)
1.	Ground Floor	11.90
2.	First Floor	11.90
3.	Terrace	1.50
4.	Staircase	0.50
5.	W.C.	0.50
6.	Water Harvesting	1.50
7.	Septic Tank	1.50
8.	Plot Area	15.24
9.	Area Under Construction	15.24
10.	Area Available for Construction	15.24
11.	Area of Road	15.24
12.	Area of Plot	15.24
13.	Area of Road	15.24
14.	Area of Plot	15.24
15.	Area of Road	15.24
16.	Area of Plot	15.24
17.	Area of Road	15.24