

A part plan of Manza chas, Thana No. 30 Purgana.
 Khaspel. Dist - Borara, Thana Chas (Tharkhand),
 Scale 1" = 330' ft

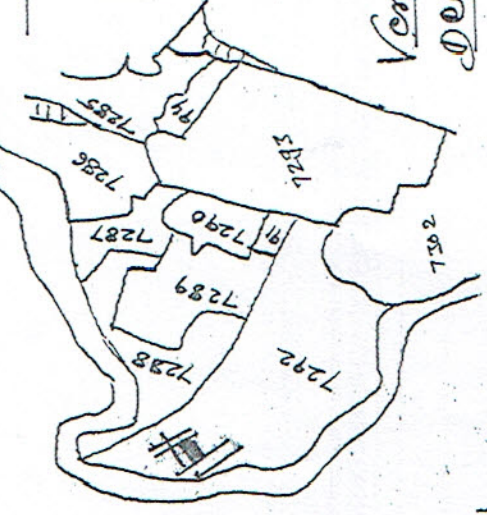

Schedule of Land Mark (A/B)

| Khata No. | plot No. | out of Area |
|-----------|----------|------------------|
| 71 | 7282 | Ac. Dec. - 02.00 |

Vender: - Smt Satyabhama
 Devi w/o Sri Ajayshya a prasad
 Annawal of Thana Nagar chas
 P.O. P.S. Chas, Dist: - Borara
 (Tharkhand)

Vendee: - Soni Anand
 W/o Sri Aditya Anand
 of Block - B Patel -
 Society Guitrat Bhawan
 Chas, P.O. P.S. Chas
 Dist - Borara (Tharkhand)

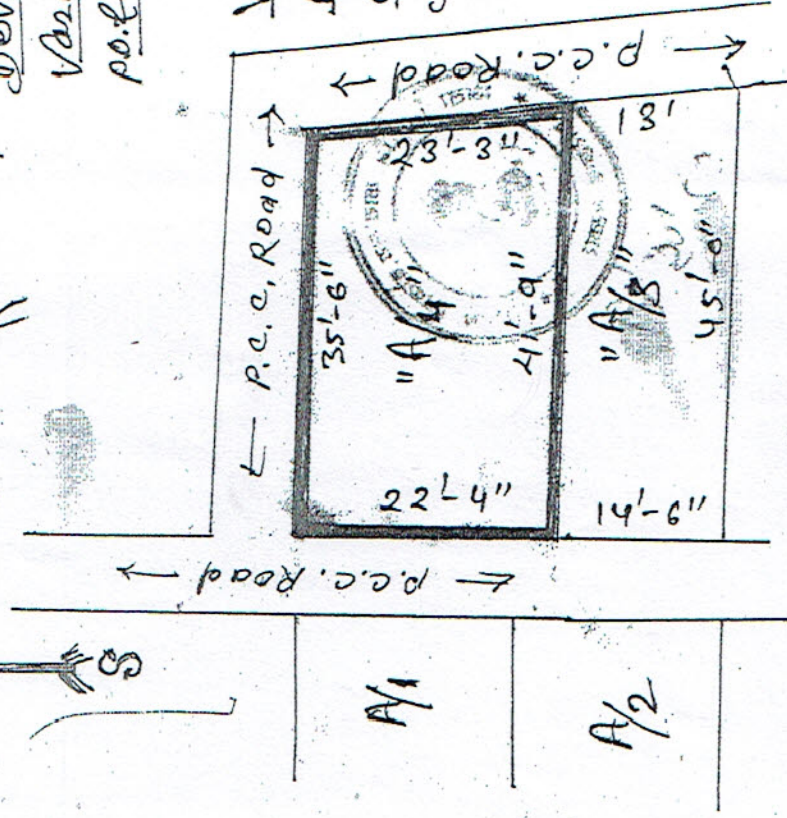

विक्रयार्थी देवी

श्री: सत्यभामा देवी

02/05/19

True copy of
 Tharkhand
 Thana Chas
 P.O. P.S. Chas

Self Attested

Soni Anand