

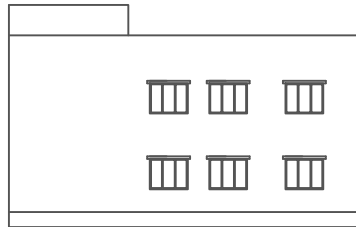

FRONT ELEVATION

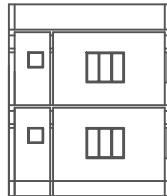

RIGHT SIDE ELEVATION



SECTION AA

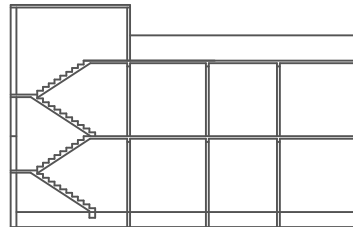

SECTION BB

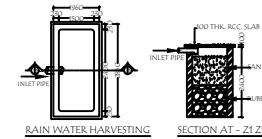

RAIN WATER HARVESTING

SECTION AT-ZZ

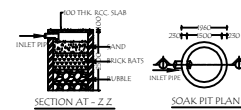

SECTION AT-ZZ

SOAK PIT PLAN

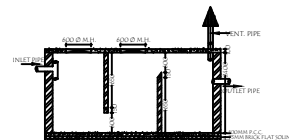

SECTION AT-YY

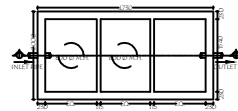

SEPTIC TANK PLAN

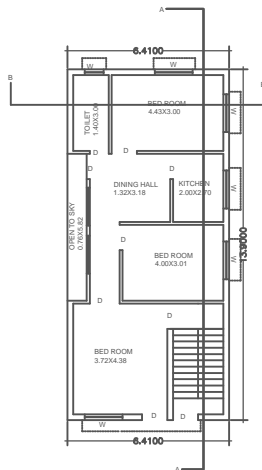

GROUND FLOOR PLAN

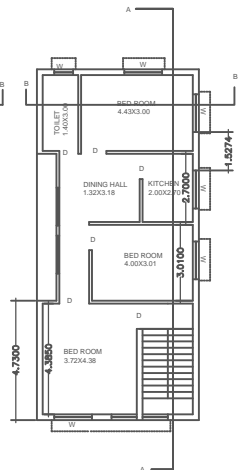

FIRST FLOOR PLAN

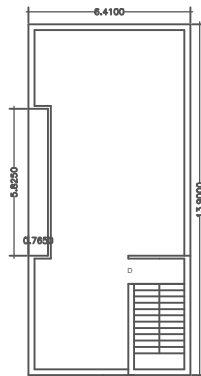

ROOF PLAN

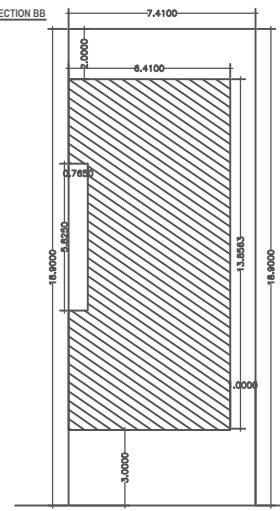

4.5 WIDE ROAD

SITE PLAN

**SPECIFICATION**

- 075 THICK P.C.C. BED FOUNDATION
- FIRST CLASS BRICK WORK IN SUPER STRUCTURE (1:6)
- ALL R.C.C. WORK IN CEMENT CON. (1:1 1/2 :3)
- 1/4 PLASTER BOTH SIDE OF WALL IN PROPORTION (1:6) IN CEILING PLASTER (1:4)
- TWO COATS OF WHITE WASH AND ONE COLOUR WASH BOTH SIDE OF WALL

**SCHEDULE OF DOORS & WINDOWS**

TYPE	SIZE	DESCRIPTION
D	1.000X2.100	FULLY PANNLED
D1	0.900X2.100	DO
D2	0.750X2.100	DO
W	1.500X1.200	FULLY GLAZED
W1	1.200X1.200	DO
W2	1.000X1.200	DO
V	6.000X0.600	DO

**SCHEDULE OF DRAWING**

PROPOSED RESIDENTIAL BUILDING PLAN OF SOURAV HALDAR S/O SRI GANESH HALDAR IN MOUZA-BHAWANIPLUR , THANA- CHAS , THANA NO- 52 , PARGANA- KHASPEL, DIST- BOKARO(JH) , KHATA NO-121 ,PLOT NO-206, WARD NO- 7 , PLOT AREA-3.5 DECIMAL , HOLDING NO-307000114100080

**STATEMENT OF AREA**

TOTAL PLOT AREA	: 141.69 SQM.
GROUND FLOOR AREA	: 84.64 SQM.
FIRST FLOOR AREA	: 84.64 SQM.
TOTAL COVERED AREA	: 169.28 SQM.
OPEN AREA	: 57.73 SQM.
% OF PLINTH	: 59.47 %
FAR	: 1.19

**BOUNDARY**

NORTH : 4.5 METER ROAD  
 SOUTH : JEETENDRA GORAI  
 EAST : PART OF PLOT  
 WEST : SANDHYA RANI

OWNER SIGN.

ENGINEER SIGN.