

GROUND FLOOR PLAN

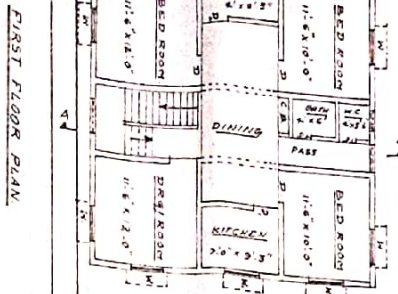

FIRST FLOOR PLAN

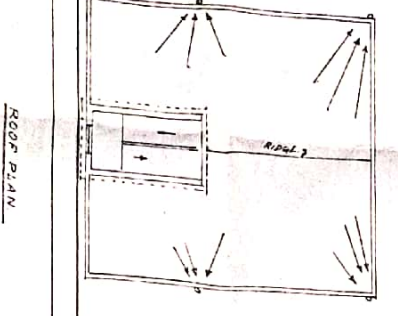

ROOF PLAN

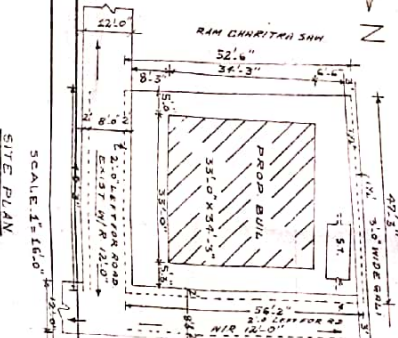

SITE PLAN

SCALE 1:1500

DRAWN BY: K.V. CHY

FRONT ELEVATION

SIDE ELEVATION

SECTION AT A-B

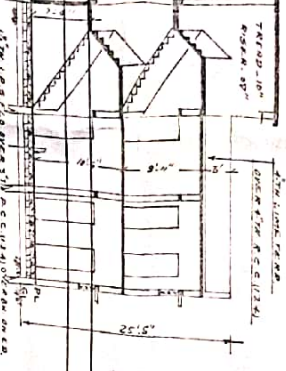
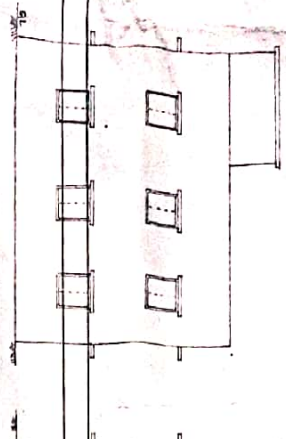
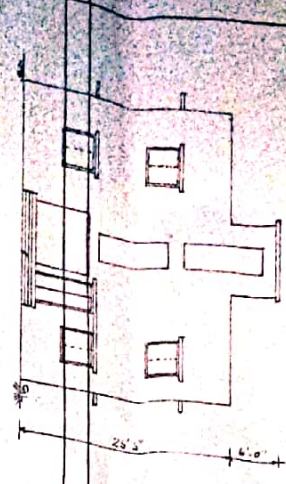

DETAILS OF SECTION C/D

DETAILS OF SECTION D/E

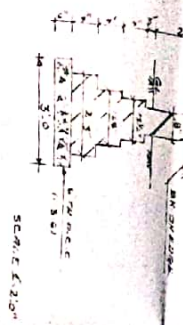
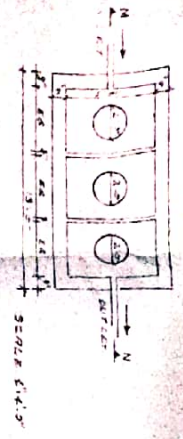

VIEW

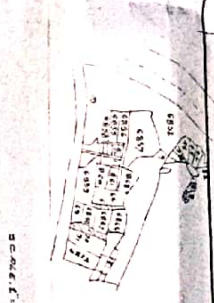

PROPOSED RE-SUBDIVISION PLAN OF 5000 SQ. METERS (118800 SQ. FT.) AREA IN THE VILLAGE OF BOHARD UNDER SECTION 132, PLOT NO. 6857 FOR RESIDENTIAL PURPOSES.

ENCLOSURE: 1. SITE PLAN, 2. FLOOR PLANS, 3. ROOF PLAN, 4. ELEVATIONS, 5. SECTION, 6. DETAILS, 7. VIEW, 8. SITE PLAN.

PREPARED BY: K.V. CHY

DATE: 15/11/2017

SCALE: 1:1500

STATEMENT OF WORK

TOTAL AREA: 5000 SQ. METERS (118800 SQ. FT.)

DATE: 15/11/2017

SCALE: 1:1500

DRAWN BY: K.V. CHY

MINERAL RIGHTS DEVELOPMENT AUTHORITY

CHAND

SECTION PLAN VALID FOR TWO YEARS

Valid under Section 132 of the Mineral Rights Development Act, 1987

Case No. MADA/B/S/2017/100

MADA, Dhaka

Manager

MADA, Dhaka

23/11/17

GROUND FLOOR PLAN.

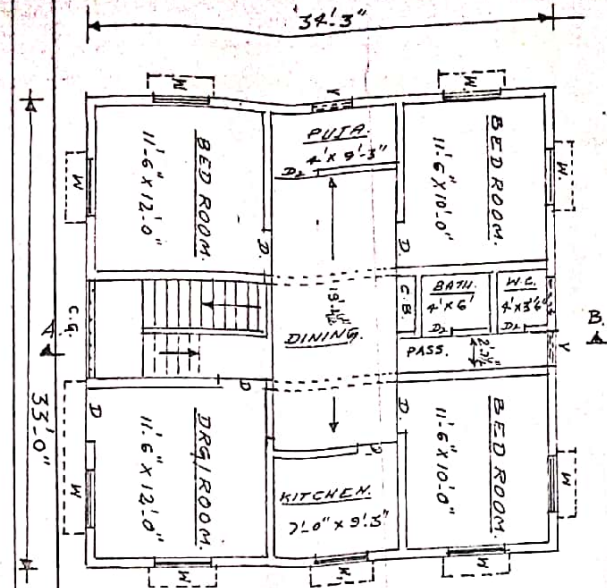

SCALE - 1" = 8'0"

FIRST FLOOR PLAN.

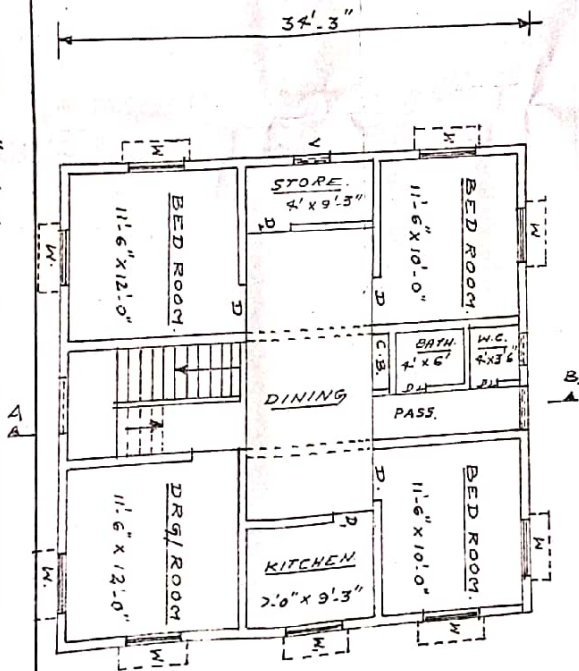

ROOF PLAN.

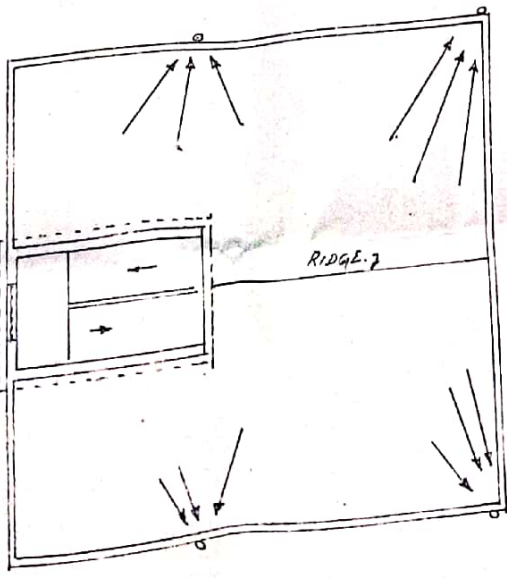

FRONT ELEVATION.

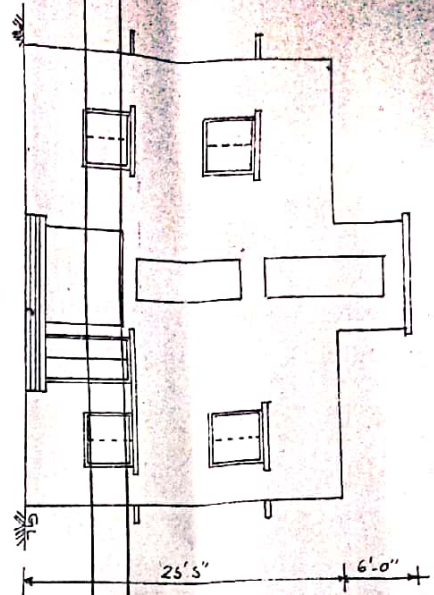

SIDE ELEVATION.

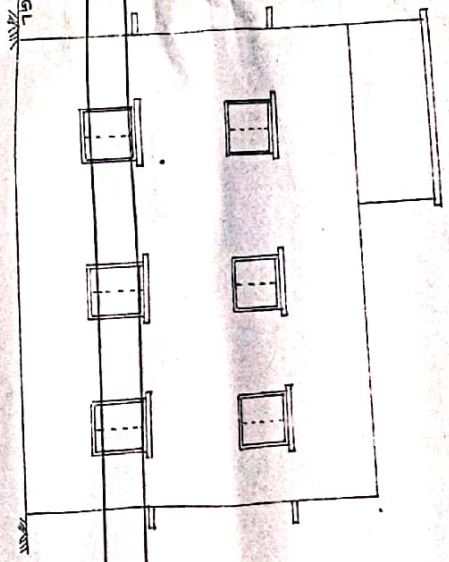

SECTION AT A-B.

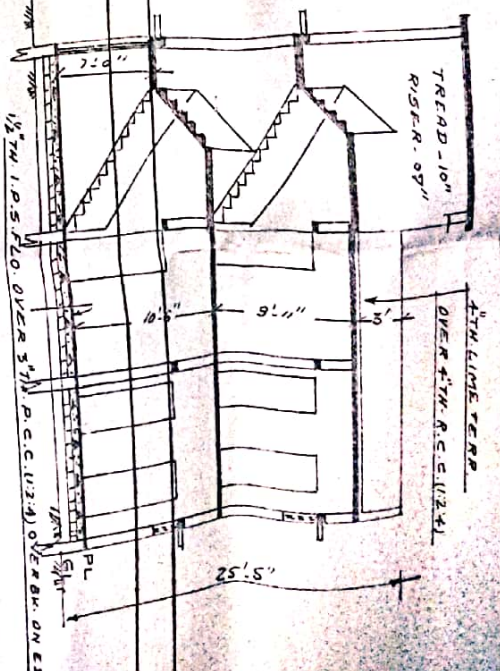

DETAILS OF SEPTIC TANK.



DETAILS OF FOUNDATION.



KEY PLAN.

