

SEPTIC TANK PLAN

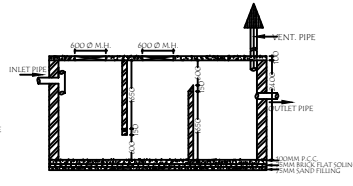

SECTION AT - Y Y

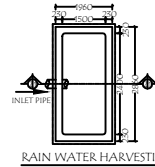

RAIN WATER HARVESTING

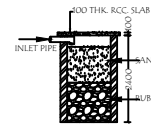

SECTION AT - Z1 Z1

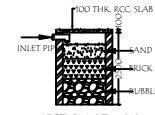

SECTION AT - Z Z

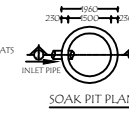

SOAK PIT PLAN

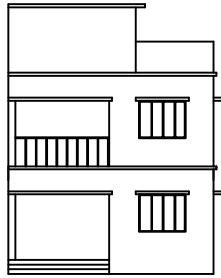

FRONT ELEVATION

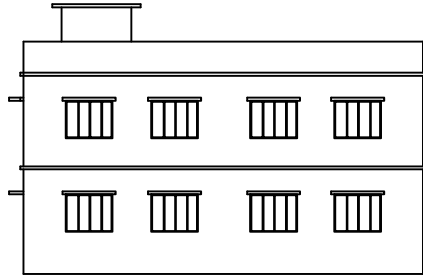

LEFT SIDE ELEVATION

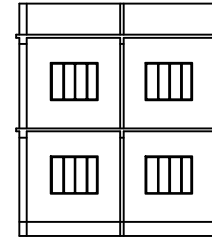

SECTION AT-AA

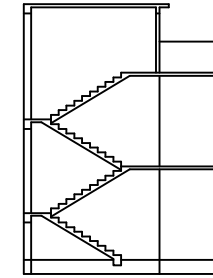

SECTION AT-BB

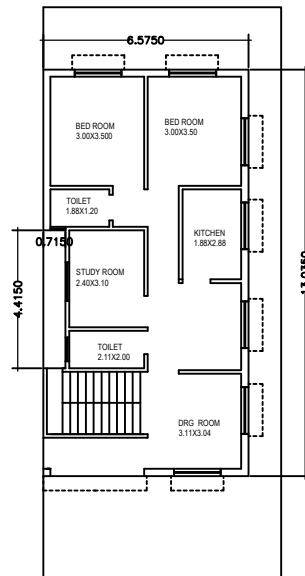

GROUND FLOOR PLAN

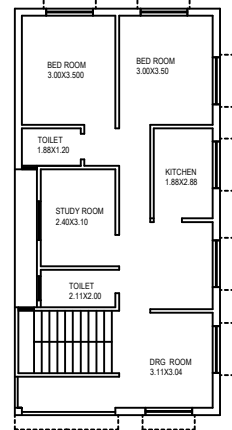

FIRST FLOOR PLAN

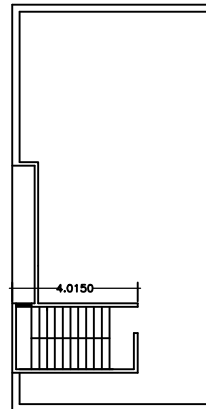

ROOF PLAN

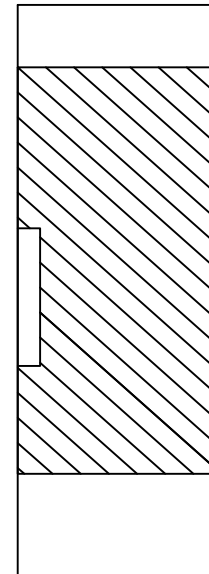

SITE PLAN

**SPECIFICATION**

- 1 .075 THICK P.C.C. BED FOUNDATION
- 2 FIRST CLASS BRICK WORK IN SUPER STRUCTURE (1:6)
- 3 ALL R.C.C. WORK IN CEMENT CON. (1:1 1/2 :3)
- 4 1/4 PLASTER BOTH SIDE OF WALL IN PROPORTION (1:6) IN CEILING PLASTER (1:4)
- 5 TWO COATS OF WHITE WASH AND ONE COLOUR WASH BOTH SIDE OF WALL

**SCHEDULE OF DOORS & WINDOWS**

TYPE	SIZE	DESCRIPTION
D	1.000X2.100	FULLY PANNLED
D1	0.900X2.100	DO
D2	0.750X2.100	DO
W	1.500X1.200	FULLY GLLAZED
W1	1.200X1.200	DO
W2	1.000X1.200	DO
V	6.000X0.600	DO

**SCHEDULE OF DRAWING**

PROPOSED RESIDENTIAL BUILDING PLAN OF SMT PAMMI KUMARI , WO SRI LALIT PRASAD IN BHAWANIDIH PHUDNIDIH , THANA- CHAS M, THANA NO- 27 , PARGANA- KHASPEL DIST- BOKARO(JH), KHATA NO.-19 PLOT NO.-10, WARD NO.- 03 , PLOT AREA-3.5 DECIMAL, HOLDING NO.-003000639000M0

**STATEMENT OF AREA**

TOTAL PLOT AREA	:	141.79 SQM.
GROUND FLOOR AREA	:	82.87 SQM.
FIRST FLOOR AREA	:	82.73 SQM.
TOTAL COVERED AREA	:	165.74 SQM.
OPEN AREA	:	58.92 SQM.
% OF PLINTH	:	58.44 %
FAR	:	1.16

**BOUNDARY**

NORTH : SHIV NARAYAN SINGH CHOUDHARY  
 SOUTH : NIJ  
 EAST : 3.7 WIDE ROAD  
 WEST : NIJ  
 OWNER SIGN. ENGINEER SIGN.