

RIZWANA PARWEEN

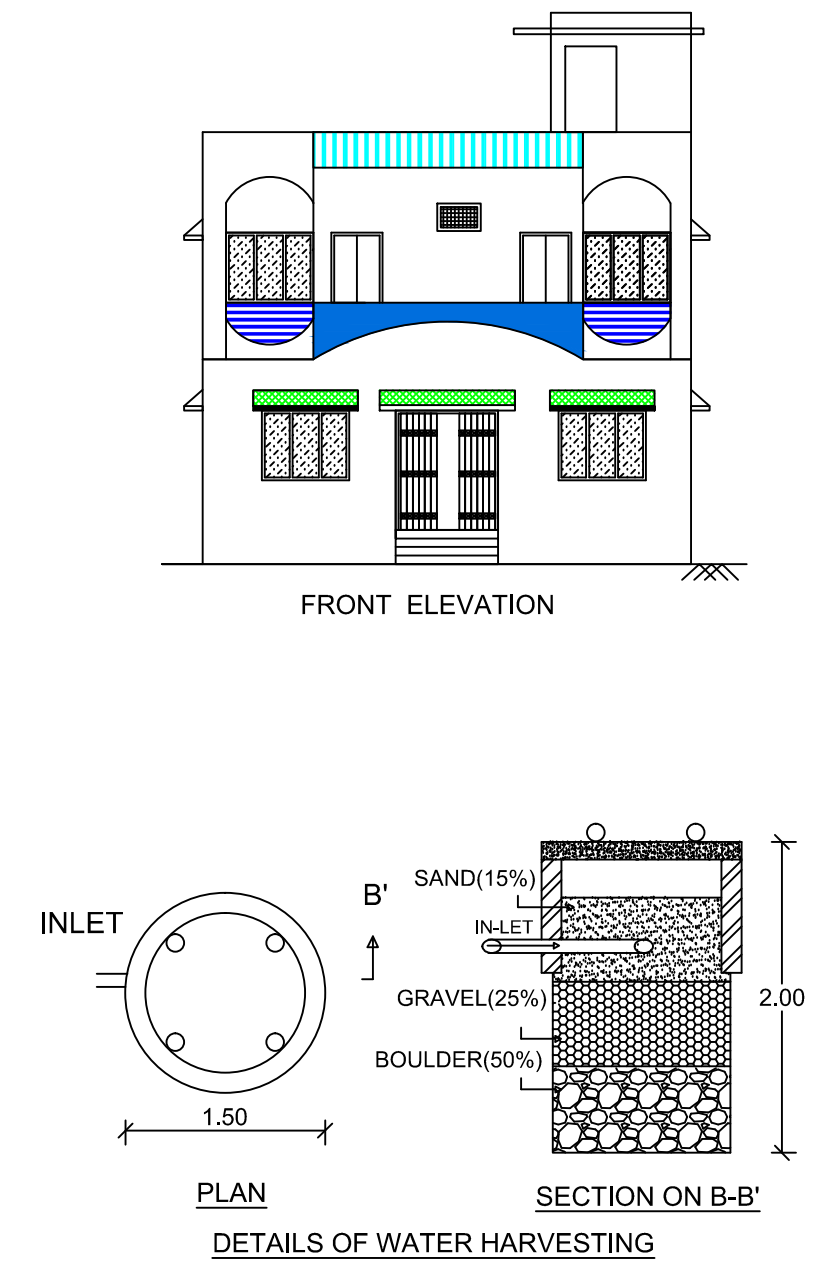
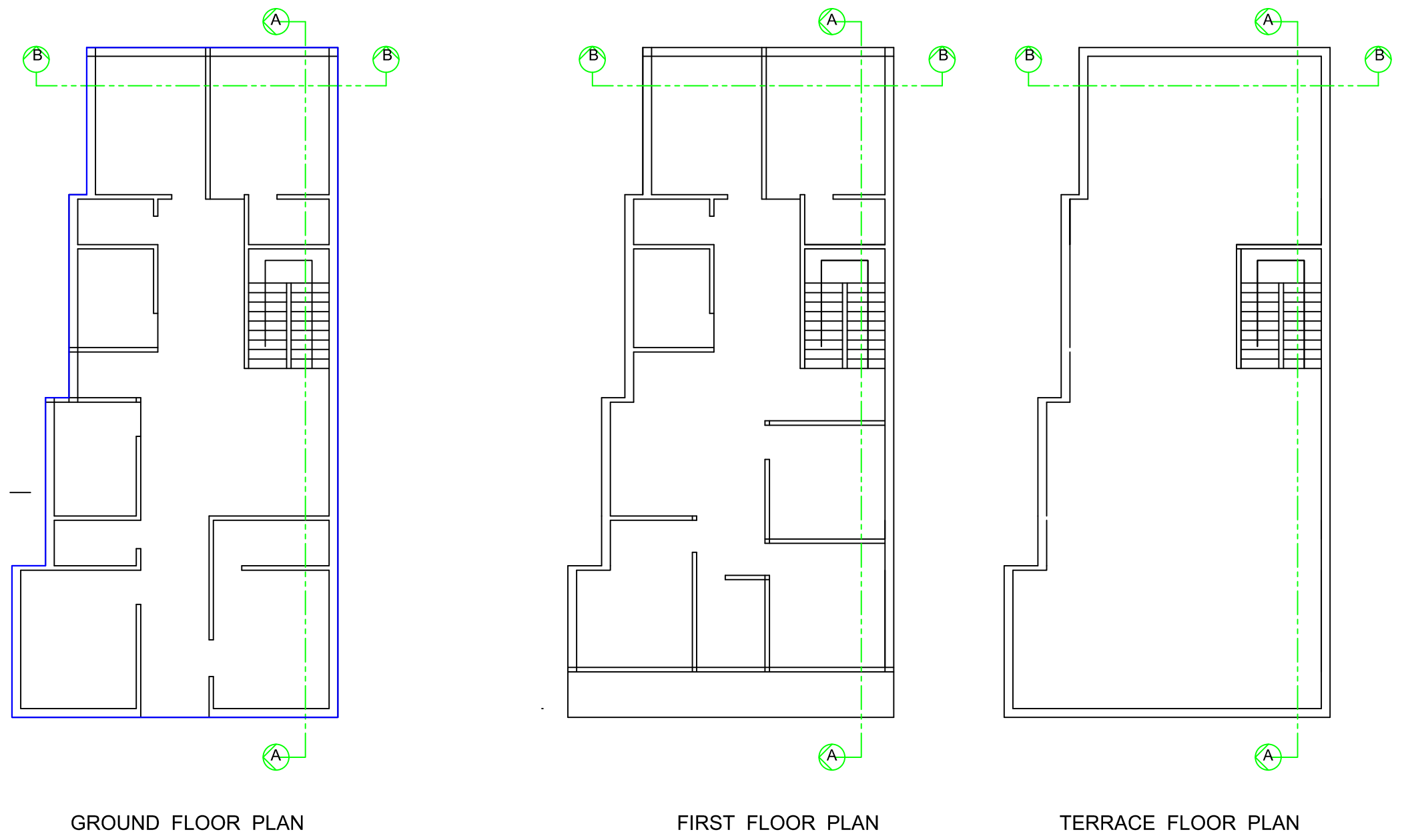
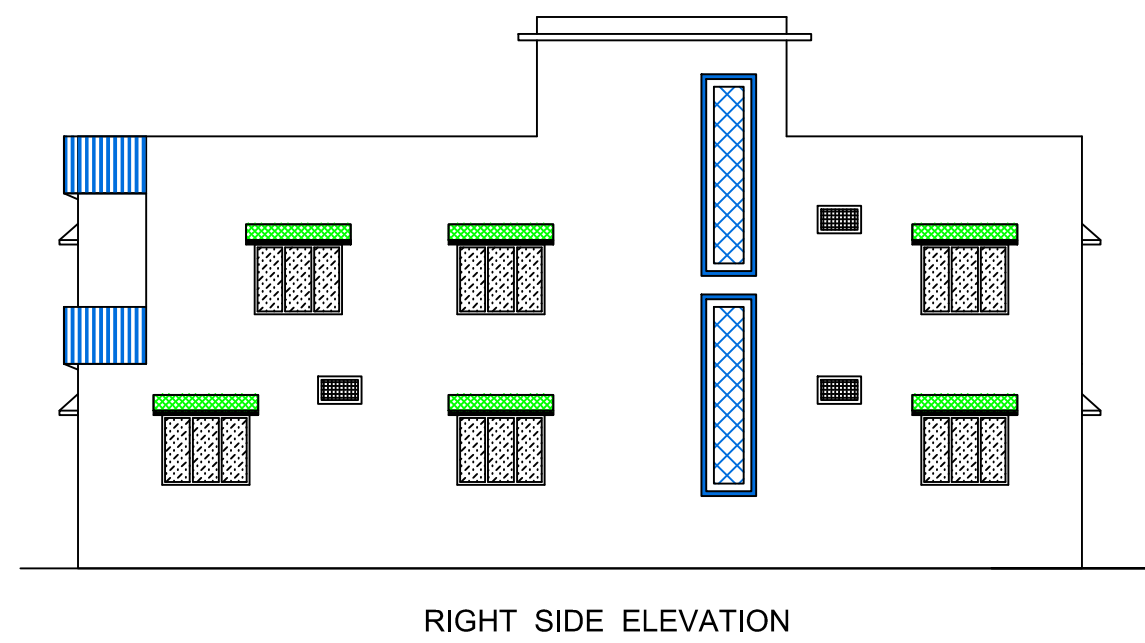
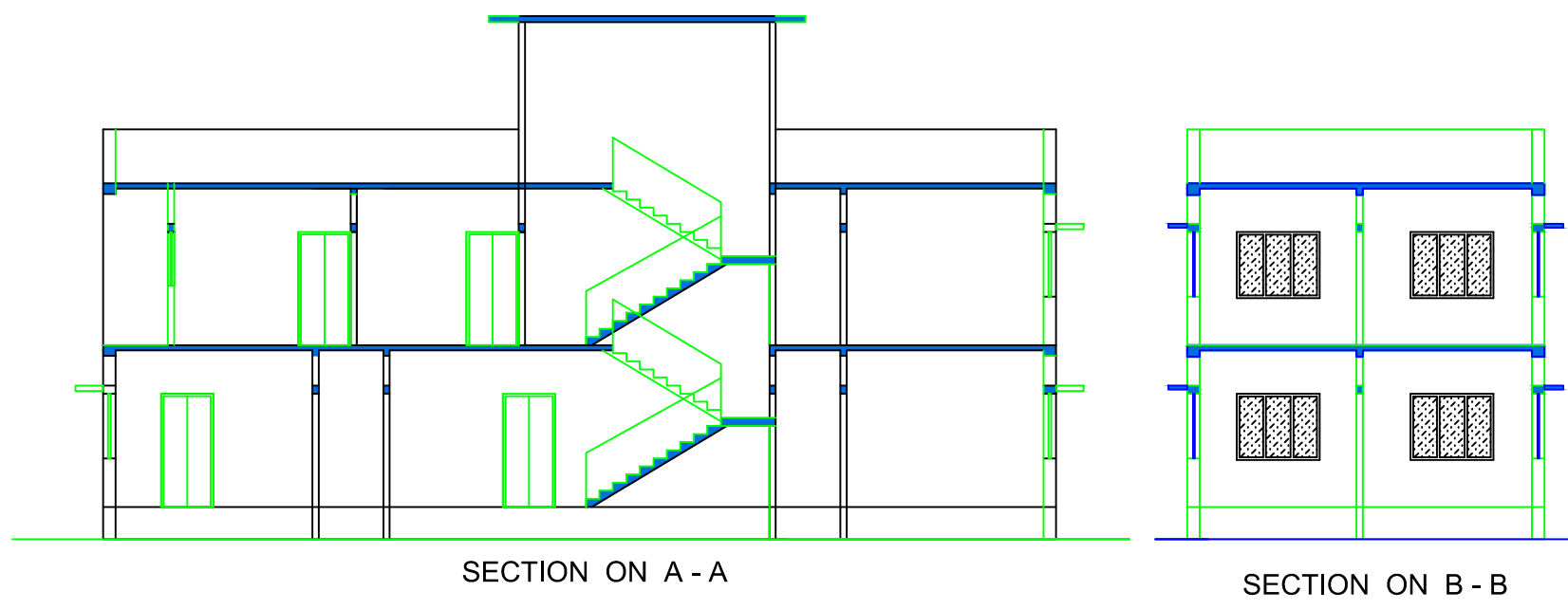
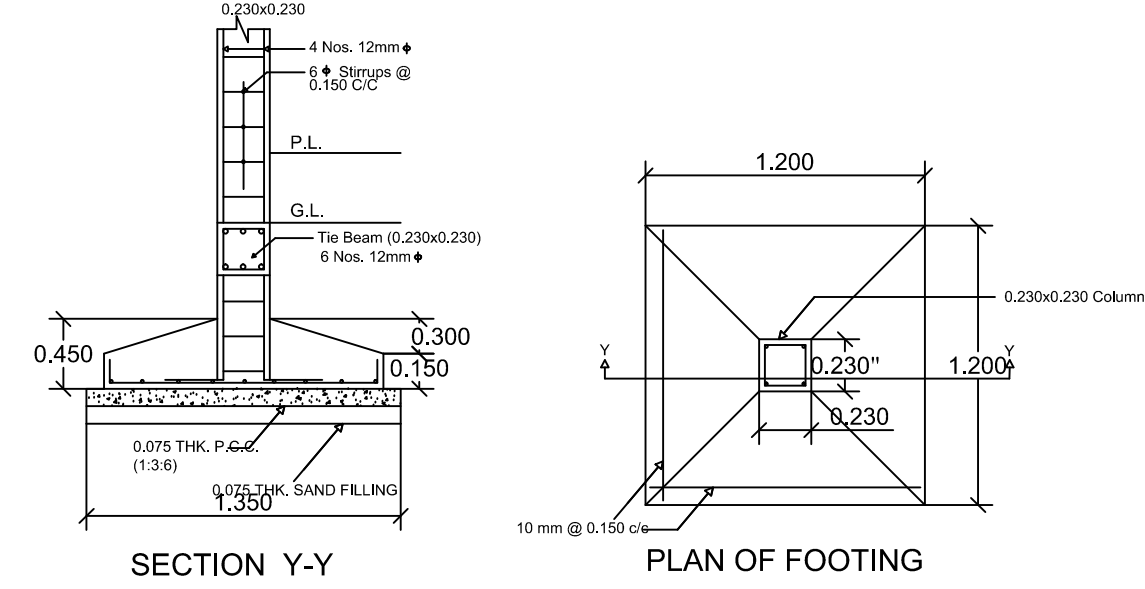
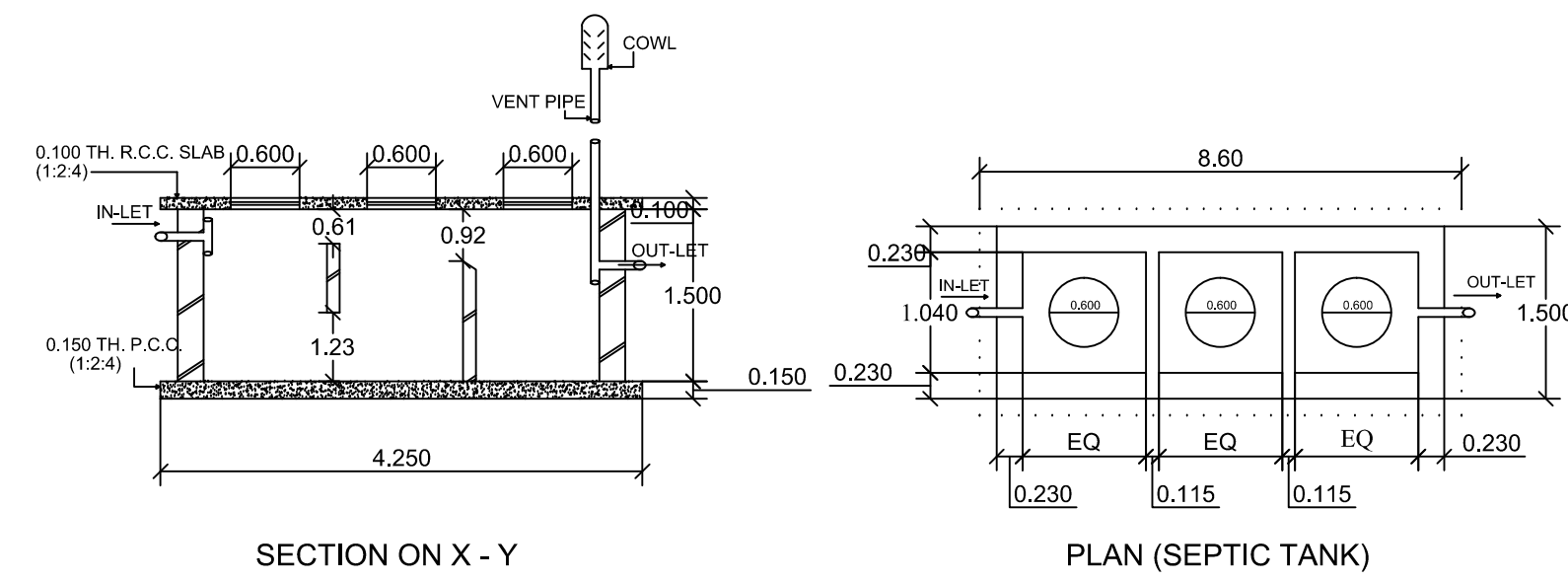

- TECHNICAL SPECIFICATION**
- FOUNDATION: - 0.150 Thick plain cement concrete 1:3:6 with stone chips 0.40 down graded.
 - BRICK WORK: - First class brick work with cement mortar 1:6 in foundation, plinth and super structure.
 - DAMP PROOF COURSE: - 0.40 Thick D.P.C. with cement concrete 1:2:4.
 - LINTEL: - 0.150 Thick R.C.C. lintel 1:1.5:3.
 - ROOF: - 0.100 Thick R.C.C. roof slab 1:1.5:3.
 - FLOOR: - 0.040 Thick I.P.S. flooring 1:2:4 on 0.075 thick P.C.C. over rammed brick blast.
 - STAIRS: - R.C.C.stairs 1:1.5:3. Treads 0.250 & risers 0.150
 - COLUMNS (■): - 230x230 R.C.C. columns 1:1.5:3 with 2.0% steel bars i.e., reinforcement.
 - NOTE: - All dimension to be read not to be measured
- All dimension are in meter

TYPE	SIZE	LEGEND	DESCRIPTION
D	1.067x2.130	Fully panelled and single leaf	
D-1	1.000x2.130	Fully panelled and single leaf	
D-2	0.900x2.130	Fully panelled and single leaf	
D-3	0.750x2.130	Fully panelled and single leaf	
W	1.500x1.230	2/3 panelled, 1/3 glazed shutter	
W-1	0.900x1.230	2/3 panelled, 1/3 glazed shutter	
V	0.600x0.630	Fully glazed hinged shutter	

STATEMENT OF AREA		BOUNDARIES
Total Plot area:-	242.89 sqm.	
Plinth area:-	132 sqm.	
First Floor:-	132 sqm.	
Total covered area :-	262 sqm.	

OWNER	ENGINEERS

