BRIEF SPECIFICATIONS-

1. EARTH WORK IN HARD SOIL UP TO 3' DEPTH.
2. 3/4" TH. PLASTER IN 1:4 C.M. ON ALL INTERIOR & EXTERIOR SURFACES.
3. R.C.C. 1:2:4 IN SLAB, LINTEL CHHAJJAS.
4. DOORS IN FIRST CLASS SEASONED WOOD & WINDOWS MS2 GLAZED WINDOWS.
5. 4"ϕ S.W. PIPES FOR U/G SEWER LINE & 4"ϕ C.I. PIPES FOR OTHER DISPOSAL LINES.
6. G.I. PIPES FOR WATER SUPPLY.

Executive Engineer
Town Planning
M.A.D.A., Dhanbad

MINERAL AREA DEVELOPMENT AUTHORITY
DHANBAD
SANCTION PLAN VALID FOR TWO YEARS

RECOMMENDED
Technical 9/1/99
MADA, Dhanbad

Sanctioned
Vide Order Sheet Page No. 4
Case No. MADA/210/1995-99
9/1/99
Managing Director
M.A.D.A., Dhanbad

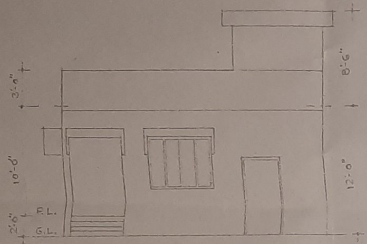

FRONT ELEVATION

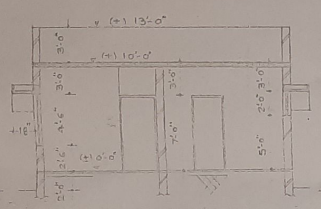

SECTION - AA

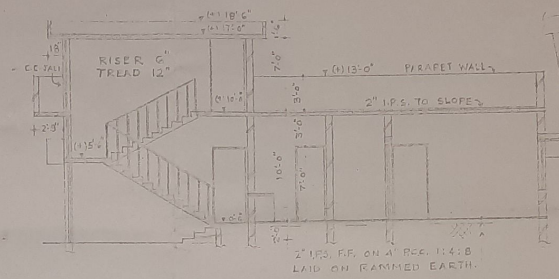

SECTION - BB

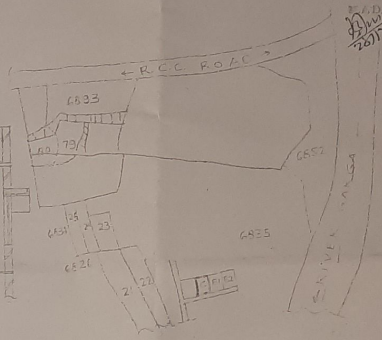

KEY PLAN (1"=330')

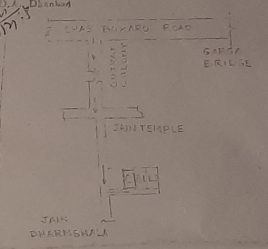

ROUTE MAP (N.T.S.)

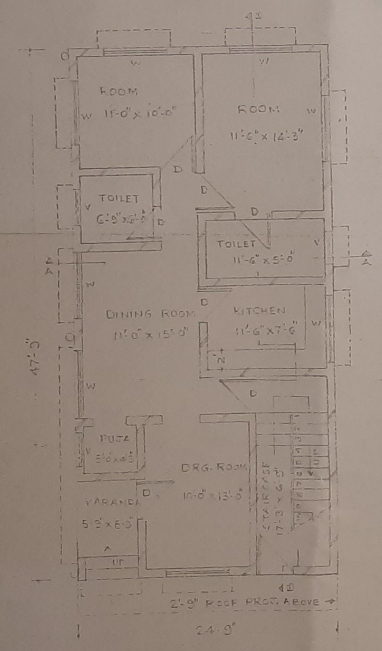

GROUND FLOOR PLAN

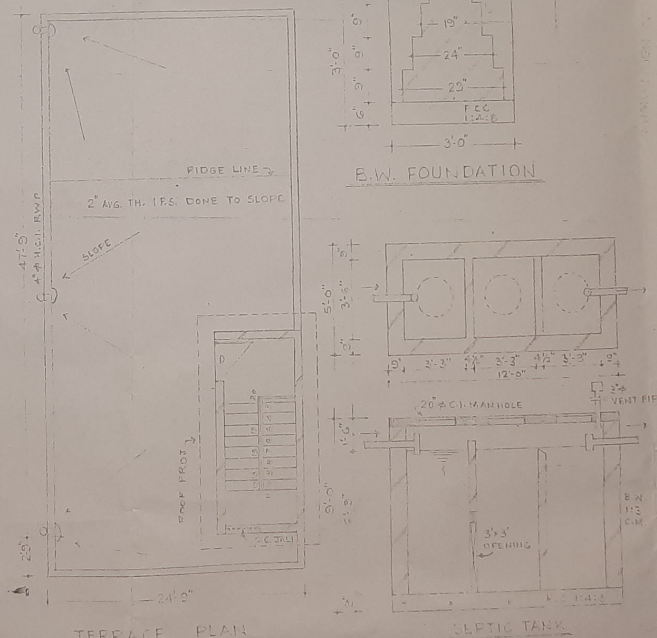

TERRACE PLAN

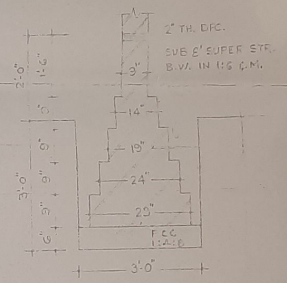

B.W. FOUNDATION

SEPTIC TANK

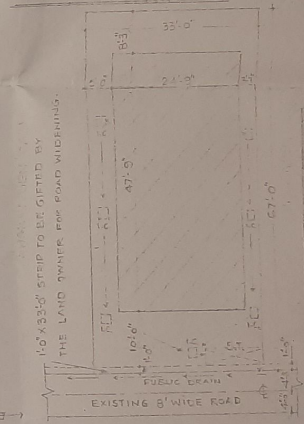

SITE PLAN (1"=16')

SCHEDULE OF AREAS →

PLOT AREA	22:1 SQ.FT.
COVD. AREA	1182 SQ.FT.
% COVD. AREA	53.46 %

DOORS & WINDOWS-

D - 3'-6" x 7'-0" S/L FLUSH DOOR
W - 6'-0" x 4'-6" MS2 WINDOWS
V - 3'-6" x 2'-0" -do- VENTILATOR

DESIGN DRG. FOR PROPOSED RESIDENCE OF SMT. KANCHAN DEVI KEDIA W/o SHRI BINOD KUMAR KEDIA ON PLOT NO. 6835, MARKED 'C', KHATA NO. 198, GUJRAT COLONY, THANA CHAS NO. 30, CHAS, BOKARO, BIHAR.

DRG NO. NM/98-02 SCALE 1"=2', 4', 8', 16', 330'

CONSULTANT - 10.11.98
Sd. Maheshwari
B. E. (Civil), M. I. E.
Chartered Engineer
Reg. No. CMADA-26/1992
Drg. No. NM/98-02

OWNER - कंचन देवी कोडिया

N. MAHESHWARI
126, CO-OPE. COLONY;
PH. 43065; 40189