

LOCATION PLAN

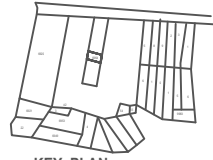

KEY PLAN

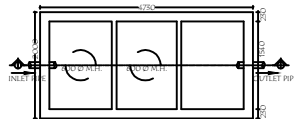

SEPTIC TANK PLAN

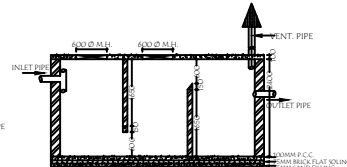

SECTION AT - Y Y

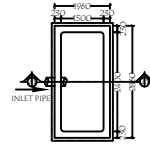

RAIN WATER HARVESTING

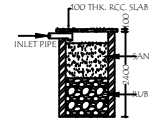

SECTION AT - Z1 Z1

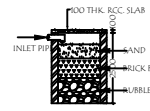

SECTION AT - Z Z

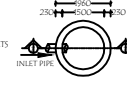

SOAK PIT PLAN

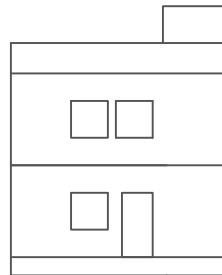

FRONT ELEVATION

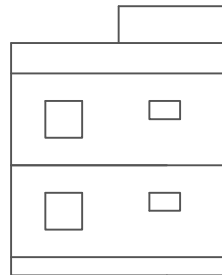

FRONT ELEVATION

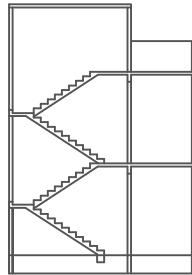

SECTION AT AA

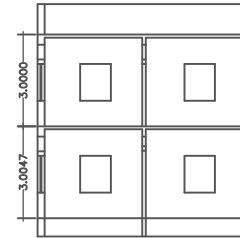

SECTION AT BB

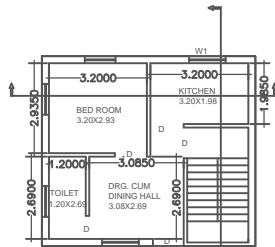

GROUND FLOOR PLAN

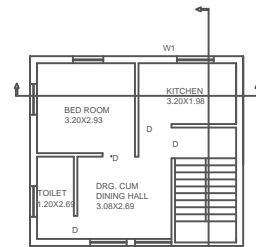

FIRST FLOOR PLAN

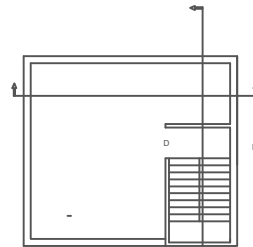

ROOF PLAN

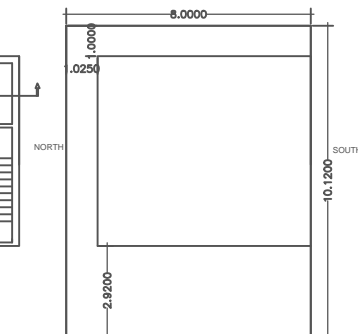

SITE PLAN

SPECIFICATION

- 075 THICK P.C.C. BED FOUNDATION
- FIRST CLASS BRICK WORK IN SUPER STRUCTURE (1:6)
- ALL R.C.C. WORK IN CEMENT CON. (1:11/2 :3)
- 1/4 PLASTER BOTH SIDE OF WALL IN PROPORTION (1:6) IN CEILING PLASTER (1:4)
- TWO COATS OF WHITE WASH AND ONE COLOUR WASH BOTH SIDE OF WALL

SCHEDULE OF DOORS & WINDOWS

TYPE	SIZE	DESCRIPTION
D	1.000X2.100	FULLY PANNLED
D1	0.900X2.100	DO
D2	0.750X2.100	DO
W	2.000X1.200	FULLY GLLAZED
W1	1.200X1.200	DO
W2	1.000X1.200	DO
W3	0.590X1.200	DO
V	0.590X0.600	DO

SCHEDULE OF DRAWING

PROPOSED RESIDENTIAL BUILDING PLAN OF Smt GEETA SINGH W/O DR. ANIL SINGH IN MUOZA-CHAS , THANA- CHAS , THANA NO.- 30 , PARGANA- KHASPEL, DIST- BOKARO(JH.) , KHATA NO.-410/51 , PLOT NO.-6964 , WARD NO.- 22 , PLOT AREA*2.00 DECIMAL , HOLDING NO.-0220000183000A1

STATEMENT OF AREA

TOTAL PLOT AREA	:	80.96	SQM.
GROUND FLOOR AREA	:	43.24	SQM.
FIRST FLOOR AREA	:	43.24	SQM.
TOTAL COVERED AREA	:	86.48	SQM.
OPEN AREA	:	37.72	SQM.
% OF PLINTH	:		%
FAR	:		

BOUNDARY

NORTH : SMT. RENUKA DEVI
 SOUTH : JANKI DEVI
 EAST : KULDIP CHOUDHARY
 WEST : 3.6 M WIDE ROAD

OWNER SIGN.

ENGINEER SIGN.