

FRONT ELEVATION

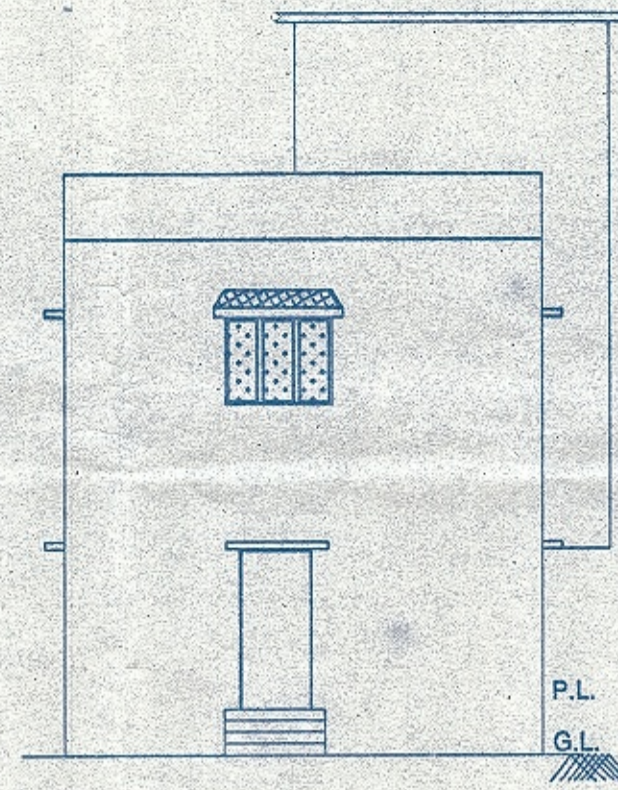

SIDE ELEVATION

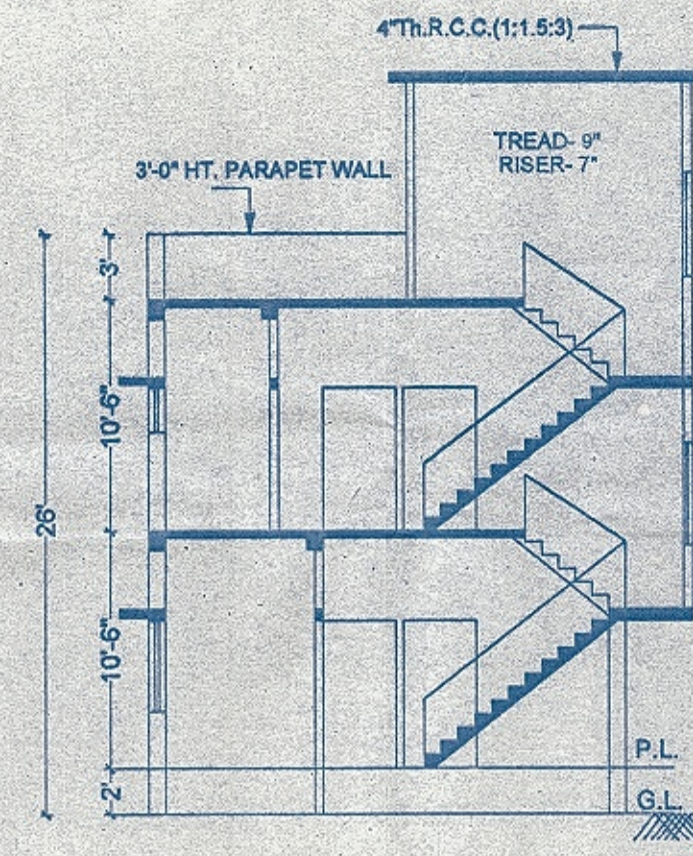

SECTION ON X-X

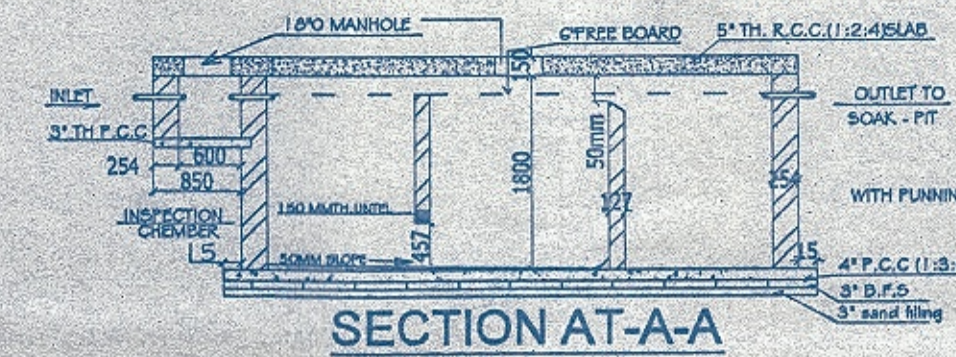

SECTION AT-A-A

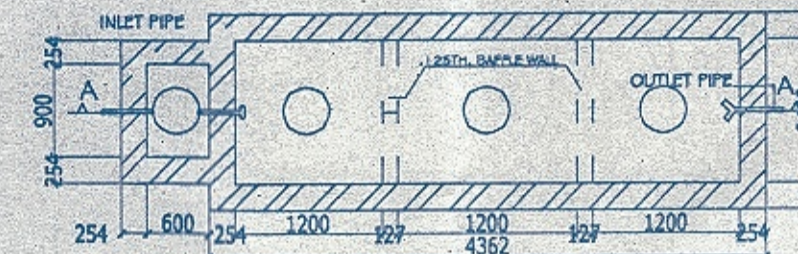

PLAN OF SEPTIC TANK

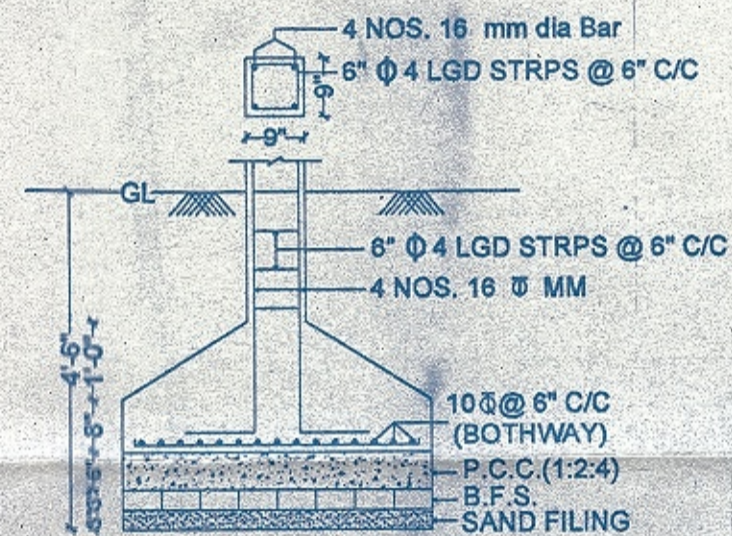

SECTION ON C-C'

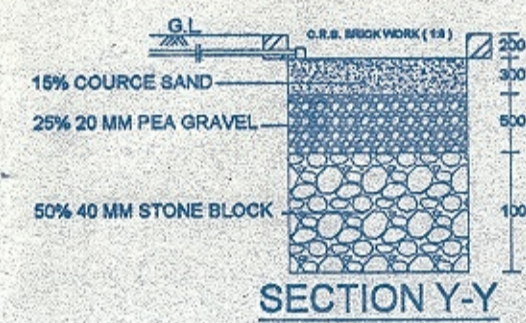

SECTION Y-Y

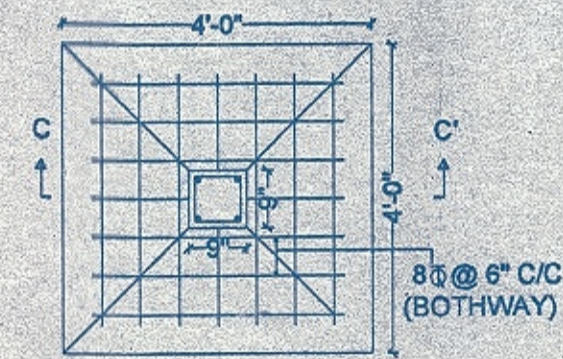

PLAN

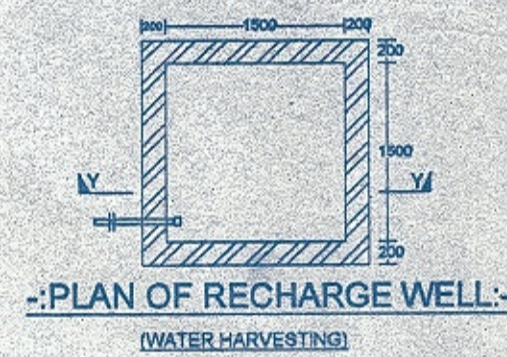

PLAN OF RECHARGE WELL (WATER HARVESTING)

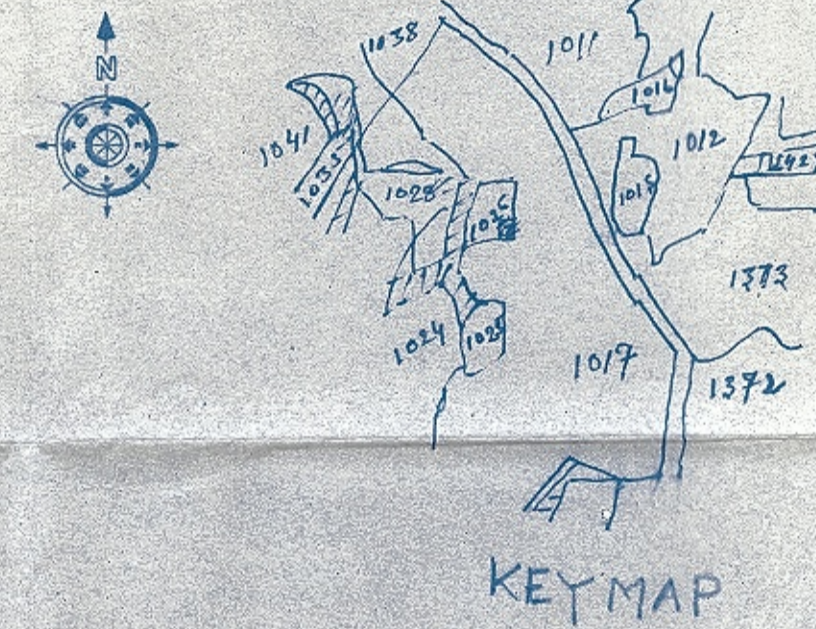

KEY MAP

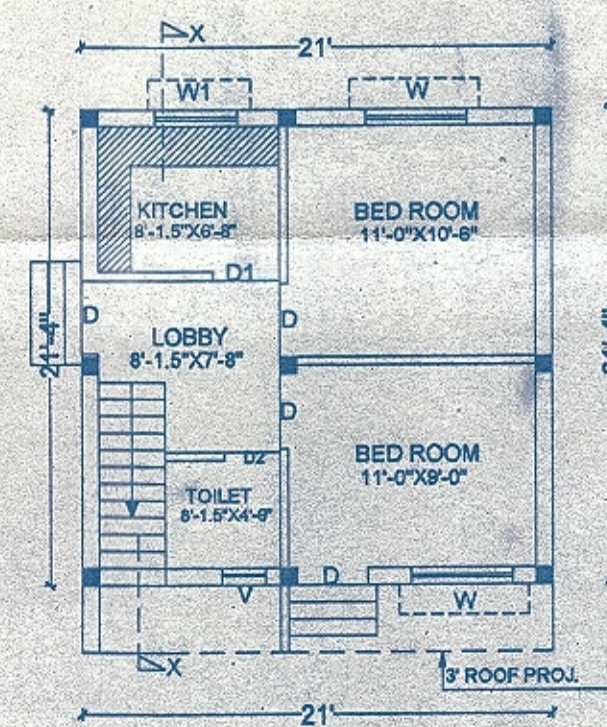

GROUND FLOOR PLAN

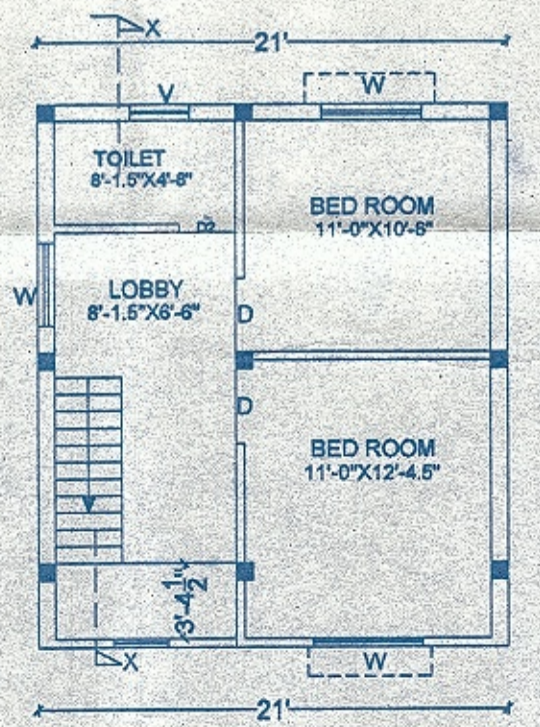

FIRST FLOOR PLAN

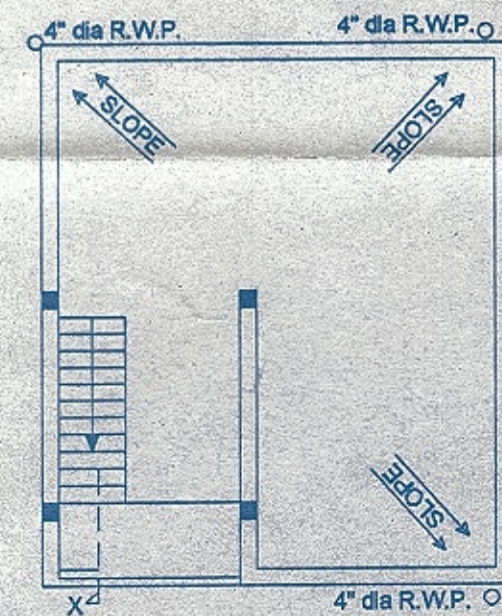

TEERACE FLOOR PLAN

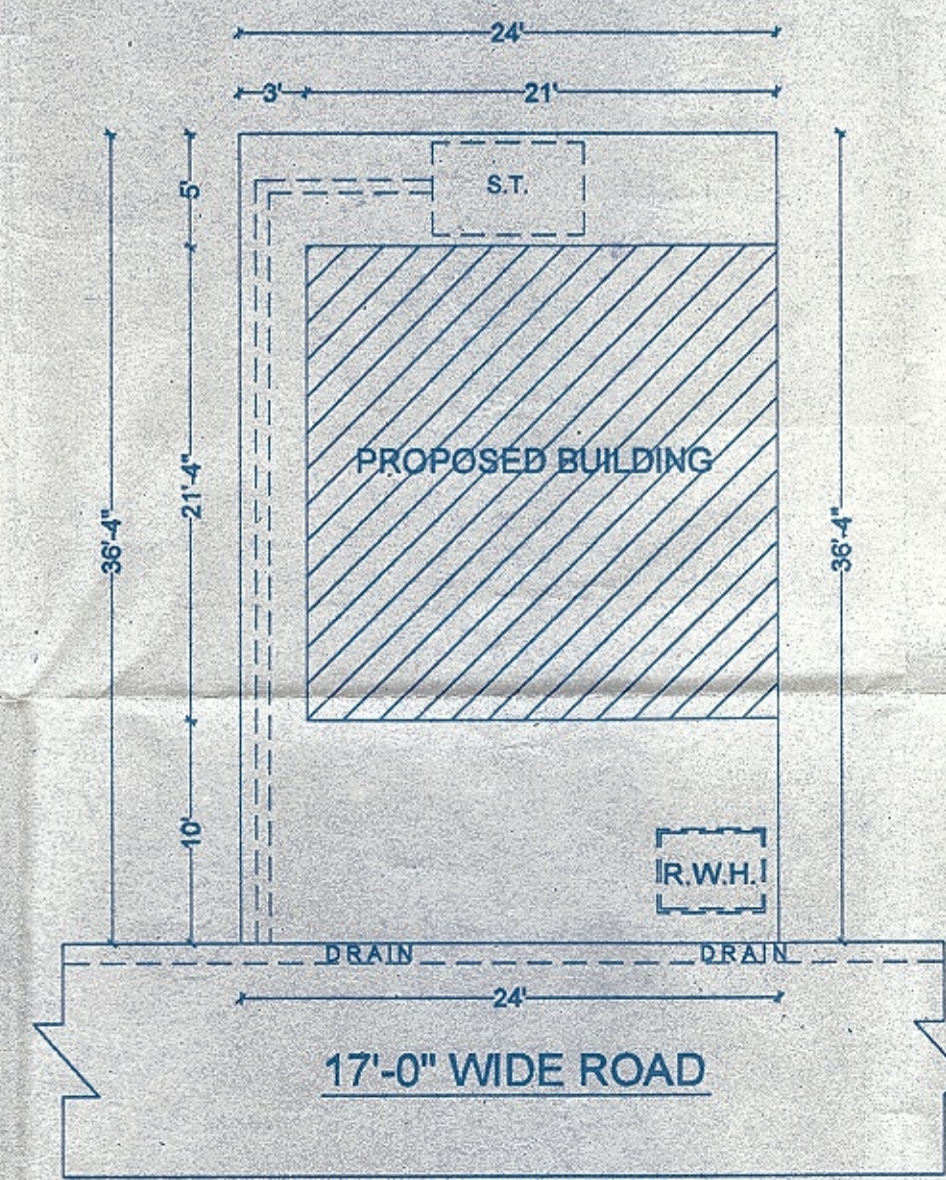

SITE PLAN

भविष्य सं-BD. 22, 2.2/2016...  
 (1) स्वीकृत करने की मान्यता प्राप्त तीन वर्षों के लिए।  
 (2) भवन स्तन की स्वीकृति से आवेदक का दू-स्वामित्व का प्रमाण स्थापित नहीं होगा।  
 (3) भू-जल संरक्षण हेतु सेक्टर हावेलिंग का निर्माण करना अनिवार्य है।

कार्यपालक पदाधिकारी  
 चास नगरी निगम  
 अपर नगर आयुक्त  
 चास नगर निगम  
 परिषद/पंचायत  
 चास नगर निगम  
 कर्नाय अभियंता  
 चास नगर निगम

**BRIEF SPECIFICATION**  
 STEEL = Fe-500 Grade TMT Steel Shall be used.  
 FOUNDATION = CEMENT CONCRETE(1:1.5:3)M20 Grade.  
 SUPERSTRUCTURE = BRICK WORK IN CM(1:6)  
 FLOORING = 1" I.P.S./MARBLE/MOSAIC OVER 3" THICK P.C.C.  
 D.P.C. = 1" TH. D.P.C. IN CEMENT CONCRETE(1:1.5:3)  
 PLINTH = 6" TH. R.C.C. BAND ALL ROUND IN M20 CONCRETE  
 LINTELS = 6" TH. R.C.C. LINTEL IN M20 GRADE CONCRETE  
 WOOD WORK = ALL WOOD WORK IN HARD WOOD.  
 PLASTERING = 12mm TH. CEMENT PLASTER BOTH SIDE IN CM (1:6)  
 FINISHING = FIRST CLASS APPROVED QUALITY.  
 ANTITERMITE = ANTI TERMITE TREATMENT IN FLOOR SHALL BE DONE.  
 WATER PROOFING = ROOF AND WALL SHALL BE OF WATER RESISTANT.  
 DRAINAGE = ADEQUATE DRAINAGE SHALL BE PROVIDED.  
 IS CODES = NATIONAL BUILDING CODE OF INDIA SHALL BE FOLLOWED.  
 CEMENT = 53 GRADE PRODUCED FROM A GRADE PLANT.

**SCHEDULE OF DOOR & WIN.**

SL.	TYPE	SIZE	DESCRIPTION
1	R.S.	11'6"X7'0"	STEEL WORK
2	D	3'3"X7'0"	FULLY PANNEL
3	D1	3'0"X7'0"	SHUTTER
4	D2	2'6"X7'0"	" " "
5	W	5'0"X4'0"	FULLY GLAZED
6	W1	3'0"X4'0"	" " "
7	V	2'0"X2'0"	GLASS WORK

**TITLE OF DRAWING**  
 PROPOSED RESIDENTIAL BUILDING PLAN OF  
 SMT UMRAWATI DEVI W/O- SRI GURU SHARAN  
 MISHRA IN MOUZA- TELIDIH P.S.- CHAS P.S.  
 NO.- 34 DISTT- BOKARO UNDER KHATA NO.-  
 24 PLOT NO.- 1026 AREA- 2.00 DECIMAL.

**STATEMENT OF AREA**

1	TOTAL PLOT AREA-	871.92 SQ.FT. (AS PER DEED)
2	GROUND FLOOR AREA-	447.93 SQ.FT.
3	FIRST FLOOR AREA-	510.93 SQ.FT.
4	TOTAL COVERED AREA-	958.26 SQ.FT.
5	% OF PLINTH	51.37 %
6	F. A. R. -	1.09

SIGNATURE OF OWNER  
 उमरावती देवी

SIGNATURE OF ENGINEER  
 Er. Suresh Prasad Singh  
 B.Sc Engg. (Civil)  
 Licence No. - 06/15-16  
 Chas Municipal Corporation  
 Chas, Bokaro