

Proposal Basic Information	
Proposal File No.	CMC/EP/0143/W18/2020
Owner Name	Arekant Steel India Pvt. Ltd through Director Chandrajit Kumar Jain
Khata No.	745
Plot No.	7502,7504
Village Name	Chas
Use	Residential
SubUse	Residential Bldg/Apartment

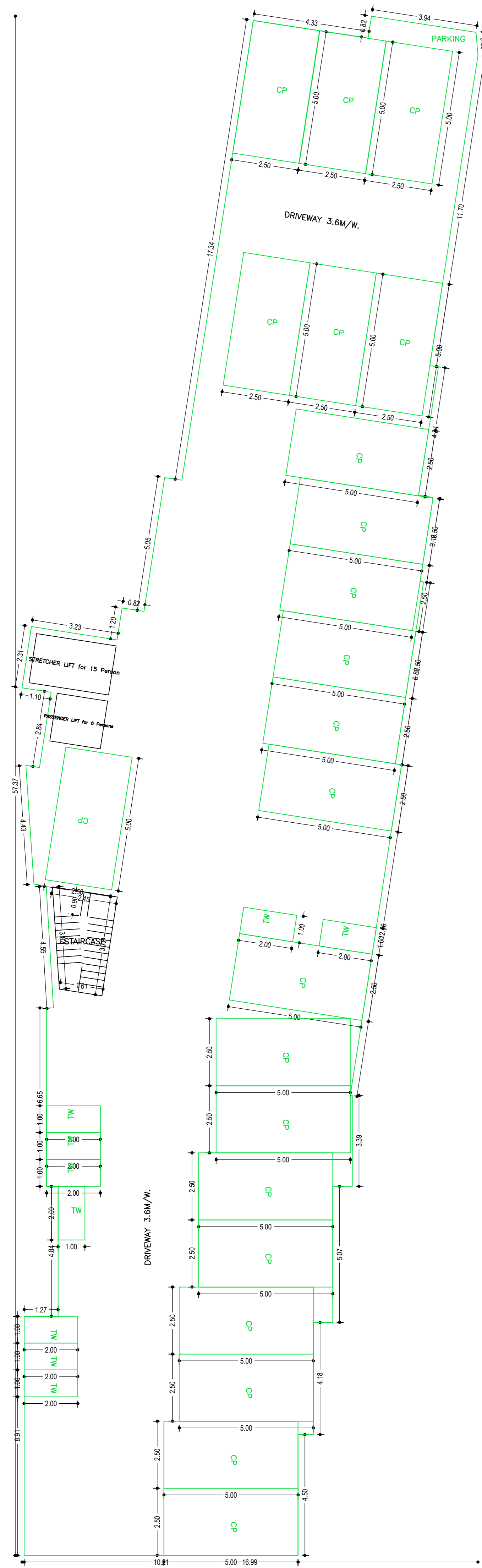

BASEMENT FLOOR PLAN
(SCALE 1:100)

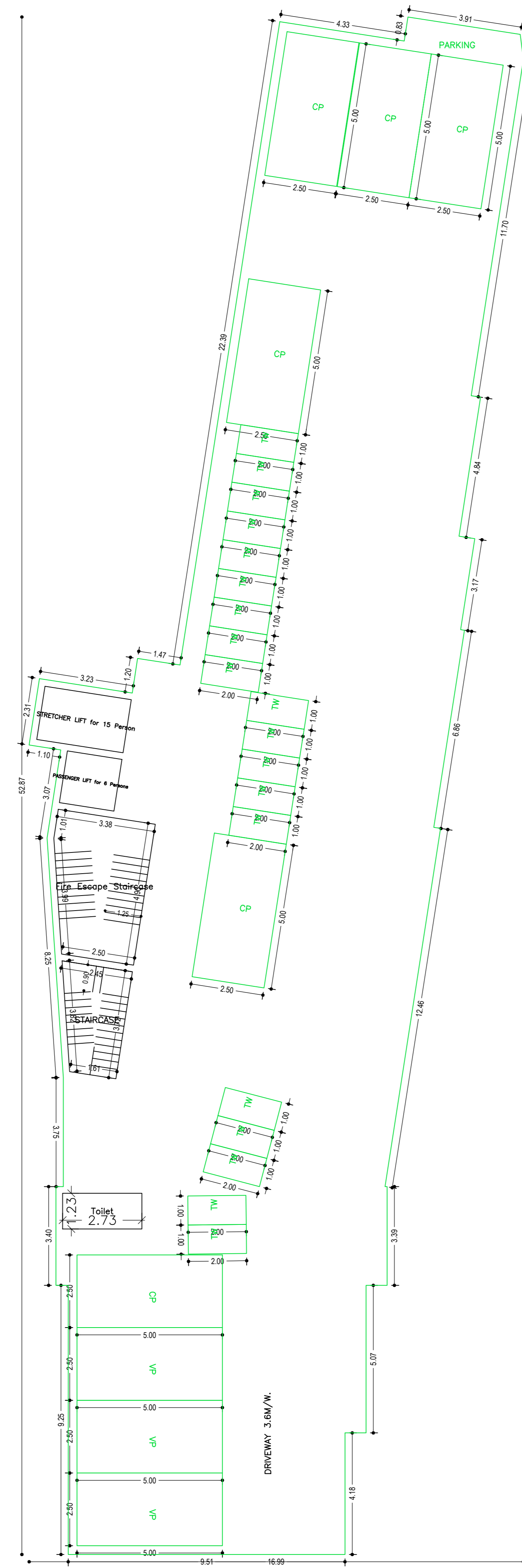

GROUND FLOOR PLAN
(SCALE 1:100)

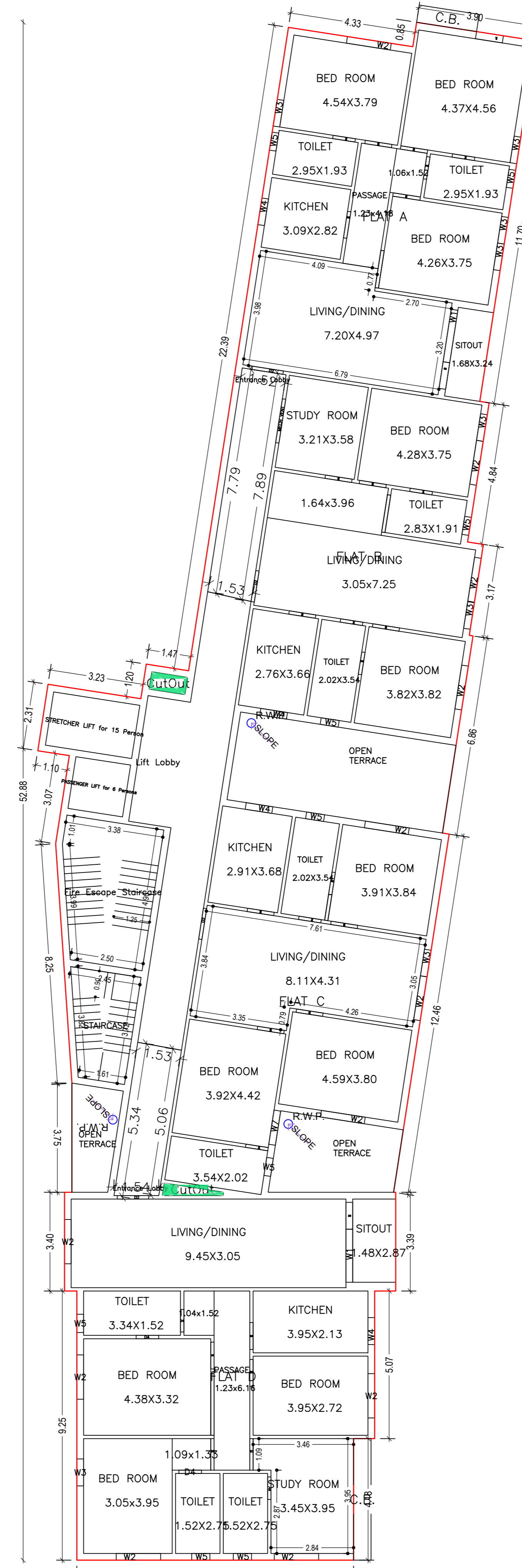

FIRST FLOOR PLAN
(Proposed)
(SCALE 1:100)

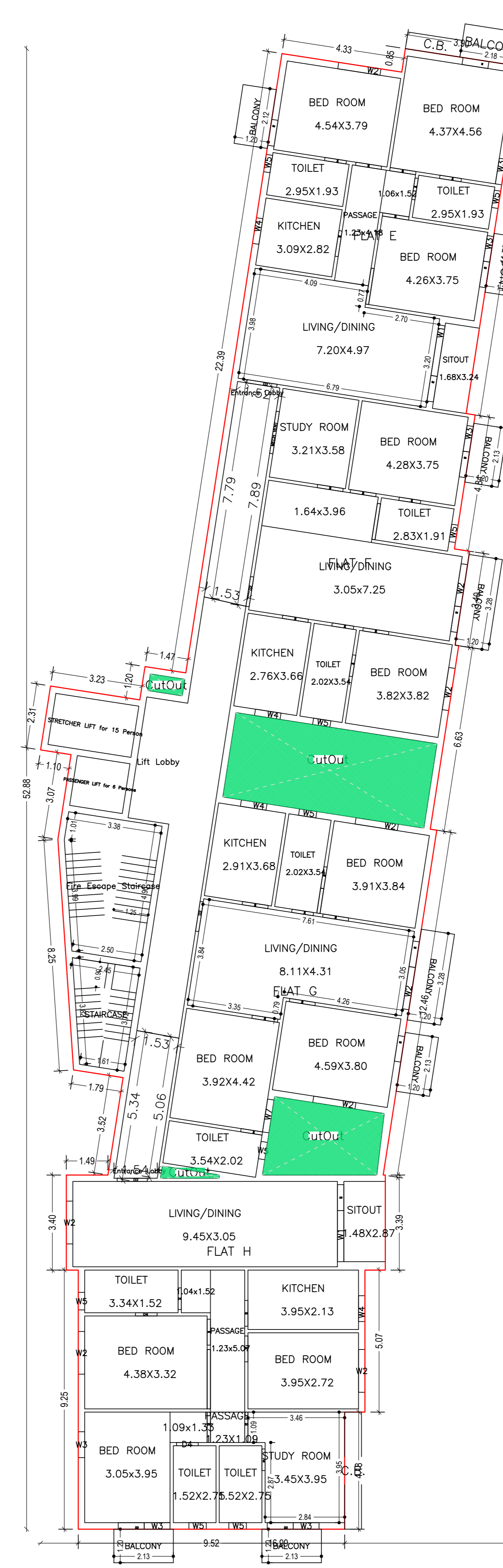

TYPICAL - 2- 7 FLOOR PLAN
(Proposed)
(SCALE 1:100)

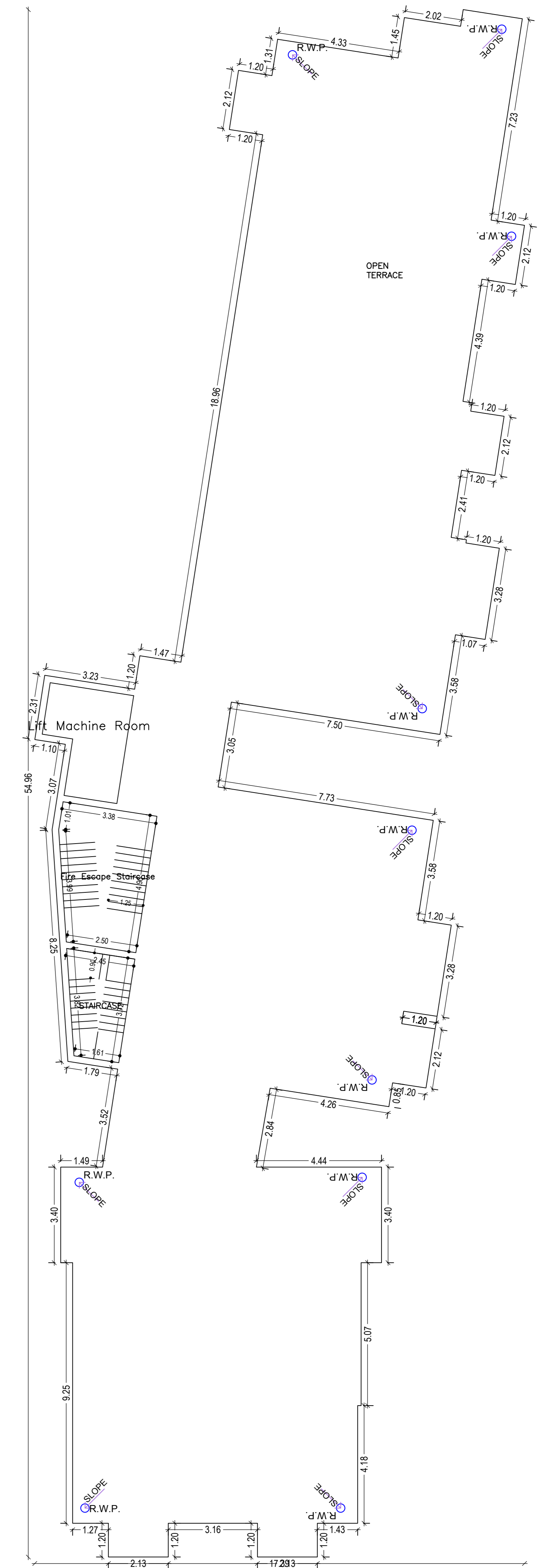

TERRACE FLOOR PLAN
(SCALE 1:100)

LTP NAME AND SIGNATURE	STRUCTURAL ENGS NAME AND SIGNATURE	BUILDER NAME AND SIGNATURE	DIGITAL SIGNATURE
Ashish Verma CMC/ARC/0018/2019			

Proposal Basic Information	
Proposal File No.	CMC/EP/143W/18/2020
Owner Name	Anekar Steel India Pvt. Ltd through Director Chamendra Kumar Jain
Khata No.	745
Plot No.	7502,7504
Village Name	Chas
Use	Residential
SubUse	Residential Bldg/Apartment

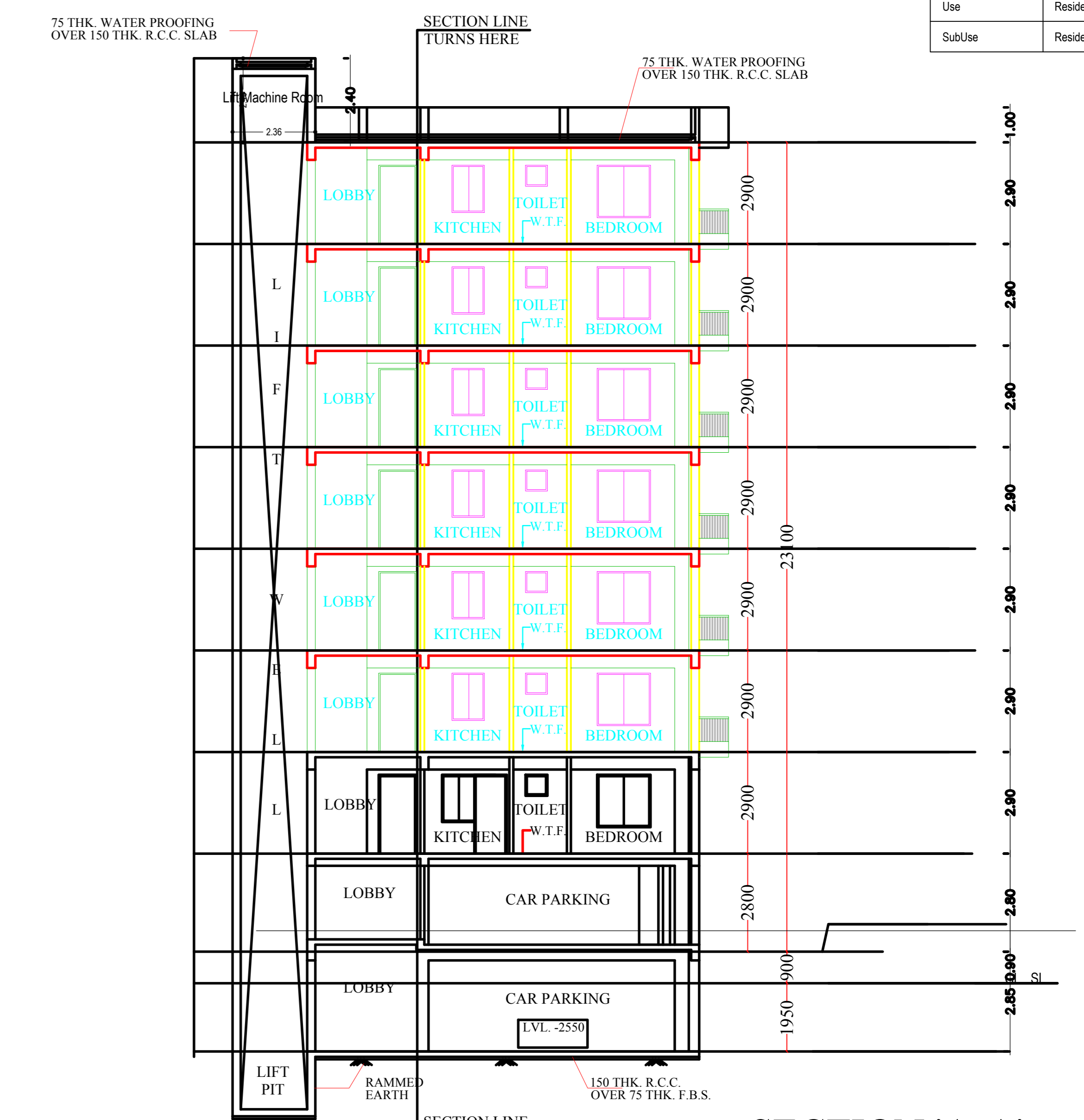
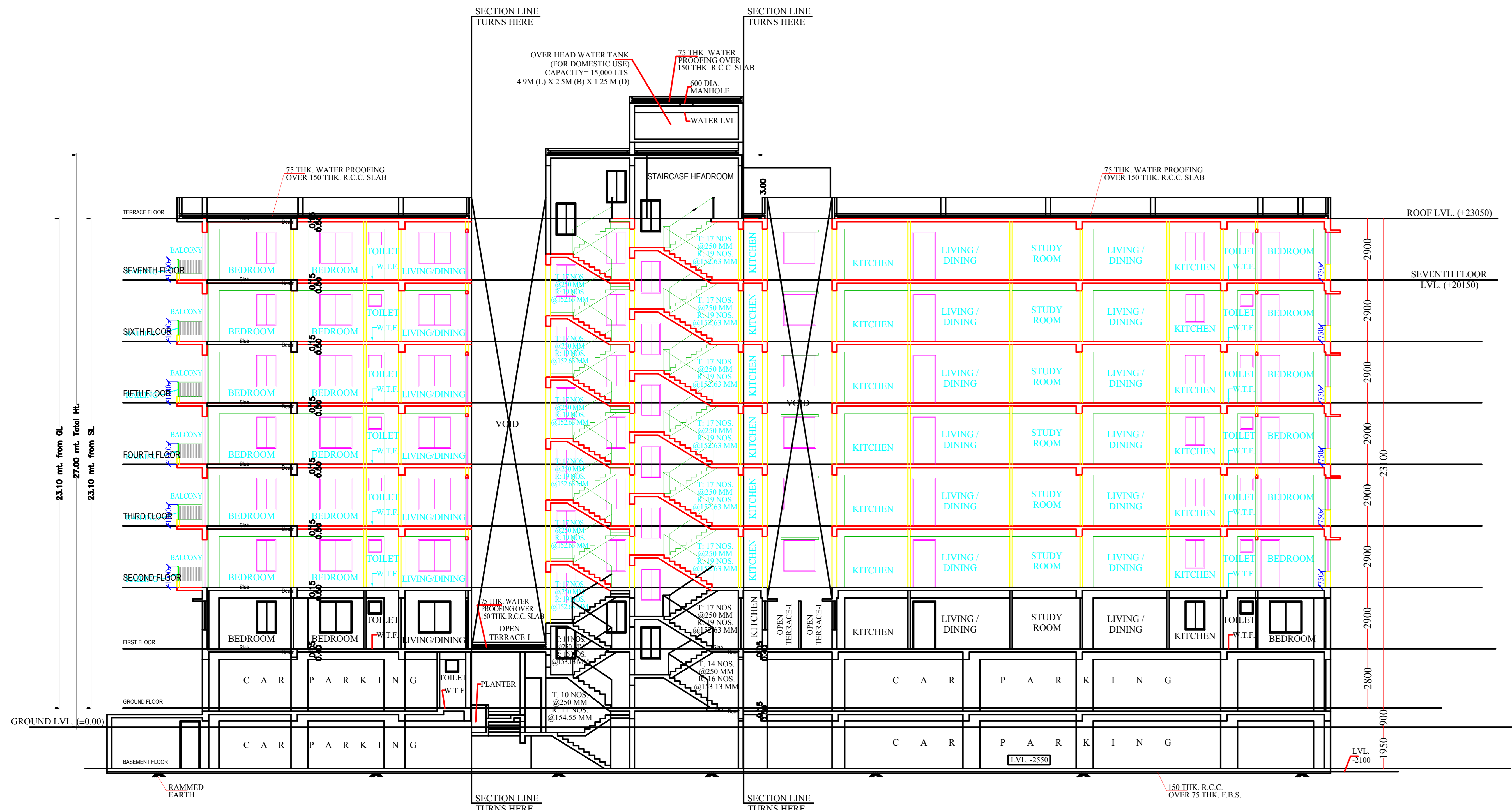

SECTION 'A-A'
SCALE = 1:100

SECTION 'B-B'
SCALE = 1:100

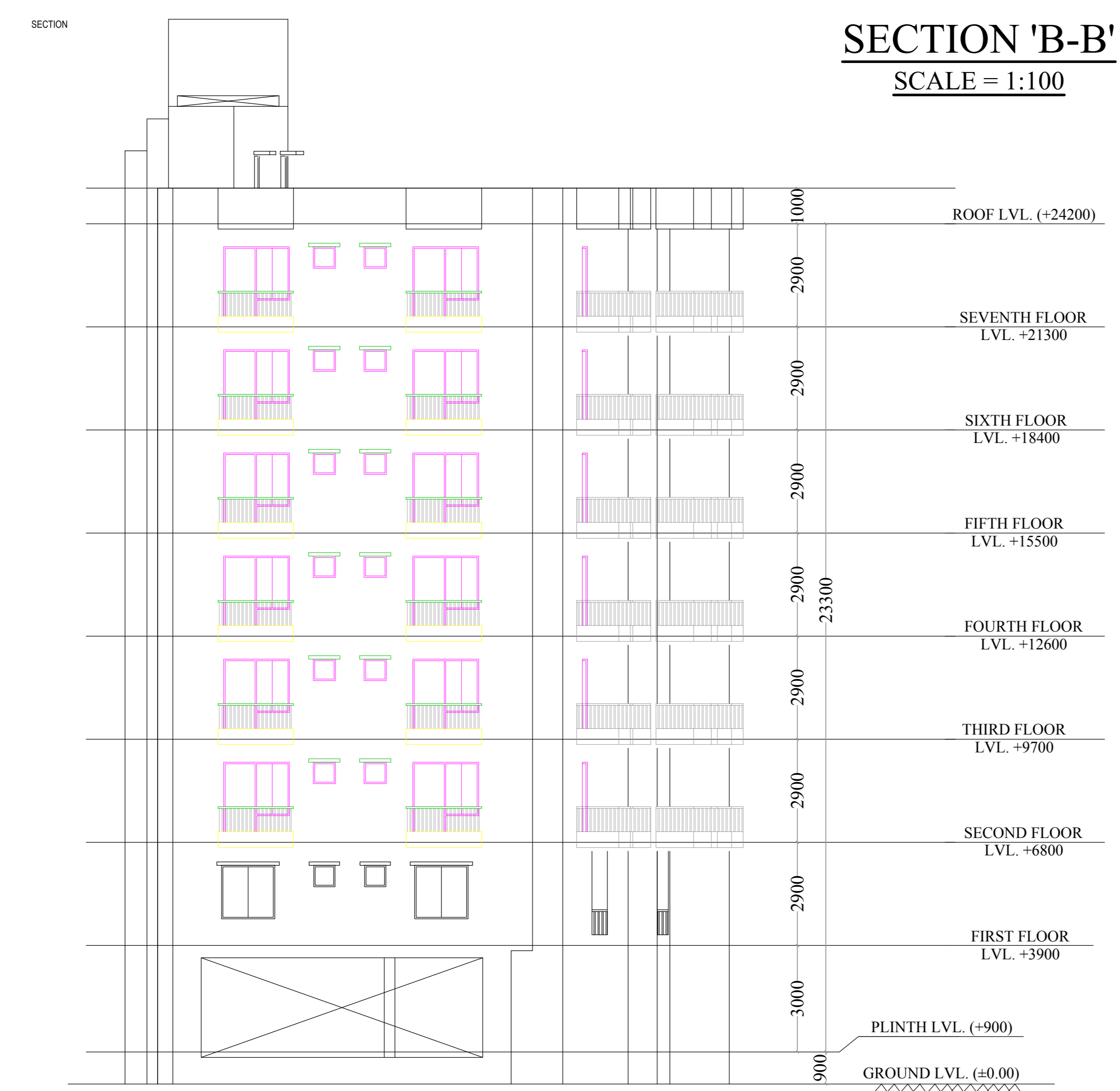

FRONT ELEVATION
SCALE = 1:100



RIGHT SIDE ELEVATION
SCALE = 1:100

LTP NAME AND SIGNATURE	STRUCTURAL ENGS NAME AND SIGNATURE	BUILDER NAME AND SIGNATURE	DIGITAL SIGNATURE
Ashish Verma CMC/ARC/0018/2019			