

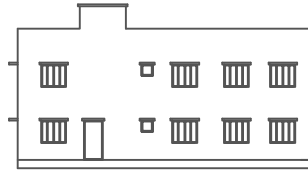

FRONT ELEVATION

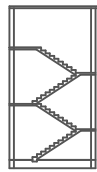

LEFT SIDE ELEVATION



SECTION BB



SECTION AA

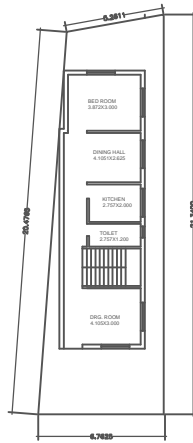

GROUND FLOOR PLAN



FIRST FLOOR PLAN

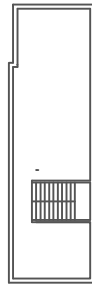

ROOF PLAN

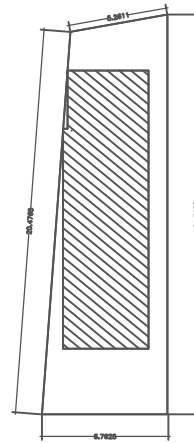

SITE PLAN

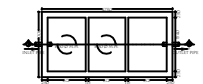
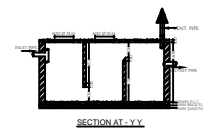
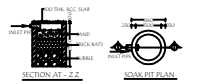
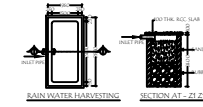

SPECIFICATION

- 075 THICK P.C.C. BED FOUNDATION
- FIRST CLASS BRICK WORK IN SUPER STRUCTURE (1:4)
- ALL R.C.C. WORK IN CEMENT CON. (1:1 1/2:3)
- 14 PLASTER BOTH SIDE OF WALL IN PROPORTION (1:4) IN CEILING PLASTER (1:4)
- TWO COATS OF WHITE WASH AND ONE COLOUR WASH BOTH SIDE OF WALL

SCHEDULE OF DOORS & WINDOWS

TYPE	SIZE	DESCRIPTION
D	1.000X2.100	FULLY PANNLED
D1	0.900X2.100	DO
D2	0.750X2.100	DO
W	1.500X1.200	FULLY GLAZED
W1	1.200X1.200	DO
W2	1.800X1.200	DO
V	0.600X0.800	DO

SCHEDULE OF DRAWING

PROPOSED RESIDENTIAL BUILDING PLAN OF SMT MADHU BARNWAL W/O SRI PAWAN KUMAR BARNWAL IN MOLJA CHAS, THANA CHAS, THANA NO.-30, PARAGANAH, KHASPEL DIST, BOKARO (JH) KHATA NO.-11, PLOT NO.-614, 615 WARD NO.-12, PLOT AREA-03 DECIMAL, HOLDING NO.-012000364000M

STATEMENT OF AREA

TOTAL PLOT AREA	: 121.44	SQM.
GROUND FLOOR AREA	: 67.12	SQM.
FIRST FLOOR AREA	: 67.12	SQM.
TOTAL COVERED AREA	: 134.24	SQM.
OPEN AREA	:	SQM.

BOUNDARY

NORTH : P C C ROAD
 SOUTH : KRISHNA BARNWAL
 EAST : BHOJESWAR SINGH
 WEST : NEELAM BARNWAL

OWNER SIGN.

ENGINEER SIGN.