

Project Title :PROPOSED RESIDENTIAL BUILDING OF DR. BINA KUMARI W/O SRI SUJDIR KUMAR DAS, CHAS. BOKARO, KHATA NO. 449, PLOT NO. 538,552

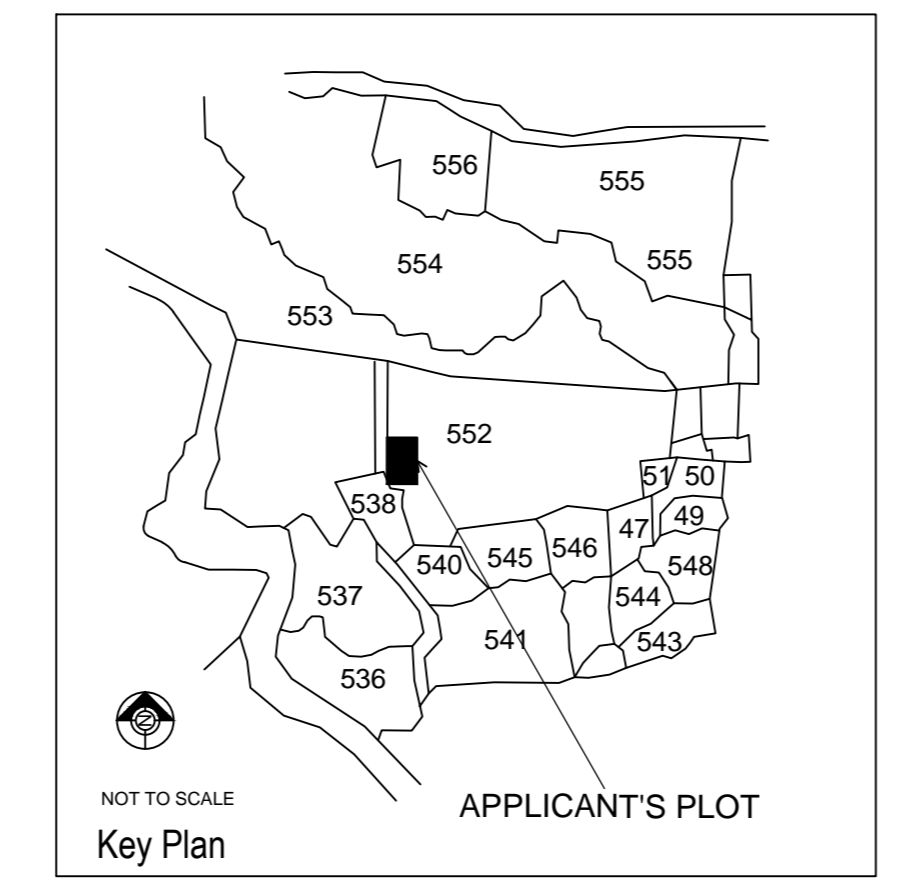

REER SPECIFICATION: STEEL - Fe 250 Grade... FOUNDATION - CEMENT CONCRETE... SUPERSTRUCTURE - BRICK WORK IN CM 1:6... FLOORING - 20 MM P.L.S. MARBLE/GRANITE OVER 3" THICK C.C....

TITLE OF DRAWING: PROPOSED RESIDENTIAL BUILDING PLAN OF DR. BINA KUMARI W/O SRI SRI SUJDIR KUMAR DAS, MOULA, CHAS. P. S. CHASANDI, DISTT - BOKARO, JHARKHAND, UNDER SURVEY KHATA NO. 449, PLOT NO. 538,552 AREA=110 DECIMAL.

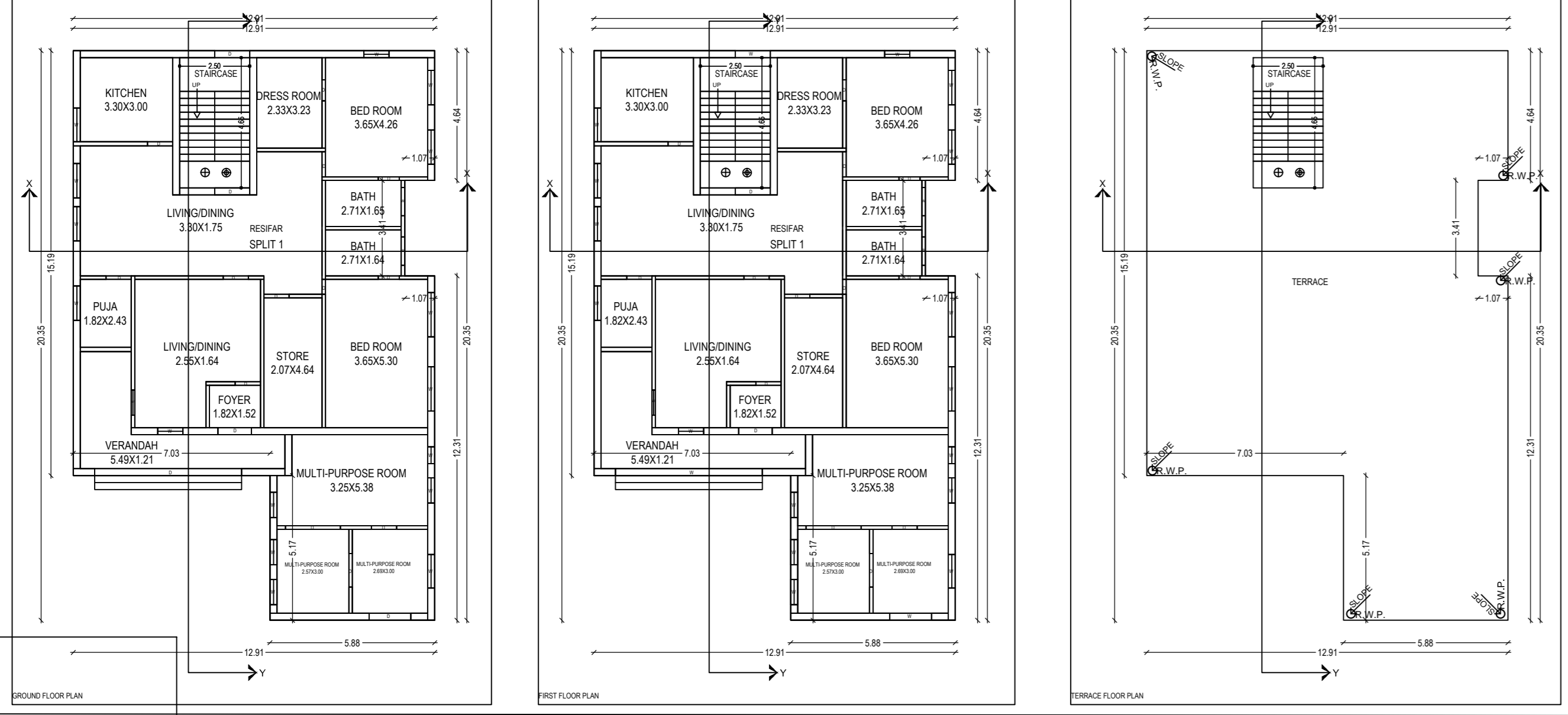
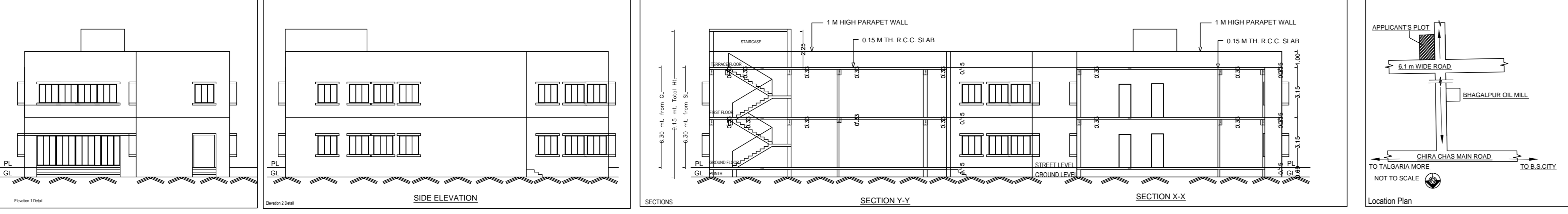
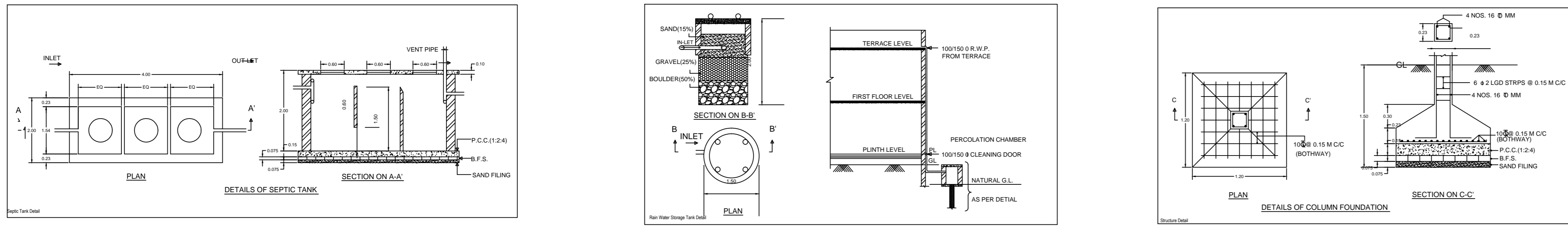
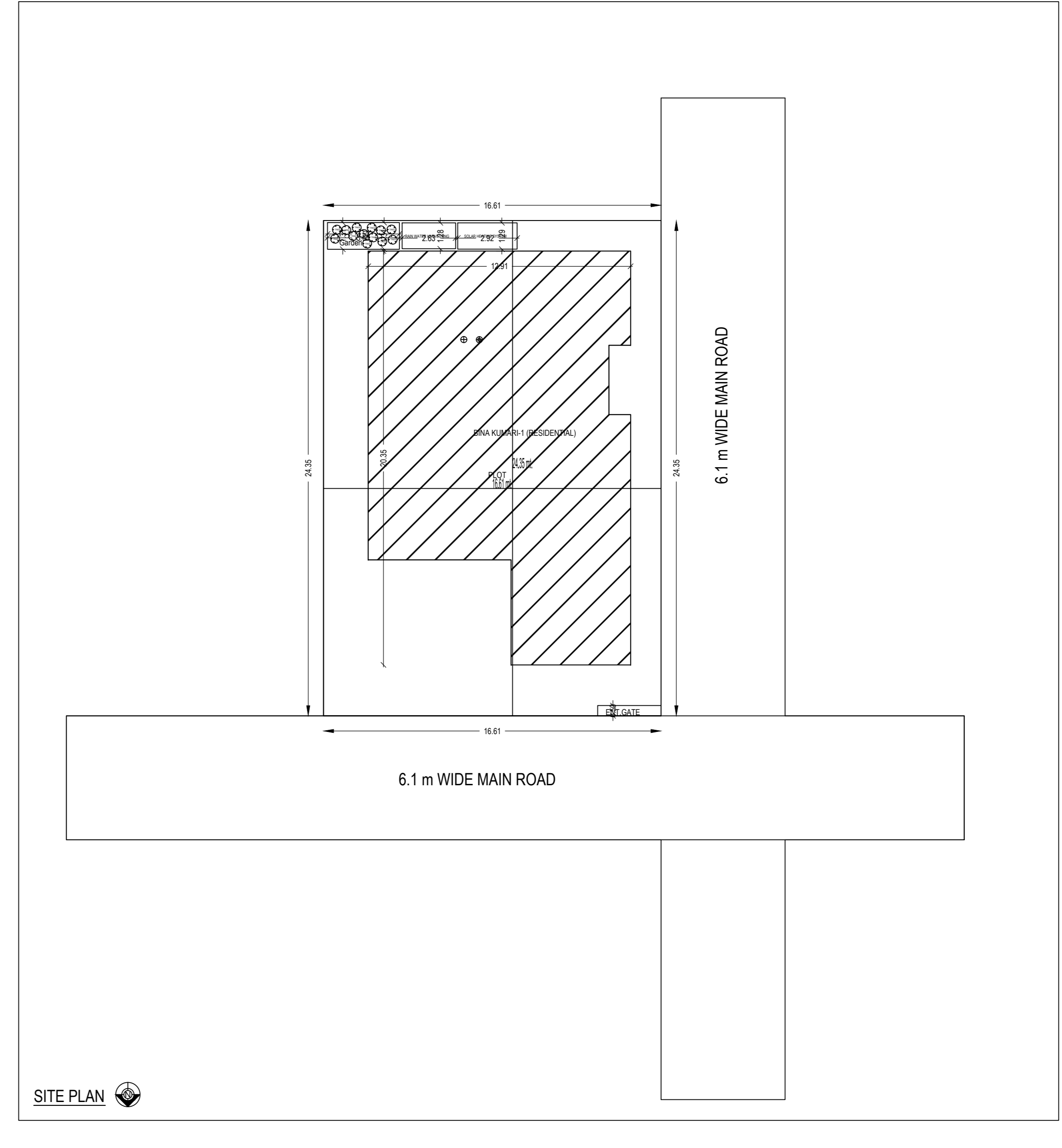

Table with 2 columns: CATEGORY, UNIT. Includes sections for GENERAL, ELECTRICAL, and MECHANICAL.

Table with 2 columns: COLOR INDEX, COLOR. Includes color swatches for various finishes.

Table with 2 columns: AREA, UNIT. Includes sections for AREA, PERIMETER, and VOLUME.

Table with 2 columns: AREA, UNIT. Includes sections for AREA, PERIMETER, and VOLUME.