

Painted Tiles - PATHAK HOUSE

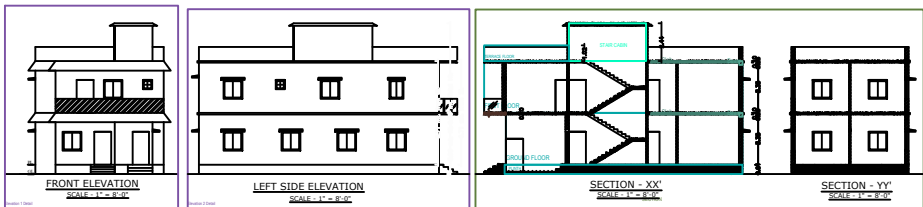

TITLE OF DRAWING
 PROPOSED PLAN FOR SMT. RITA PATHAK W/O SRI. DHIRUBAL PATHAK, AT PRESENT RESIDING AT, KODHADI MORE CHAS, PS. CHAS, DIST. BOKARO (JHARKHAND)
 FOR RESIDENTIAL BUILDING AT, KHATA NO- 13, C.S. PLOT NO- 873, AREA-5 DECIMAL, SITUATED AT MAUZA NO- 52, MAUZA BHAWANIPUR (CHAS), DISTRICT- BOKARO (JHARKHAND)

BRIEF SPECIFICATION
 FOUNDATION..... CEMENT CONCRETE (1:1.5:6)
 FOOTING..... R.C.C. (1:1.5:3)
 BRICK WORK IN FOUNDATION & SUPERSTRUCTURE..... FIRST CLASS BRICK WORK IN CEMENT MORTAR (1:6)
 D.P.C..... 1" D.P.C. IN CEMENT MORTAR (1:2:4)
 COLUMNS..... R.C.C.
 BEAMS..... R.C.C.
 FLOOR..... 1" F.F.S. OVER 3" P.C.C.
 ROOF..... 4" THK. R.C.C. ROOF
 LINTLS..... 6" THK. R.C.C. LINTLS
 BRICKS..... RISE - 6", TREAD - 10"
 DOORS..... D1-3'0" X 7'-0", D2-2'6" X 7'-0", D3-2'6" X 7'-0"
 WINDOWS..... W-5'0" X 4'-0", W1-4'0" X 4'-0", W2-2'6" X 4'-0"
 VENTS..... V-2'0" X 2'-0"

SCHEDULE

D- 3'-6" X 7'-0"	W- 4'-0" X 4'-0"
D1-3'-0" X 7'-0"	W1-3'0" X 4'-0"
D2-2'-9" X 7'-0"	V- 2'-0" X 2'-0"

DETAILS OF AREA

LAND AREA	: 2178.00 SR.
GROUND FLOOR AREA	: 1383.00 SR.
FIRST FLOOR AREA	: 1383.00 SR.
COVERED AREA	: 2766.00 SR.
% OF PLINTH AREA	: 68.5%
F.A.R.	: 1.27

SIGN OF OWNER
 SIGN OF ARCHITECT

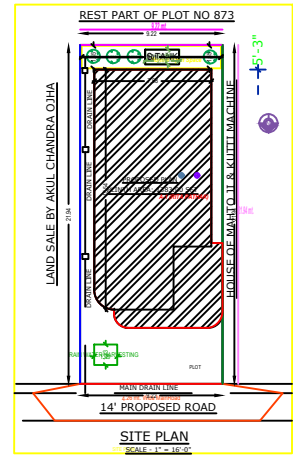
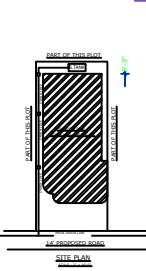
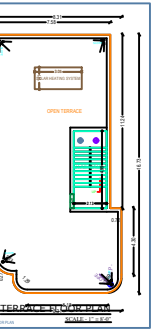
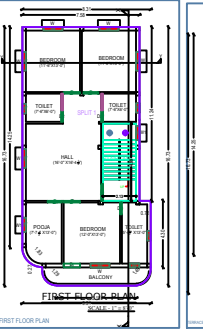
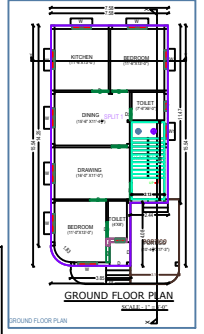
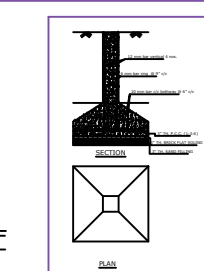
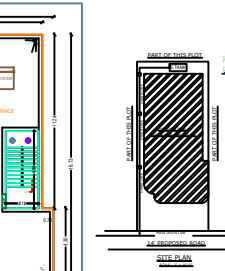
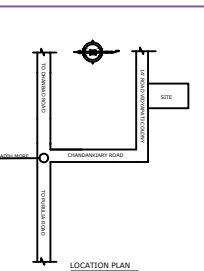
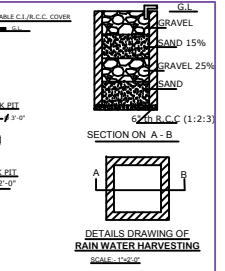
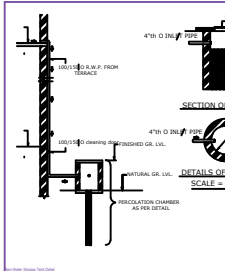
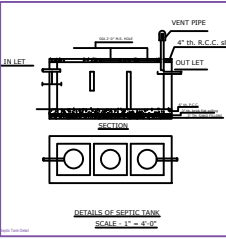

NO.	DESCRIPTION	QUANTITY	UNIT	REMARKS
1	CEMENT	1000	KG	
2	BRICKS	10000	NO.	
3	RAILWAY TILES	1000	SQ. FT.	
4	ROOFING TILES	1000	SQ. FT.	
5	PLASTER	1000	SQ. FT.	
6	PAINT	1000	LITERS	
7	IRON RODS	1000	KG	
8	CONCRETE	1000	CUM	
9	GRAVEL	1000	CUM	
10	SAND	1000	CUM	
11	PIPE	1000	FT.	
12	CHAMBER	1	NO.	
13	TERACE	1	NO.	
14	ROOF	1	NO.	
15	WATER HARVESTING	1	NO.	
16	SEPTIC TANK	1	NO.	
17	SOAK PIT	1	NO.	
18	RAIN WATER HARVESTING	1	NO.	
19	RAIN WATER HARVESTING	1	NO.	
20	RAIN WATER HARVESTING	1	NO.	
21	RAIN WATER HARVESTING	1	NO.	
22	RAIN WATER HARVESTING	1	NO.	
23	RAIN WATER HARVESTING	1	NO.	
24	RAIN WATER HARVESTING	1	NO.	
25	RAIN WATER HARVESTING	1	NO.	
26	RAIN WATER HARVESTING	1	NO.	
27	RAIN WATER HARVESTING	1	NO.	
28	RAIN WATER HARVESTING	1	NO.	
29	RAIN WATER HARVESTING	1	NO.	
30	RAIN WATER HARVESTING	1	NO.	

Building A (RITA PATHAK)

NO.	DESCRIPTION	QUANTITY	UNIT	REMARKS
1	CEMENT	1000	KG	
2	BRICKS	10000	NO.	
3	RAILWAY TILES	1000	SQ. FT.	
4	ROOFING TILES	1000	SQ. FT.	
5	PLASTER	1000	SQ. FT.	
6	PAINT	1000	LITERS	
7	IRON RODS	1000	KG	
8	CONCRETE	1000	CUM	
9	GRAVEL	1000	CUM	
10	SAND	1000	CUM	
11	PIPE	1000	FT.	
12	CHAMBER	1	NO.	
13	TERACE	1	NO.	
14	ROOF	1	NO.	
15	WATER HARVESTING	1	NO.	
16	SEPTIC TANK	1	NO.	
17	SOAK PIT	1	NO.	
18	RAIN WATER HARVESTING	1	NO.	
19	RAIN WATER HARVESTING	1	NO.	
20	RAIN WATER HARVESTING	1	NO.	
21	RAIN WATER HARVESTING	1	NO.	
22	RAIN WATER HARVESTING	1	NO.	
23	RAIN WATER HARVESTING	1	NO.	
24	RAIN WATER HARVESTING	1	NO.	
25	RAIN WATER HARVESTING	1	NO.	
26	RAIN WATER HARVESTING	1	NO.	
27	RAIN WATER HARVESTING	1	NO.	
28	RAIN WATER HARVESTING	1	NO.	
29	RAIN WATER HARVESTING	1	NO.	
30	RAIN WATER HARVESTING	1	NO.	