

A Part Plan In Mouza - Chas, P.S - Chas
P.S. No - 30, Dist - Bokaro. (Jharkhand)

Schedule of Land A		
Khata No	Plot No	Area
01	1263	13 1/2 dec.
Total Plot Area - 13 1/2 decimal		

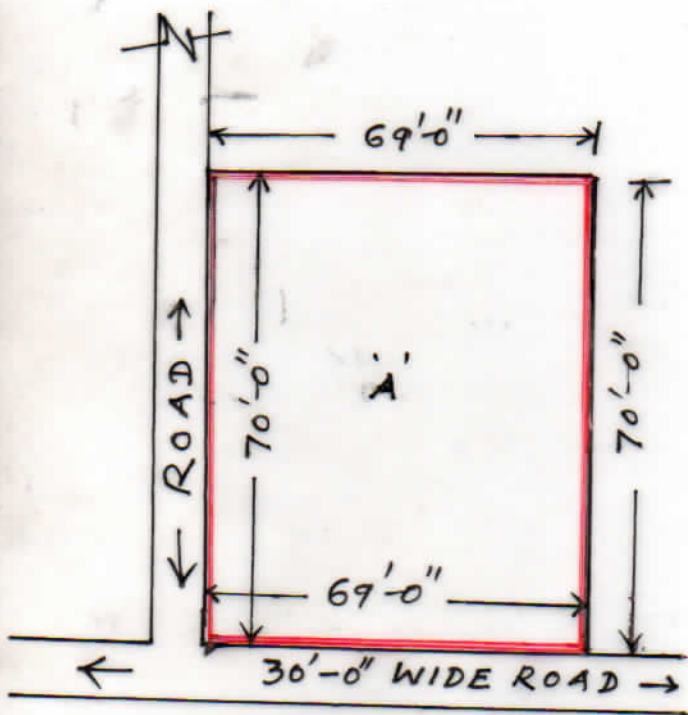

Vendor:-

Sri Krishnakumar Singh
s/o. Late Chandeshwar Singh
Add:- K.K. Singh Colony
Ching Chas. P.O. Chas
Dist - Bokaro (Jharkhand)

Vendee:-

Smt Bandana Singh
w/o. Sri Anil Kumar Singh
Add:- See 4/2. Qto. No. 5041
B.S. City (Jharkhand)

Boundary of Plot

North:- 30'-0" wide Road
South:- Savita Kalyani
East:- Road
West:- Hij Land of Vendee

Note:- Schedule of Land demarcated with Red line with red colour in this map.

True Copy
Traced by
Amit K.