

A Part Plan of Mouza Chas Sheet No-6
 Thana Chas No 30 Pargona Khaspel
 Dist- Bokaro Scale 1" = 330 ft.

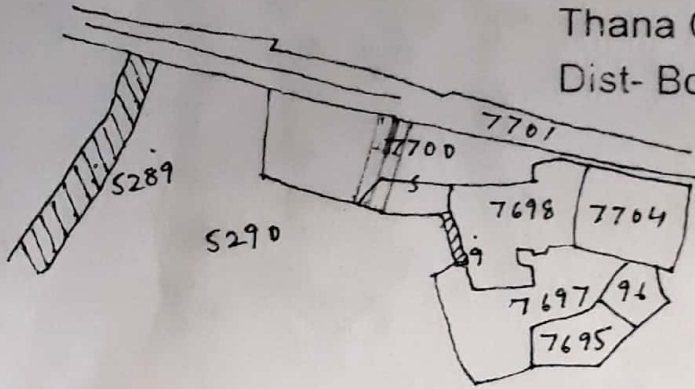

Schedule of Land B/2			
Khata No.	Plote No	Out of Area	
		A	Dec
108	7700	-	1.34
Total Area -		1.34	

Deci only

Chas ← R.C.C. Road To Jodhadimore

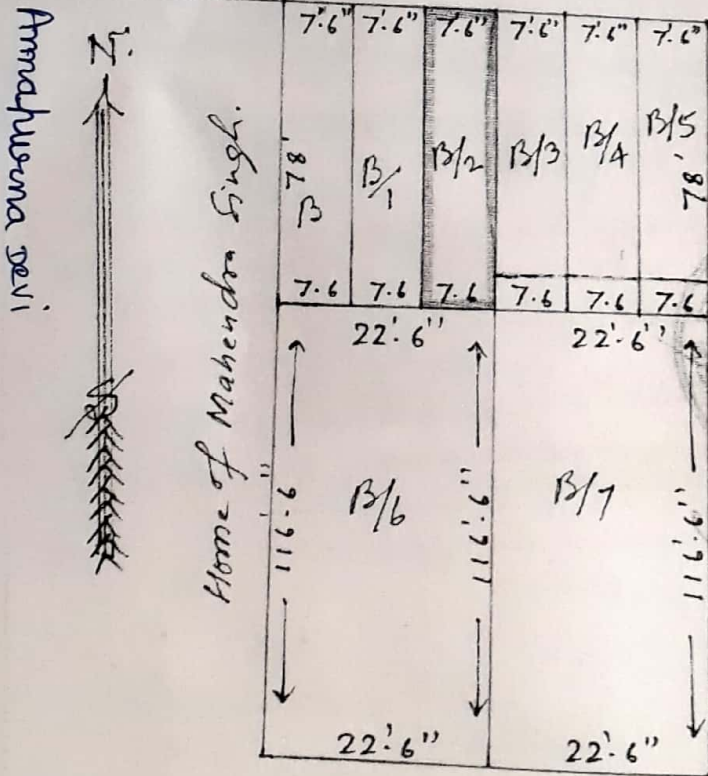

Vender: - Sri Shiklalan Singh
 (2) Sri Shiv Kumar Singh S/O Late
 Lalan Singh (3) Srichanta -
 Mani Singh (4) Sri Titanda
 Kumar Datan S/O Late Yamuna
 Singh of Bikan Colony Chas
 Chas Bokaro.
 Vendee: -
 Smt Annapurna Devi
 w/o Sri Shambhu Kumar
 Jayswal of Bikan Colony
 Chas P.O. + P.S. Chas
 Dist Bokaro.

परिचय
 श्री शिव कुमार सिंह
 श्री लाल सिंह
 श्री केशव सिंह

B/2
 NB: Details of Area Schedule - Dimar Cated
 With Red Line With Red Colour In This Map

Shiv Kumar Singh
 S/O Late
 Lalan Singh
 S/O Late
 Mani Singh

A Part Plan of Mouza Chas Sheet No-
 Thana Chas No 30 Pargona Khaspel
 Dist- Bokaro Scale 1" = 330 ft.

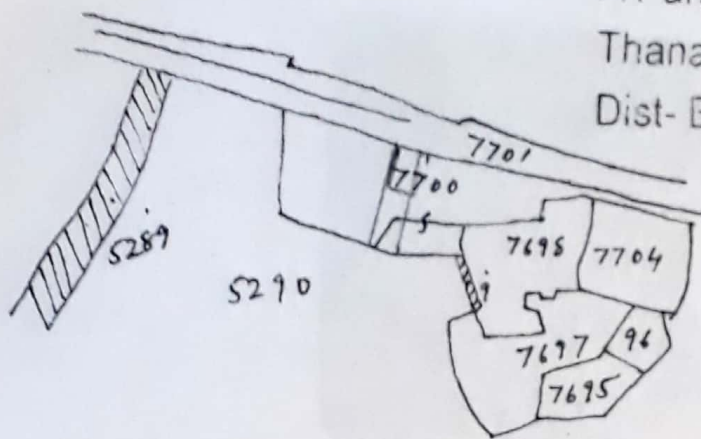

Schedule of Land B			
Khatd No.	Plote No	Out of Area	
		A	Dec.
108	7700	-	1.34
Total Area -		1.34	

Dec only.

Chas → R. C. C. Road To Jodhalihmote →



Home of Mahendra Singh.

Home of Chiman Lal Agrawal.
 Co-shers.

Vender: - (1) Sri Shiv Lakshai Singh
 (2) Sri Shiv Kumar Singh
 (3) Sri Chintamani Singh
 (4) Sri Tikendra Kumar Singh
 of Bidun Calony Chas

Vender: - Smt. Pinki
 Jayswal wife Sri Dhiraj Kumar Jayswal of Bidun Calony Chas P.O. + P.S. Chas - Dist Bokaro.

Shiv Lakshai Singh
 Shiv Kumar Singh

Pinky Jayswal

NP: Detail's of Area Schedule - Dimar Cated With Red Line With Red Colour In This Map

Block Copy
 Prepared By
 D. Lalit Singh
 Chas. Pargona.

A Part Plan of Mouza Chas Sheet No-6
 Thana Chas No 30 Pargona Khaspel
 Dist- Bokaro Scale 1" = 330 ft

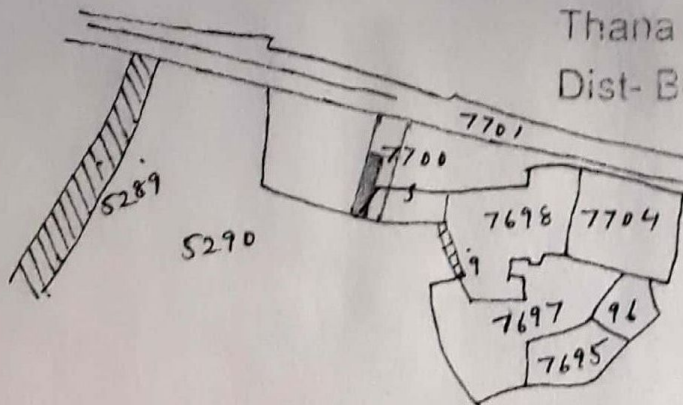

Schedule of Land B ¹ / ₆			
Khasra No.	Plote No.	Out of Area	
		A	Dec.
108	7700	-	6
Total Area -		6	

Deci only

Chas → R.C.C. Road To Jodhadihmore →



Vender: - (1) Sri Shiv Bahari Singh (2) Sri Shiv Kumar Singh S/o Late Jagan Singh
 (3) Sri Chintamani Singh (2) Sri Jitendra Kumar Rautan S/o Late Jagan Singh S/o Bidan Colony Chas

Vendee: - (1) Smt Shobha Devi W/o Late Murari Sahu S/o Bidan Colony Chas P.O. P.S. Chas Dist Bokaro.

GIRI SINGH
 SHIV KUMAR
 [Signature]

B¹/₆
 NP: Details of Area Schedule - Dimar Cated
 With Red Line With Red Colour In This Map

Sub-Registrar
 Bokaro

A Part Plan of Mouza Chas Sheet No-6
 Thana Chas No 30 Pargona Khaspel
 Dist- Bokaro Scale 1" = 330 ft.

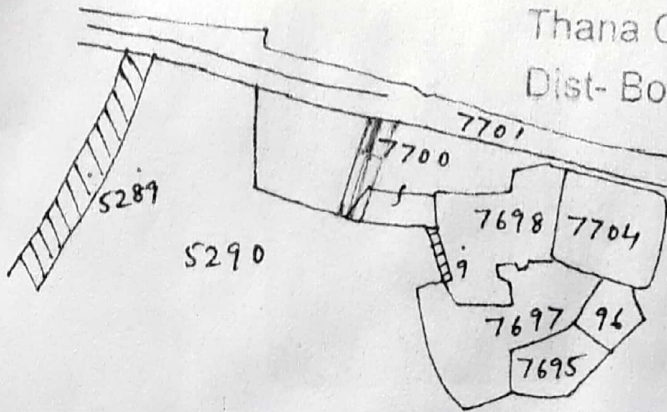

Schedule of Land B/1			
Khata No.	Plote No	Out of Area	
		A	Dec.
108	7700	-	1.34
Total Area -		1.34	

Deci only

Chas ← R.C.C. Road To jodhadah more →

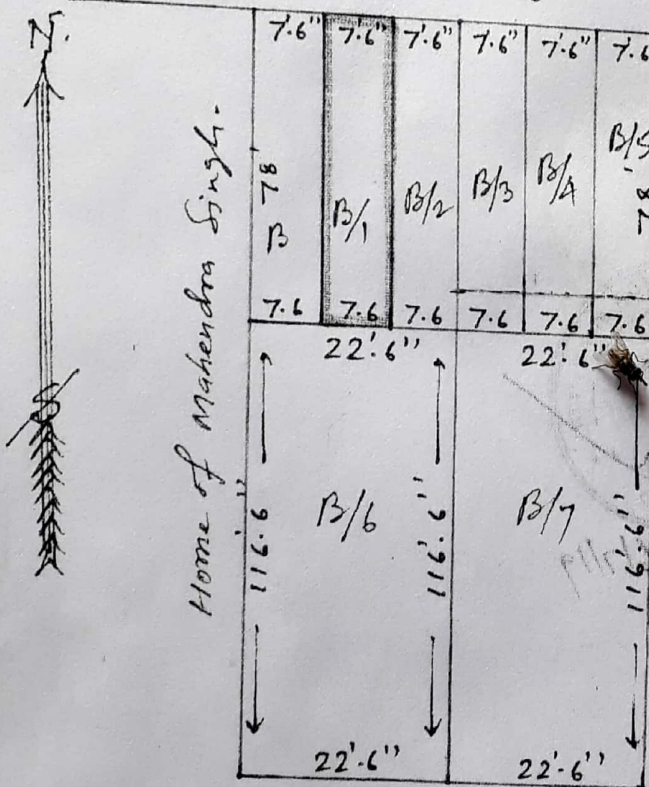

Vender: (1) Sri Shiv Lalai Singh (2) Sri Shiv Kumar Singh S/o Lalai Lalai Singh (3) Sri Chintamani Singh (2) Sri Titendra Kumar Daboli S/o Lalai Yamma Singh of Bidar Colony Chas
 Vendee: (1) Smt. Tarani Kumari w/o Sri Indradeo Nath Jaysawal of Bidar Colony Chas P.O. + P.S. Chas Bilt Bokaro

शिव लाल
 शिव कुमर सिंह
 चिन्तामणि
 शिव कुमार सिंह

Tarani Kumari

B/1
 NB:- Details of Area Schedule - Dinar Cated With Red Line With Red Colour In This Map

बिल नं. 108
 प्लॉट नं. 7700
 क्षेत्रफल 1.34
 दिनांक 10/10/20