

DETAILS OF SEPTIC TANK

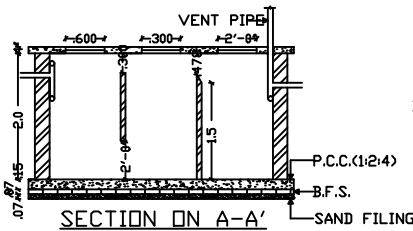

DETAILS OF WATER HARVESTING

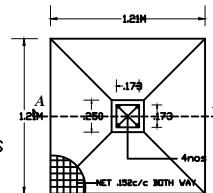
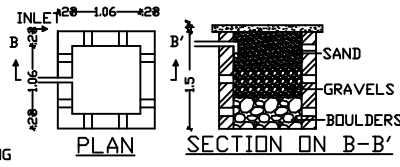

PLAN OF FOUNDATION

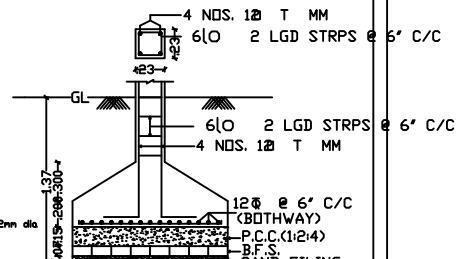

SECTION ON C-C'

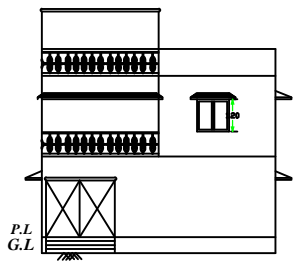

FRONT ELEVATION

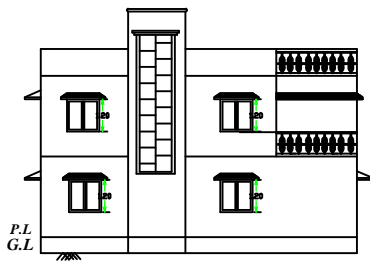

SIDE ELEVATION

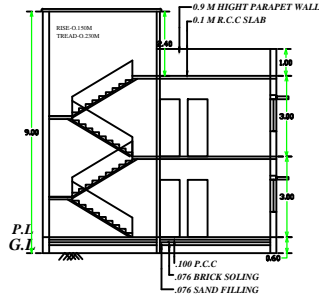

SECTION AT - A-A'

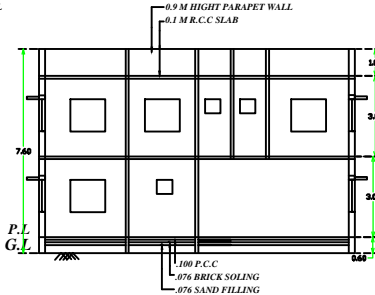

SECTION AT - B-B'

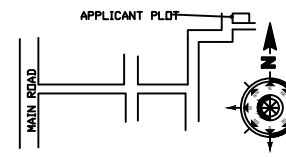

LOCATION PLAN

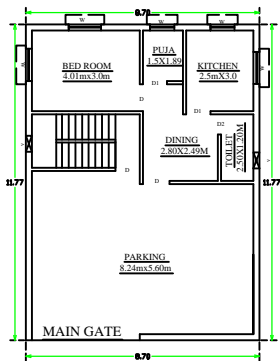

GROUND FLOOR PLAN

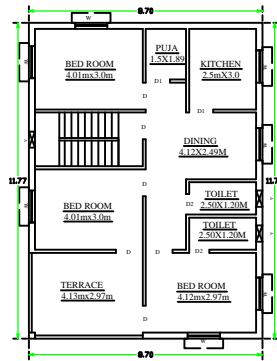

FIRST FLOOR PLAN

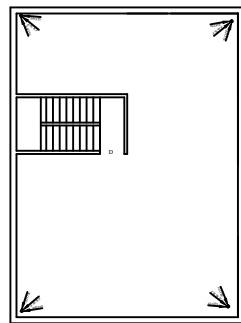

ROOF PLAN

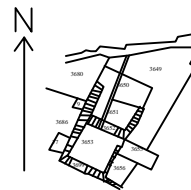

KEY PLAN
SCALE=1"=330'

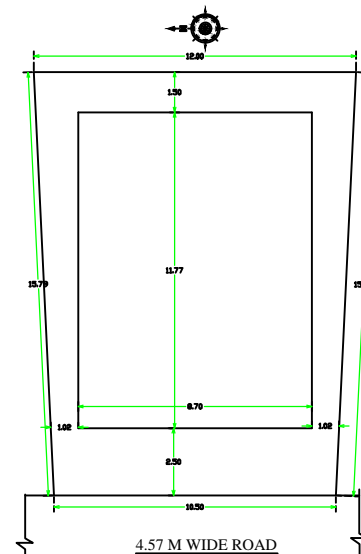

SITE PLAN

TITLE OF DRAWING

PROPOSED RESIDENTIAL BUILDING PLAN OF SMT LALITA MISHRA W/D SRI RAMESHWAR MISHRA IN MOUZA-CHAS THANA-CHAS THANA NO-30 PARGANA-KHASPEL DIST-BOKARD (JHARKHAND) UNDER SURVEY-KHATA NO-694 PLOT NO- 3650 AREA----- 4.84 DEC

BRIEF SPECIFICATION

FOUNDATION-----CEMENT CONCRETE
BRICK WORK IN FOUNDATION & SUPERSTRUCTURE
FIRST CLASS BRICK WORK IN CEMENT MDR.(1:6)
D.P.C.---1' D.P.C. IN CEMENT CON. (1:2:4)
FLOOR-----1' I.P.S. OVER 3" P.C.C.
ROOF-----4"THK. R.C.C. ROOF (1:1.5:3)
LINTEL-----6"THK. R.C.C. LINTEL (1:1.5:3)
STAIRS-----RISE---7', TREAD--- 10'
DOORS-----D-3'3"x7'0" D1-3'0"x7'0",D2-2'6"x7'0"
WINDOWS-----W-4'0"x4'0",W1-3'0"x4'0"
VENTS-----V-2'0"x2'0"

STATEMENT OF AREA

TOTAL PLOT AREA-177.63 SQM	BOUNDARIES
GROUND FL. AREA- 102.40 SQM	N. SUJIT KUMAR
FIRST FL. AREA- 102.40 SQM	S. RINKU SINGH
TOTAL COV. AREA-204.80 SQM	E. PLOT NO-3650
% OF COV ----- 57.64%	W- 4.57 M WIDE ROAD
FAR ----- 1.15	

DRG NO-----	DRAWN BY-----
SIGNATURE OF OWNERS	SIGNATURE OF ENGINEERS