

PLAN DETAILS OF SEPTIC TANK

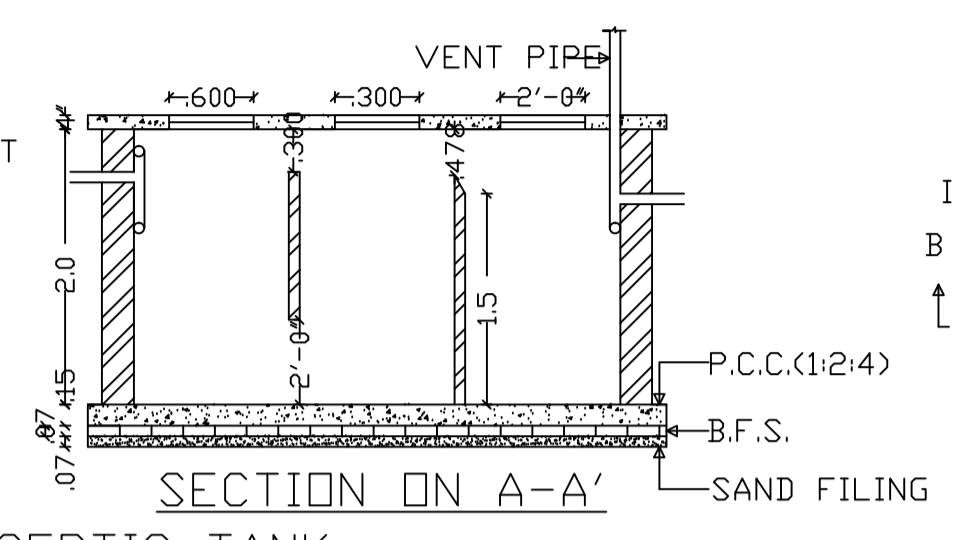

SECTION ON A-A'

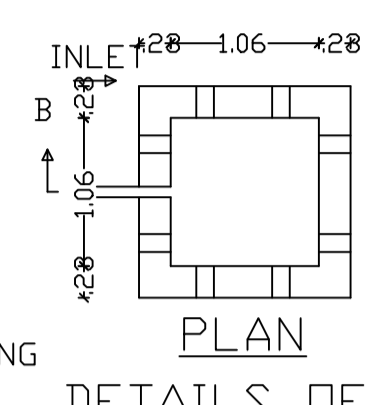

PLAN DETAILS OF WATER HARVESTING

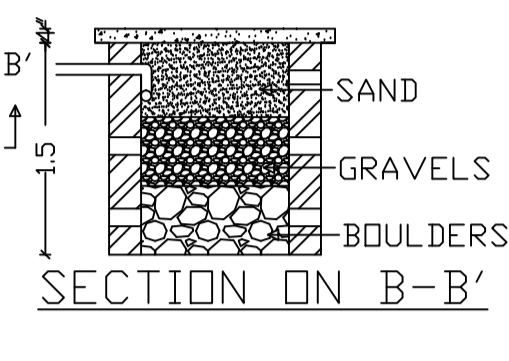

SECTION ON B-B'

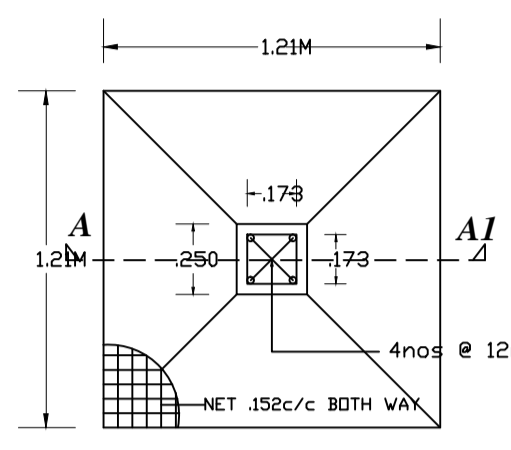

PLAN OF FOUNDATION

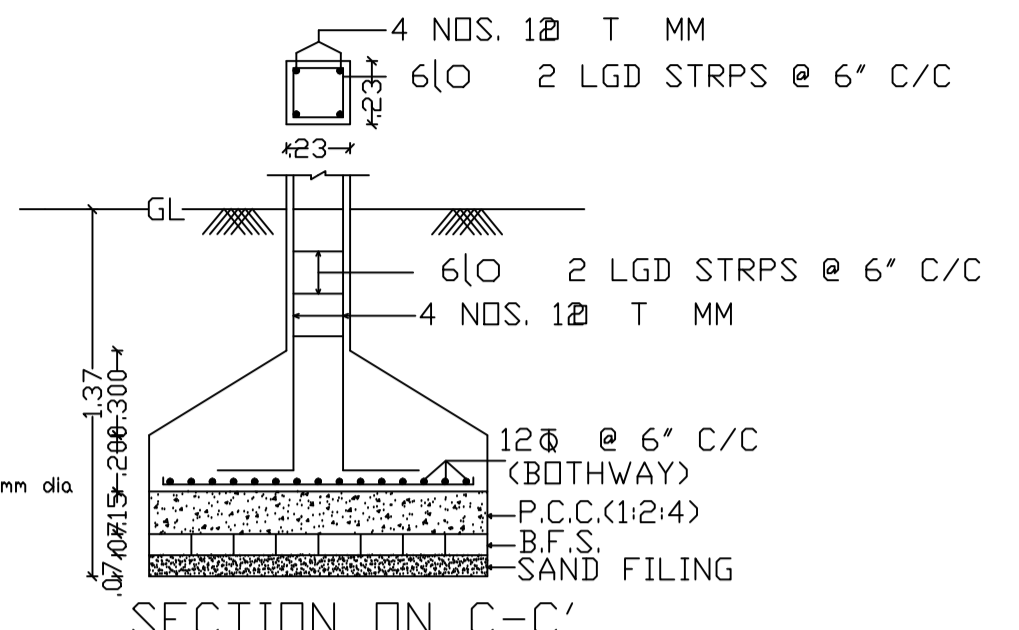

SECTION ON C-C'

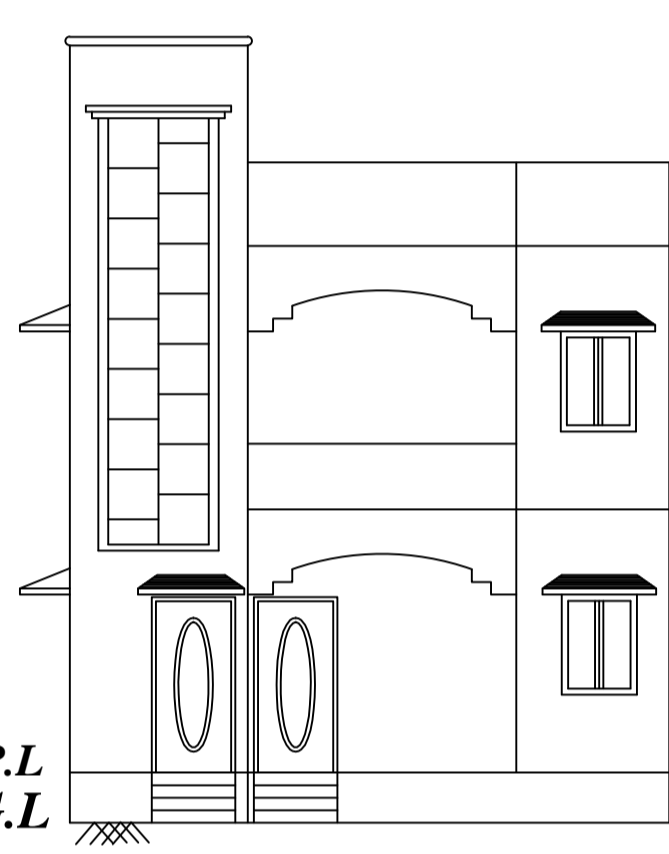

FRONT ELEVATION

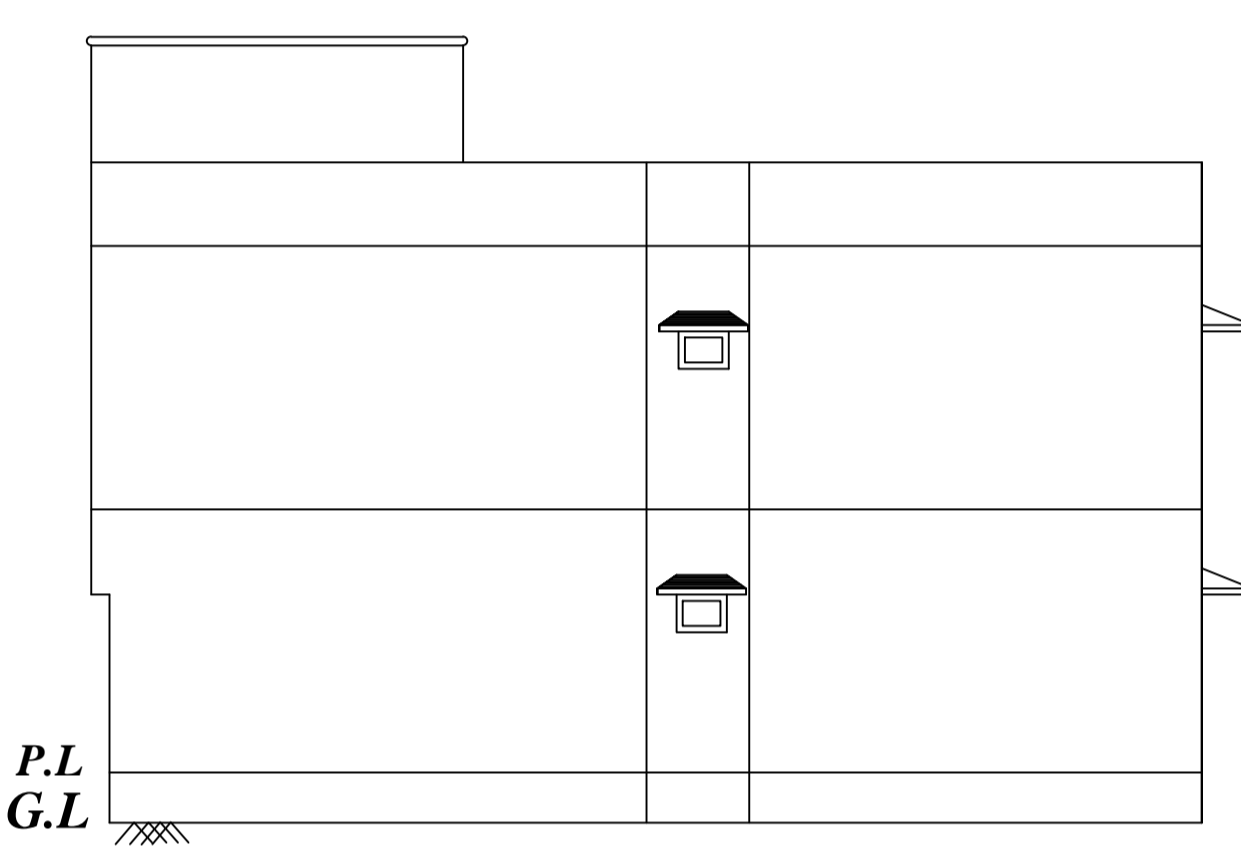

SIDE ELEVATION

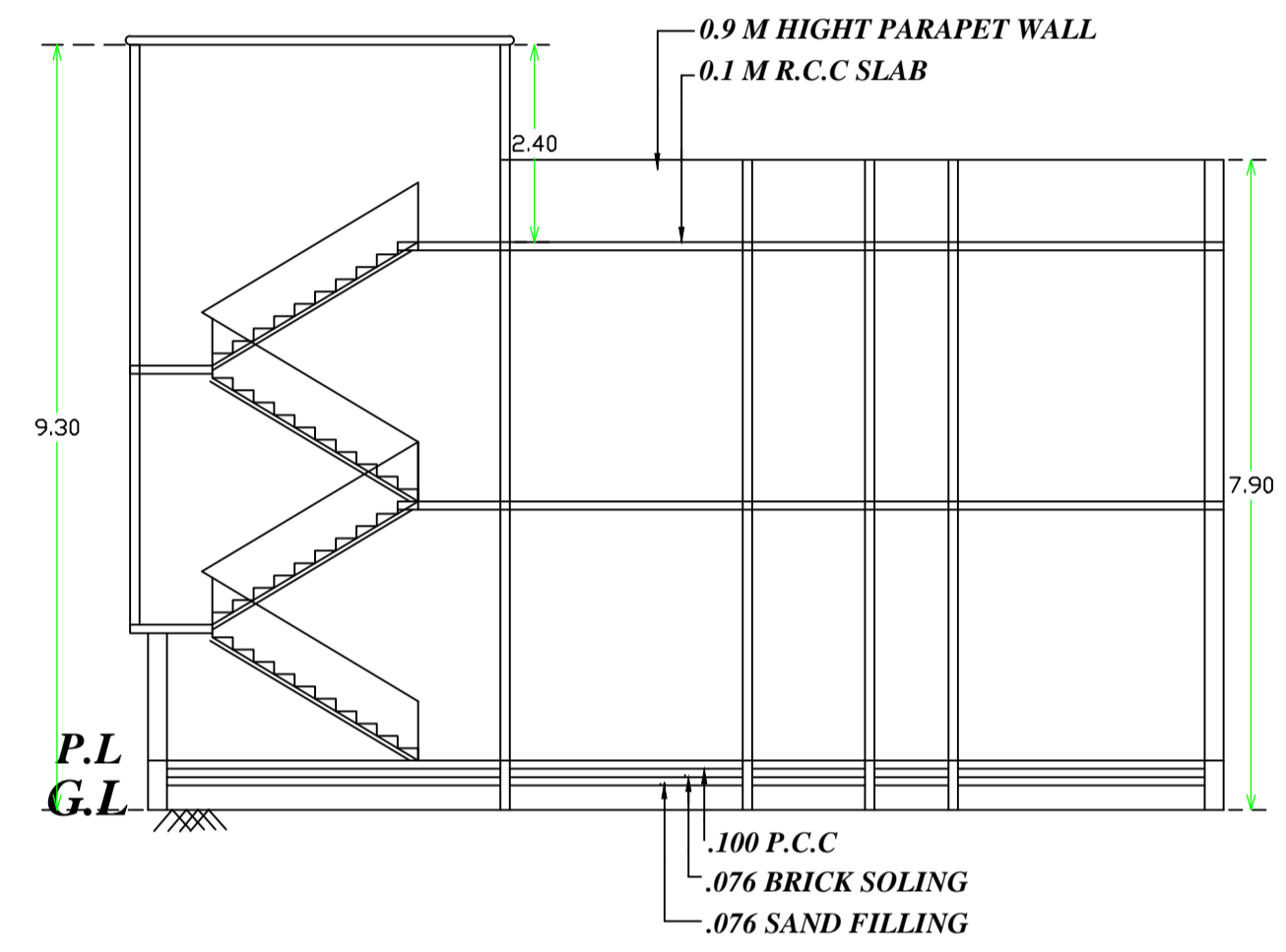

SECTION AT - A-A'

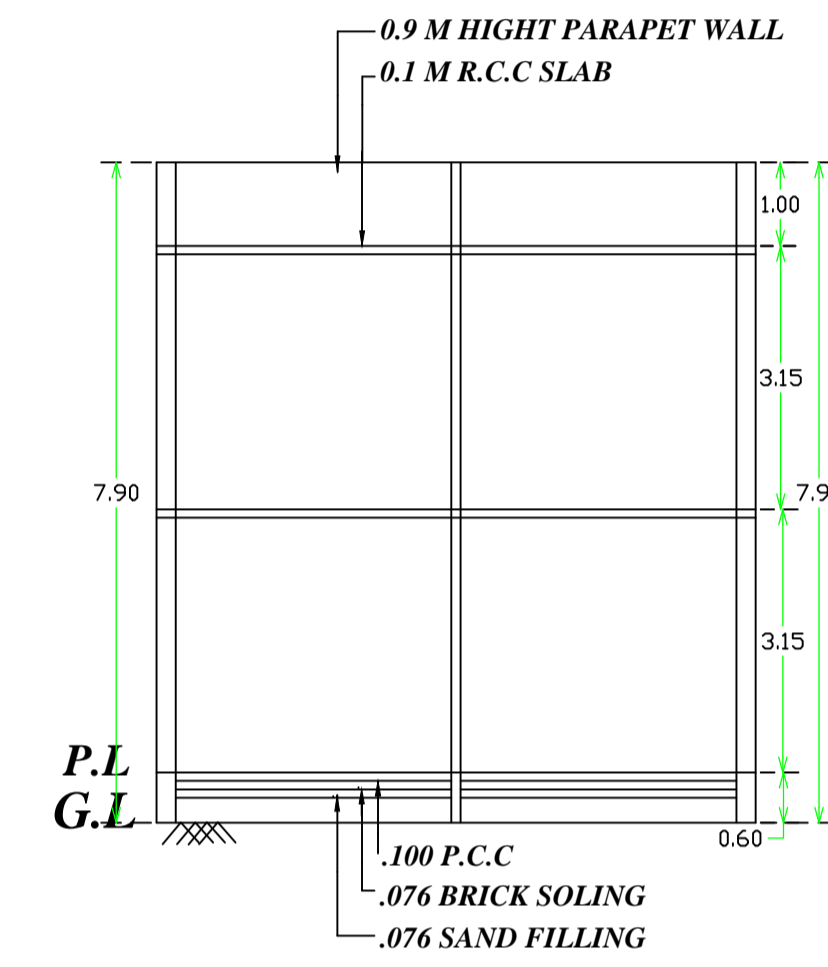

SECTION AT - B-B'

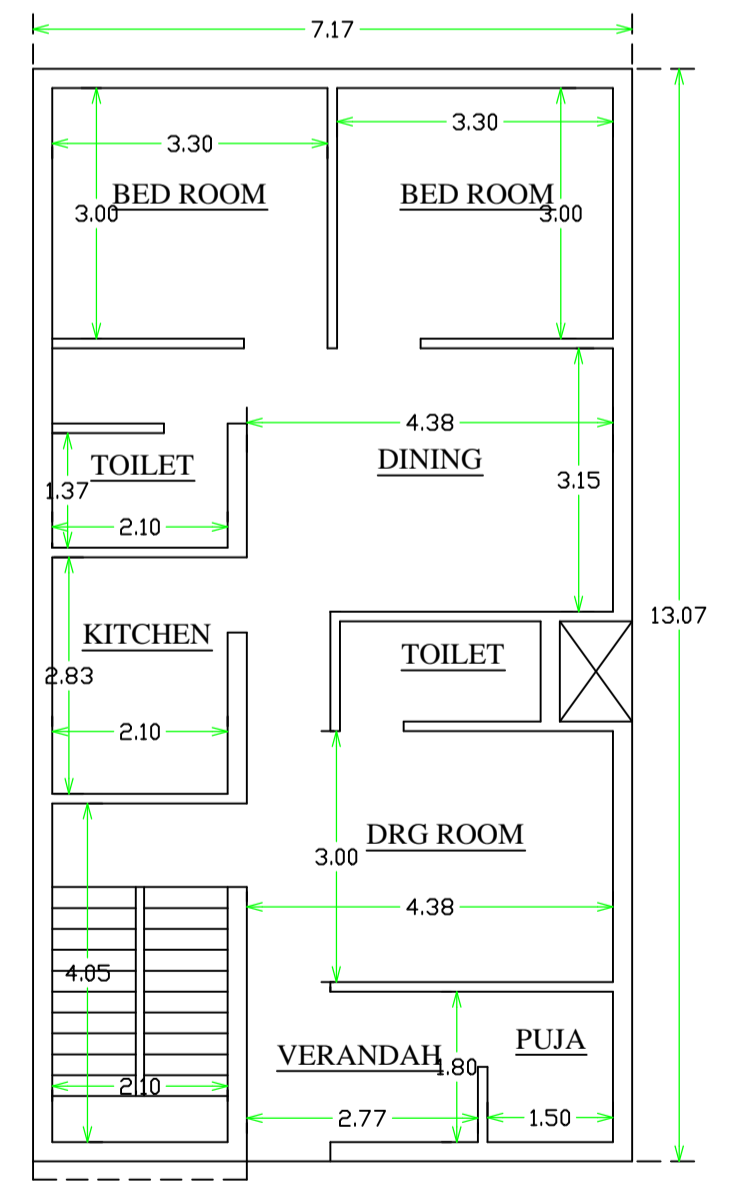

GROUND FLOOR PLAN

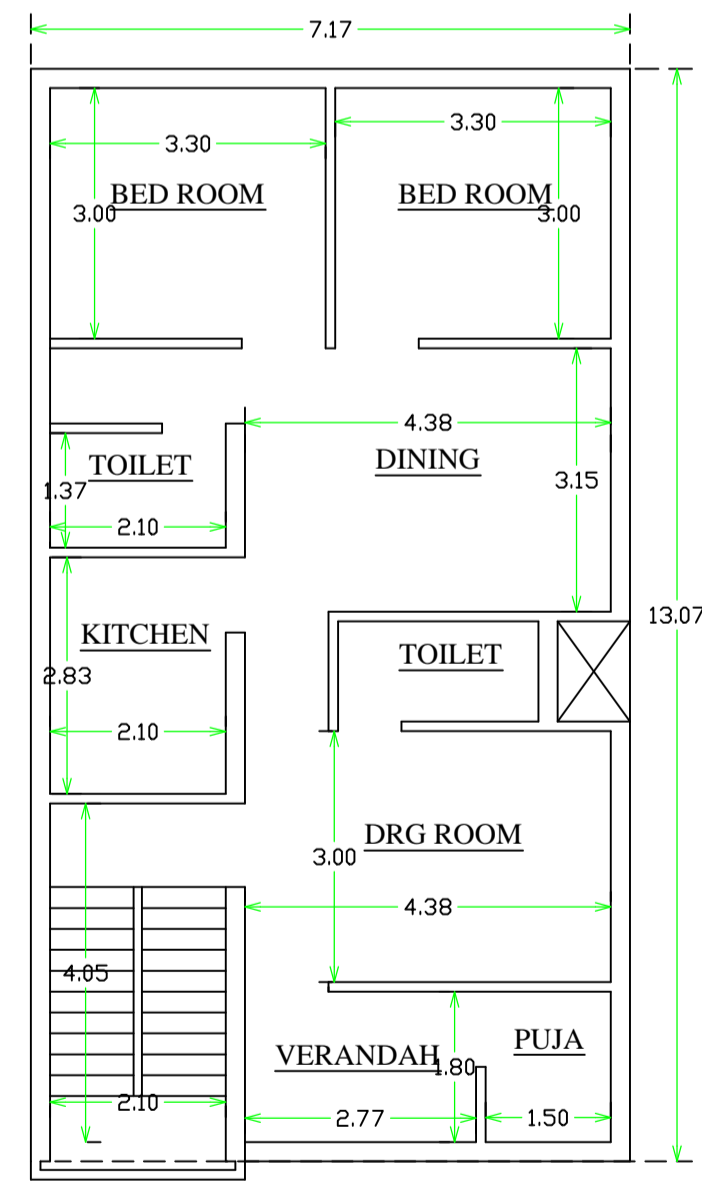

FIRST FLOOR PLAN

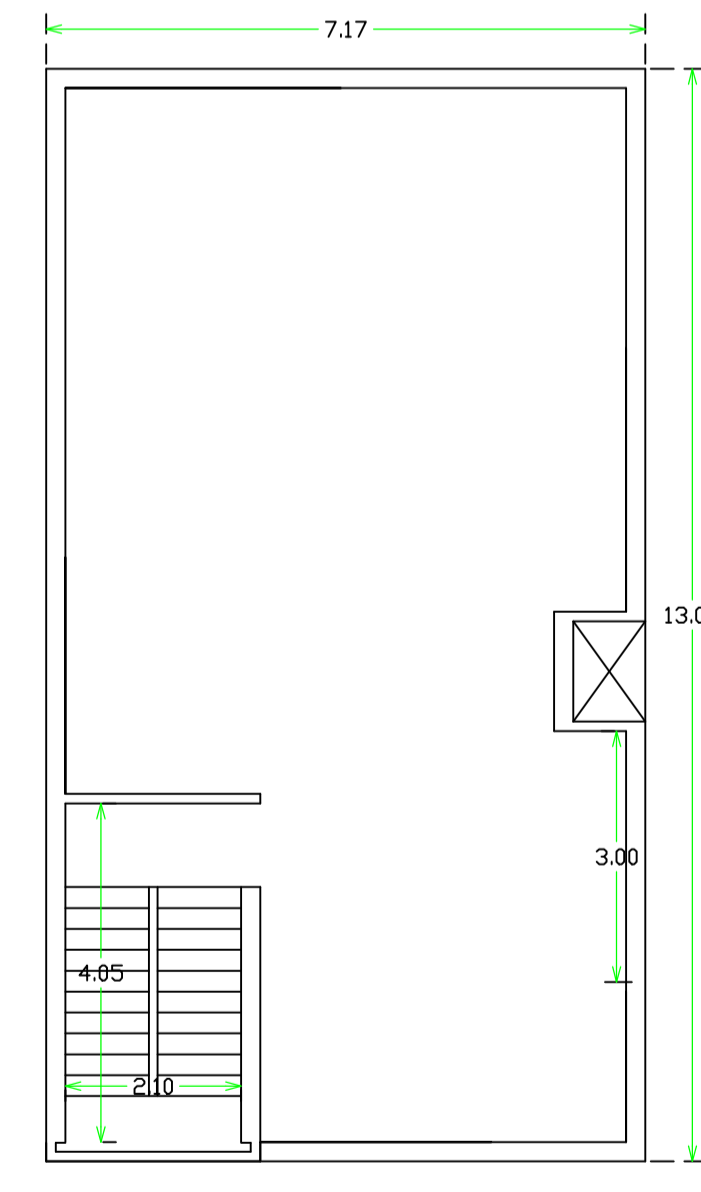

ROOF PLAN

KEY PLAN
SCALE=1"=330'

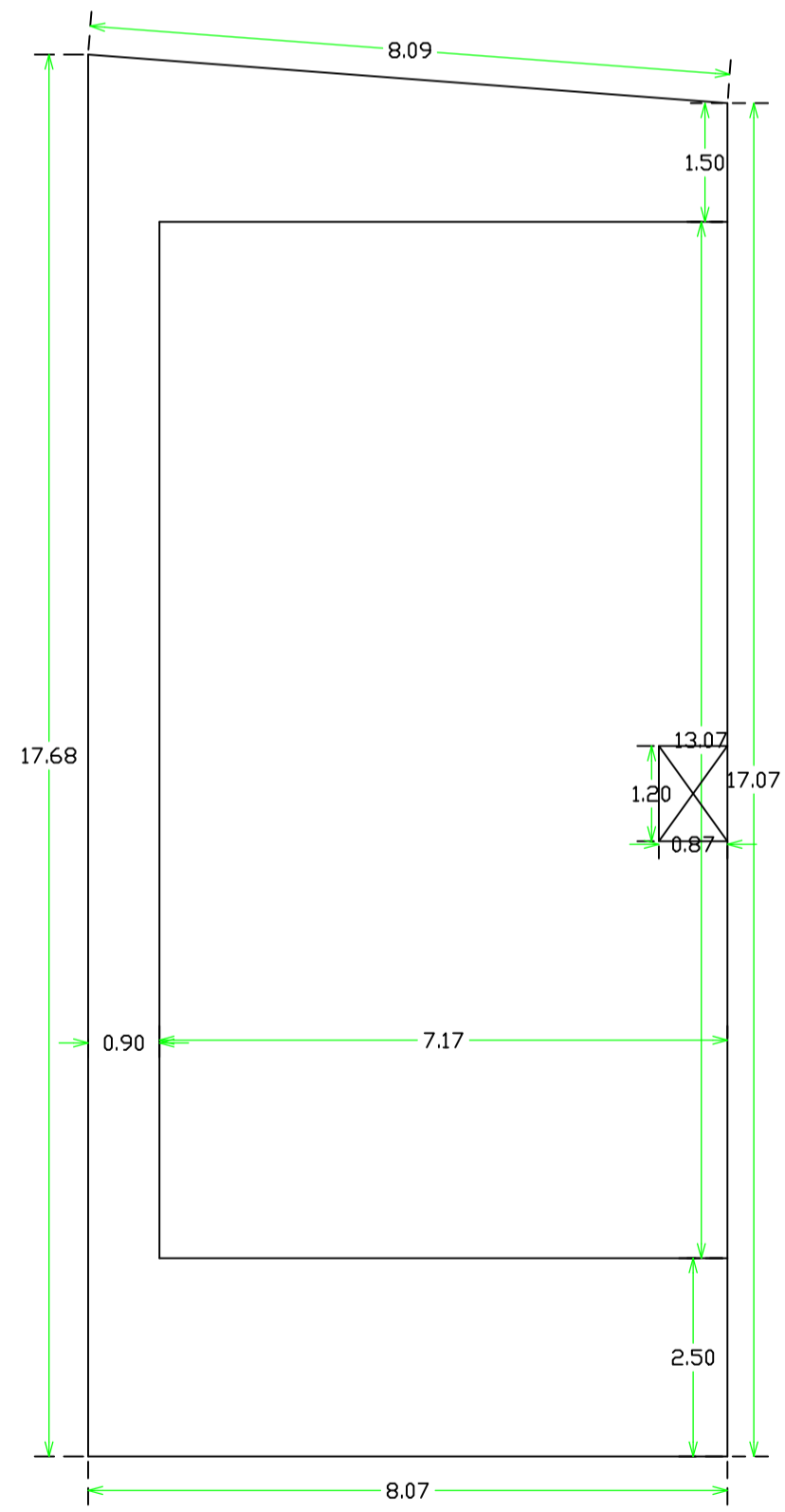

SITE PLAN

TITLE OF DRAWING

PROPOSED RESIDENTIAL BUILDING PLAN OF purushottam sharma & sri gautam sharma s/D late kirtibas sharma in mouza-chas ps-CHAS THANA NO-30 PARGANA-KHASPAL DIST-BOKARO (JHARKHAND) UNDER SURVEY- KHATA NO-656 PLOT NO- 2468 AREA----- 3.80 DEC

BRIEF SPECIFICATION

FOUNDATION-----CEMENT CONCRETE
BRICK WORK IN FOUNDATION & SUPERSTRUCTURE
FIRST CLASS BRICK WORK IN CEMENT MDR.(1:6)
D.P.C.---1' D.P.C. IN CEMENT CON.(1:2:4)
FLOOR-----1' I.P.S. OVER 3" P.C.C.
ROOF-----4"THK. R.C.C. ROOF (1:1.5:3)
LINTEL-----6"THK. R.C.C. LINTEL (1:1.5:3)
STAIRS-----RISE---7", TREAD--- 10"
DOORS-----D-3'3"X7'0" D1-3'0"X7'0",D2-2'6"X7'0"
WINDOWS-----W-4'0"X4'0",W1-3'0"X4'0"
VENTS-----V-2'0"X2'0"

STATEMENT OF AREA

TOTAL PLOT AREA-140.39 SQM	BOUNDARIES
GROUND FL. AREA- 92.67 SQM	N- nitu pandey
FIRST FL. AREA- 92.67 SQM	S- niwaran mahtha
TOTAL COV. AREA-185.34 SQM	E- 4.57 m wide road
% OF COV ----- 66.00%	W- Jaynandan mahtha
FAR ----- 1.32	

DRG NO----- DRAWN BY-----

SIGNATURE OF OWNERS SIGNATURE OF ENGINEERS