

A Part Plan land in mouza Chas sheet No 6 Thana Chas Pargana - Khaspa DIST Bokaro

Scale 1: 330'

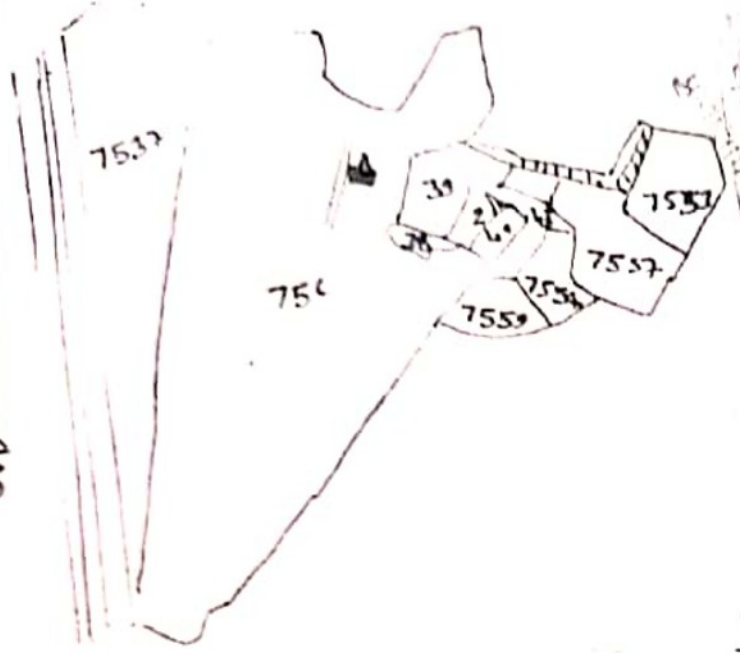

Schedule of land B ^d Rede		
Khata No	Plot No	Area
747	7560	03 Dic.

Vendor Sri Kislay Kumar S/o
Raghunandra Singh of Vill. & Po.
Bajmathpur P.S. Sonebhar Dist.
Bhagalpur (Bihar) AFP - Patel Nagar
Chas P.S. Chas Dist Bokaro

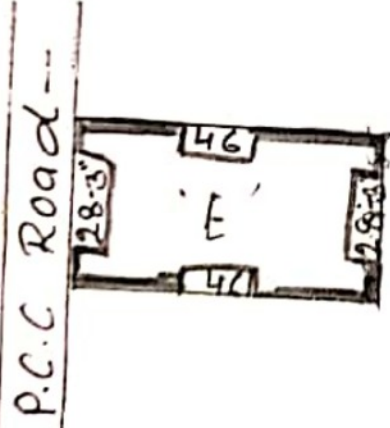

Vendor S.M.T. Archana Kumari
W/o Sri Chandan Kumar of Sonebhar
Nagar Chas P.S. Chas Dist -
Bokaro

Kislay Kumar ✓
25.06.2020

अ-पत्त - 9341

Handwritten signature and text, possibly a date or reference number.

Handwritten notes and stamps including 'Number in document', 'Date of submission', and a large stamp that reads 'Free of Charge' and 'Amn PA'.