

SEPTIC TANK PLAN

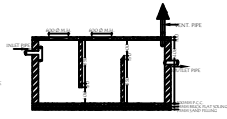

SECTION AT-Y-Y



RAIN WATER HARVESTING



SECTION AT-Z-Z

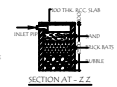

SECTION AT-Z-Z



SOAK PIT PLAN

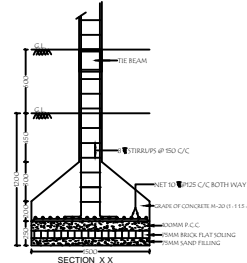

SECTION X-X

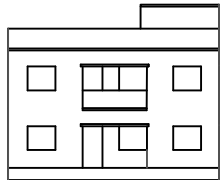

FRONT ELEVATION

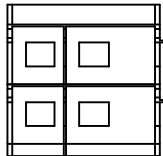

SECTION AT-AA

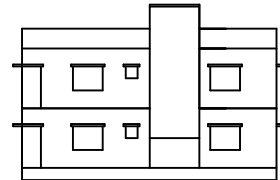

SIDE ELEVATION

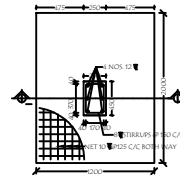

ROOF PLAN

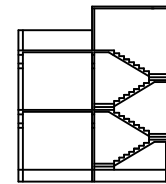

SECTION AT-BB

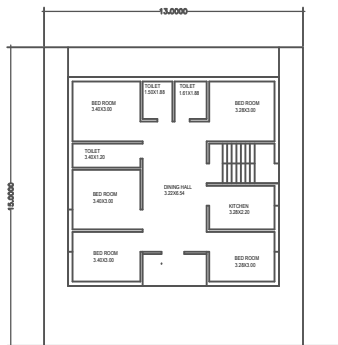

GROUND FLOOR PLAN

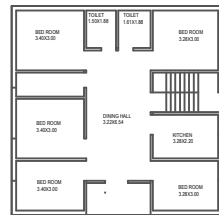

FIRST FLOOR PLAN

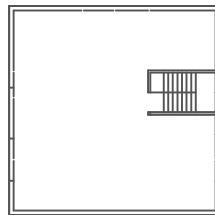

ROOF PLAN

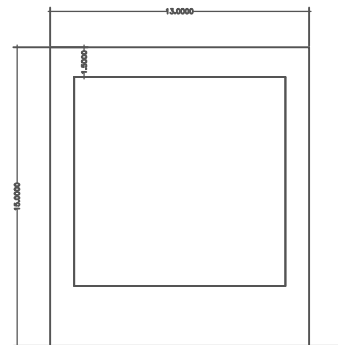

SITE PLAN

SPECIFICATION

- 275 THICK P.C.C. BED FOUNDATION
- FIRST CLASS BRICK WORK IN SUPER STRUCTURE (1:6)
- ALL P.C.C. WORK IN CEMENT CON. (1:1:2:3)
- 1/4 PLASTER BOTH SIDE OF WALL IN PROPORTION (1:6) IN CEILING PLASTER (1:4)
- TWO COATS OF WHITE WASH AND ONE COLOUR WASH BOTH SIDE OF WALL

SCHEDULE OF DOORS & WINDOWS

TYPE	SIZE	DESCRIPTION
D	1.500X2.100	FULLY PANNELED
D1	0.900X2.100	DO
D2	0.750X2.100	DO
W	1.500X1.200	FULLY GLAZED
WH	1.200X1.200	DO
W2	1.500X1.200	DO
V	6.000X0.600	DO

SCHEDULE OF DRAWING

PROPOSED RESIDENTIAL BUILDING PLAN OF ANITA DEVI, W/O. SRI RAM BHAIJAN SINGH IN MOLZA CHAS, THANA- CHAS, THANA NO.- 30, PARAGANA- KHASIPAL, DIST- BOKARO(SH), KHATA NO.-87, 88, PLOT NO.- 3815, 3816, WARD NO.- 07, PLOT AREA-6.96 DECIMAL, HOLDING NO.-007000171600M0

STATEMENT OF AREA

TOTAL PLOT AREA	: 219.12 SQM.
GROUND FLOOR AREA	: 111.30 SQM.
FIRST FLOOR AREA	: 111.30 SQM.
TOTAL COVERED AREA	: 222.60 SQM.

BOUNDARY

NORTH : PART OF PLOT NO.-3815
 SOUTH : 150' WIDE ROAD
 EAST : SPT LALAWATI DEVI
 WEST : PART OF PLOT NO.-3815, 3816

OWNER SIGN. _____ **ENGINEER SIGN.** _____