

PLAN

DETAILS OF SEPTIC TANK

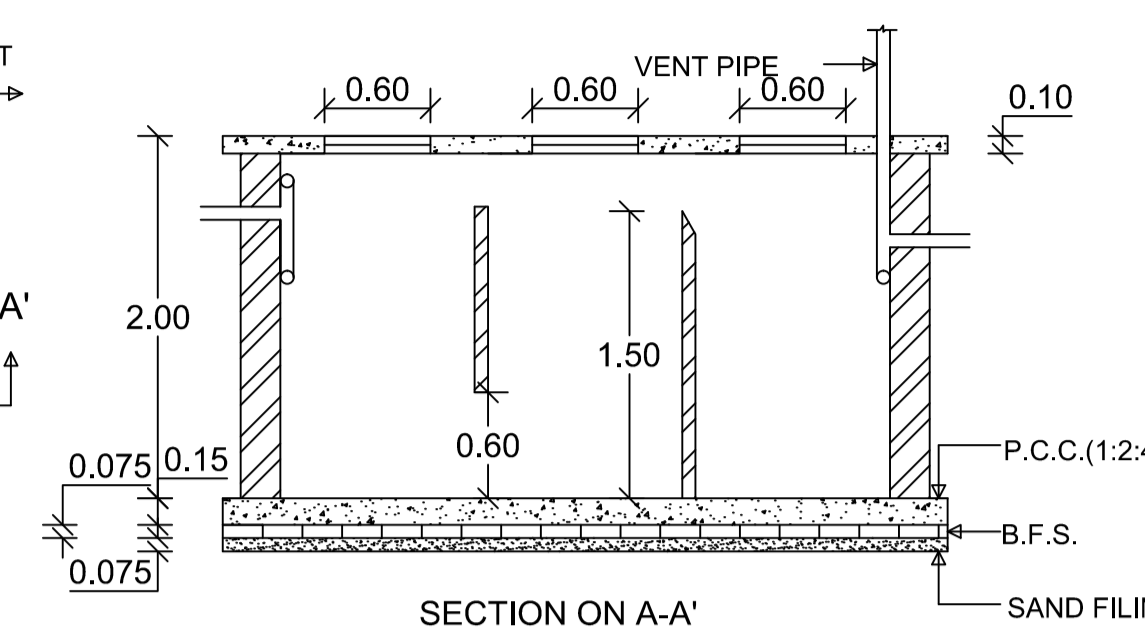

SECTION ON A-A'

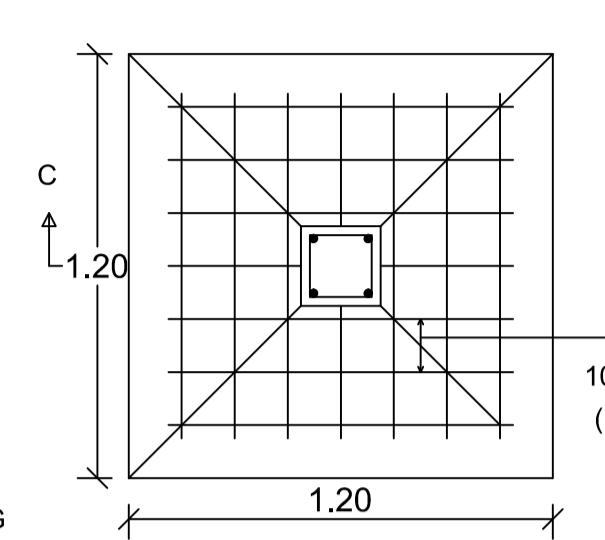

PLAN

DETAILS OF COLUMN FOUNDATION

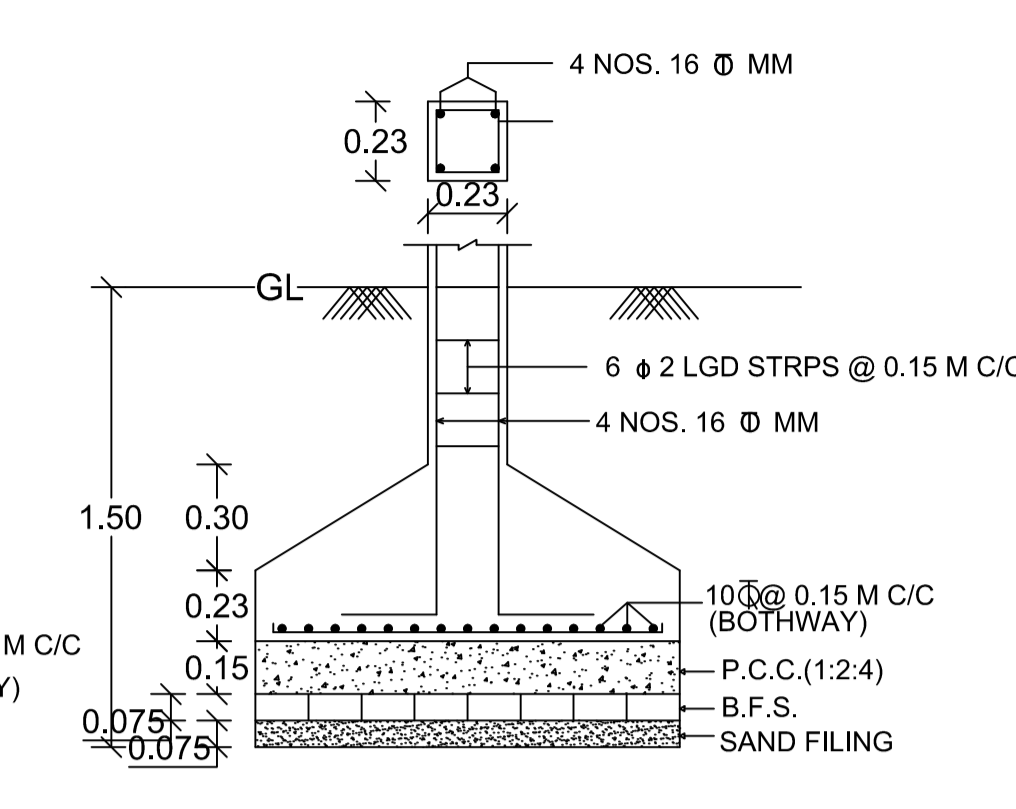

SECTION ON C-C'

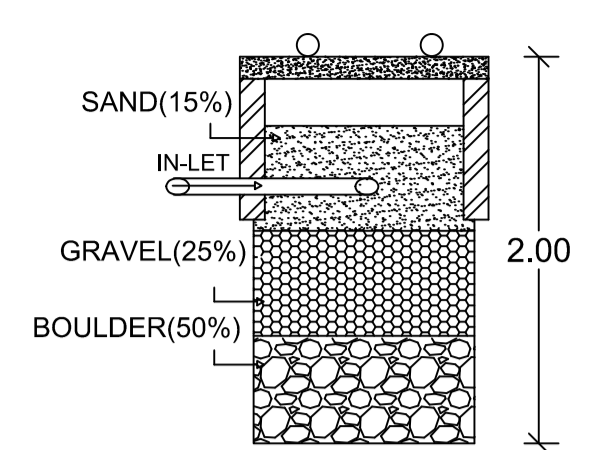

SECTION ON B-B'

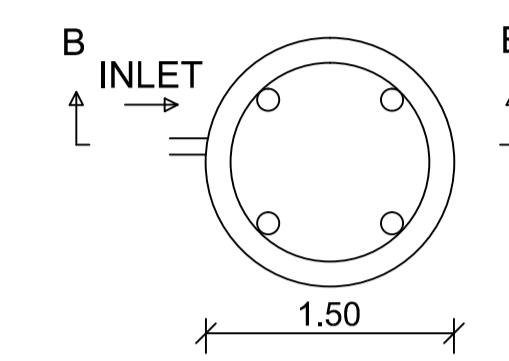

PLAN

DETAILS OF WATER HARVESTING



FRONT ELEVATION

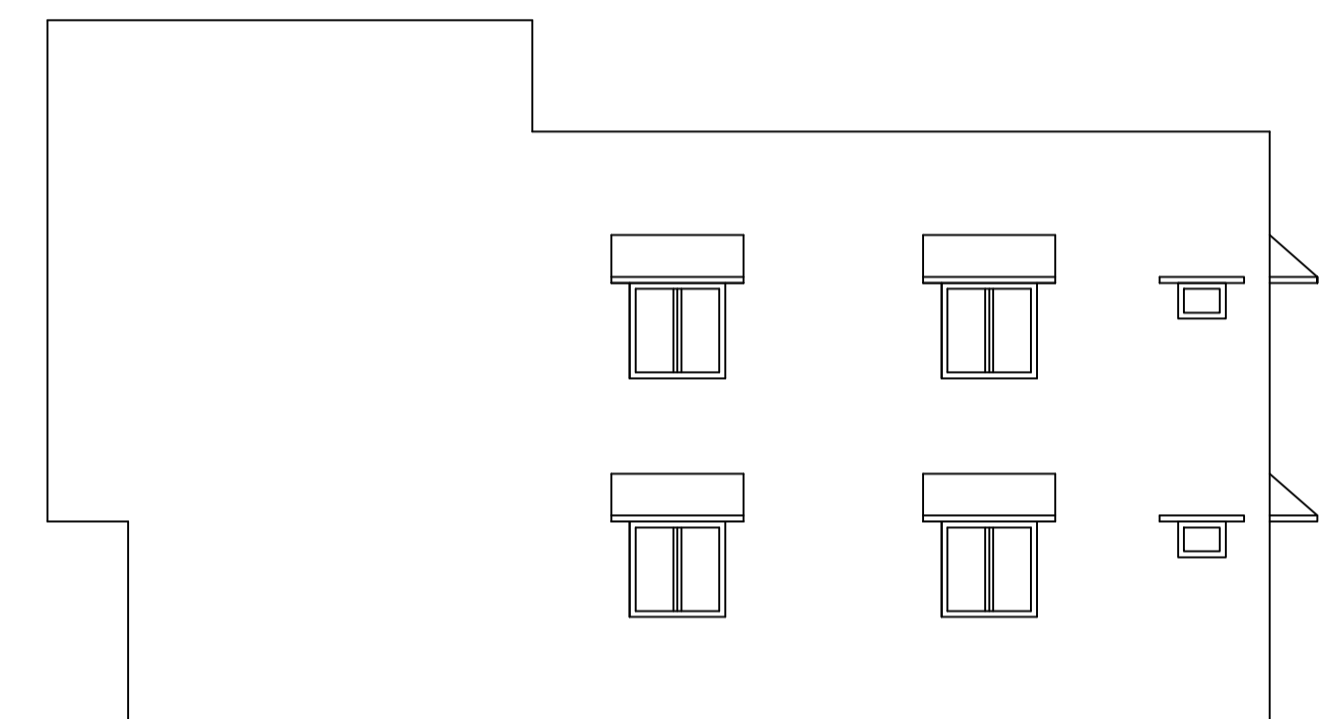

LEFT SIDE ELEVATION

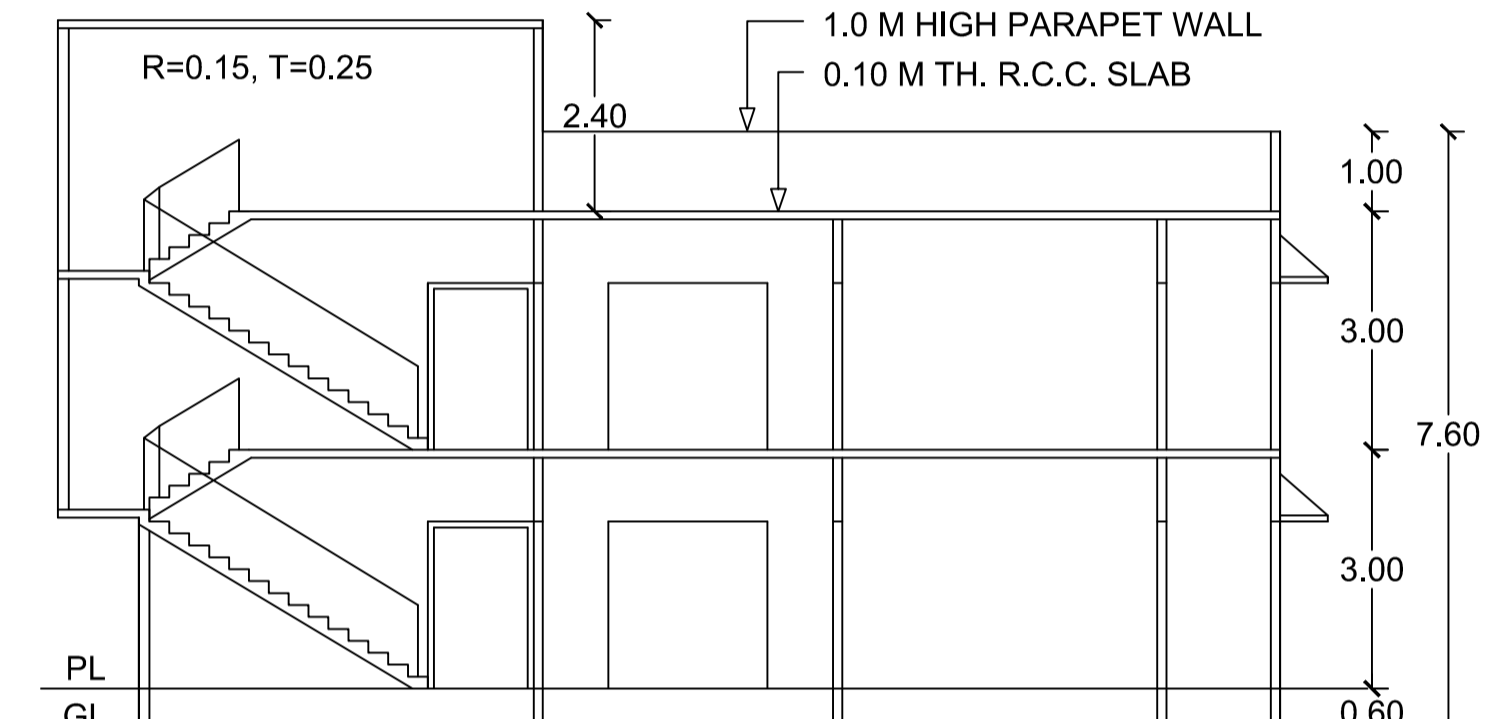

SECTION ON Y-Y'

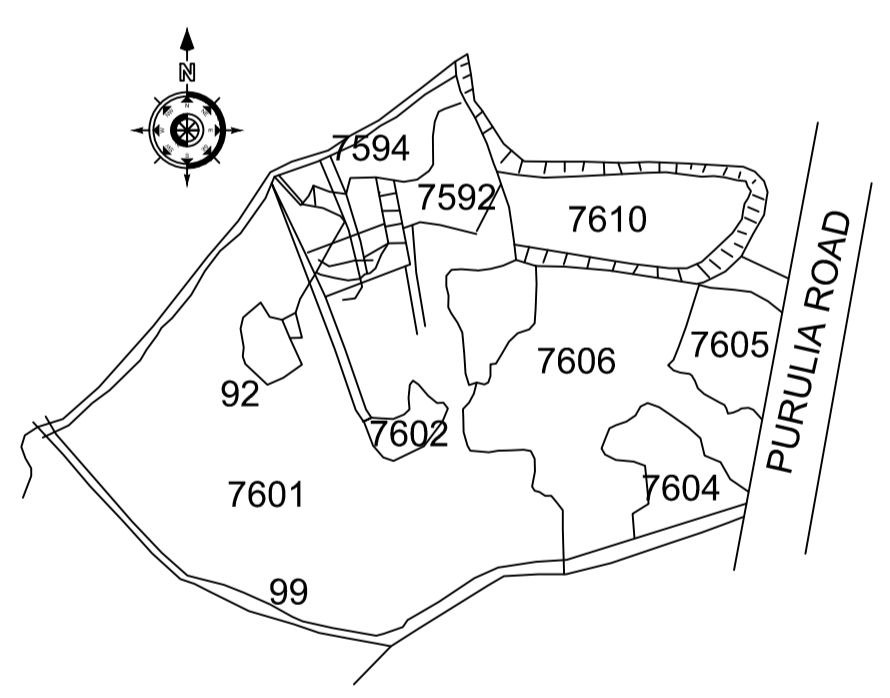

KEY PLAN

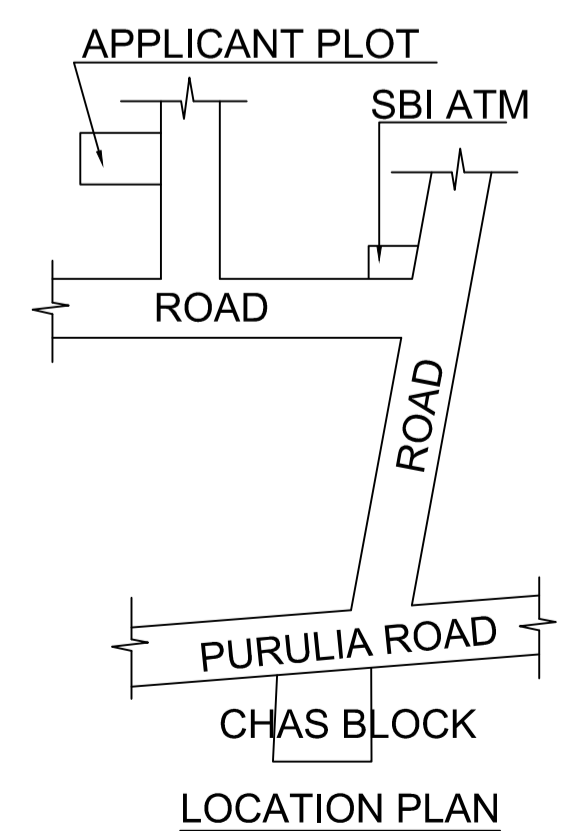

LOCATION PLAN

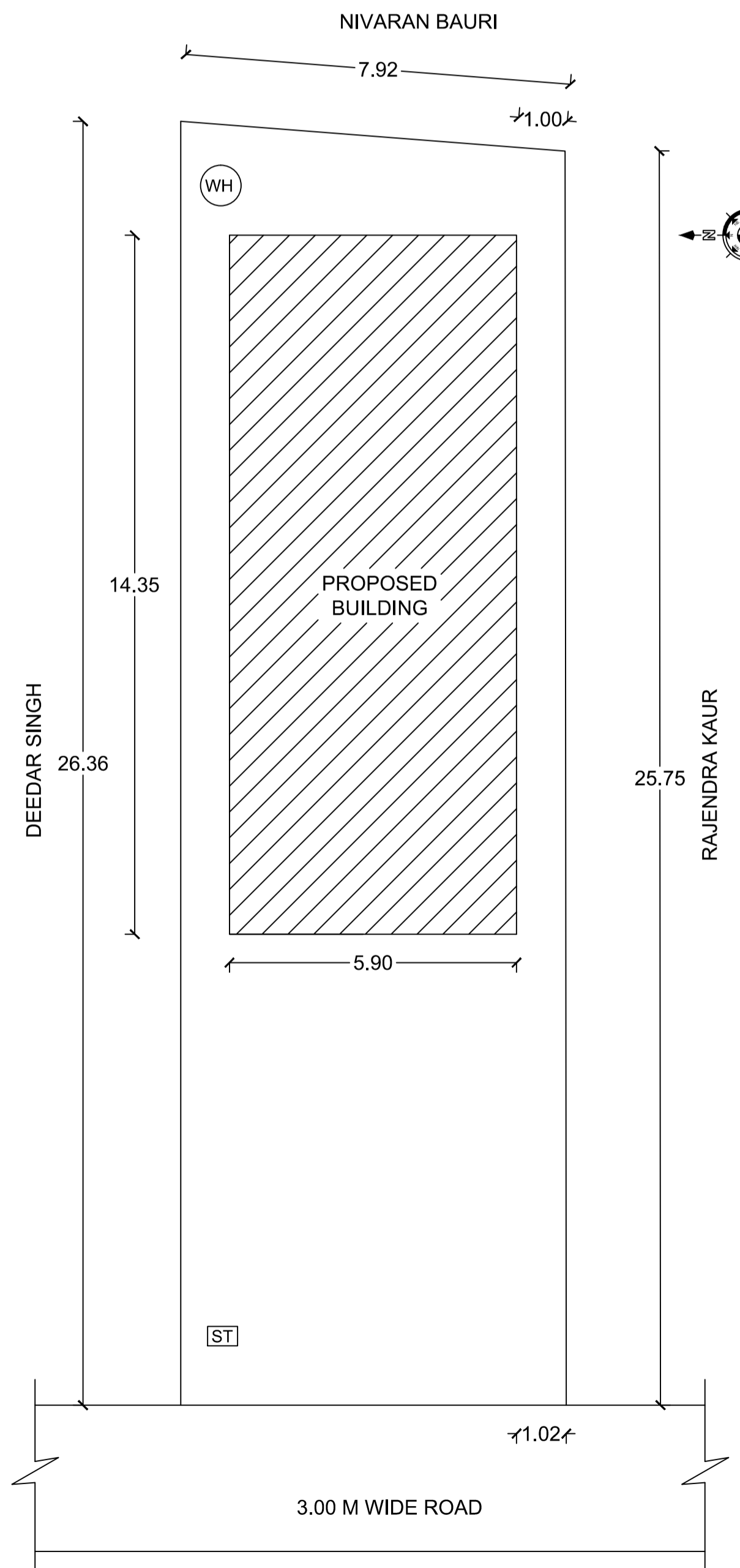

SITE PLAN

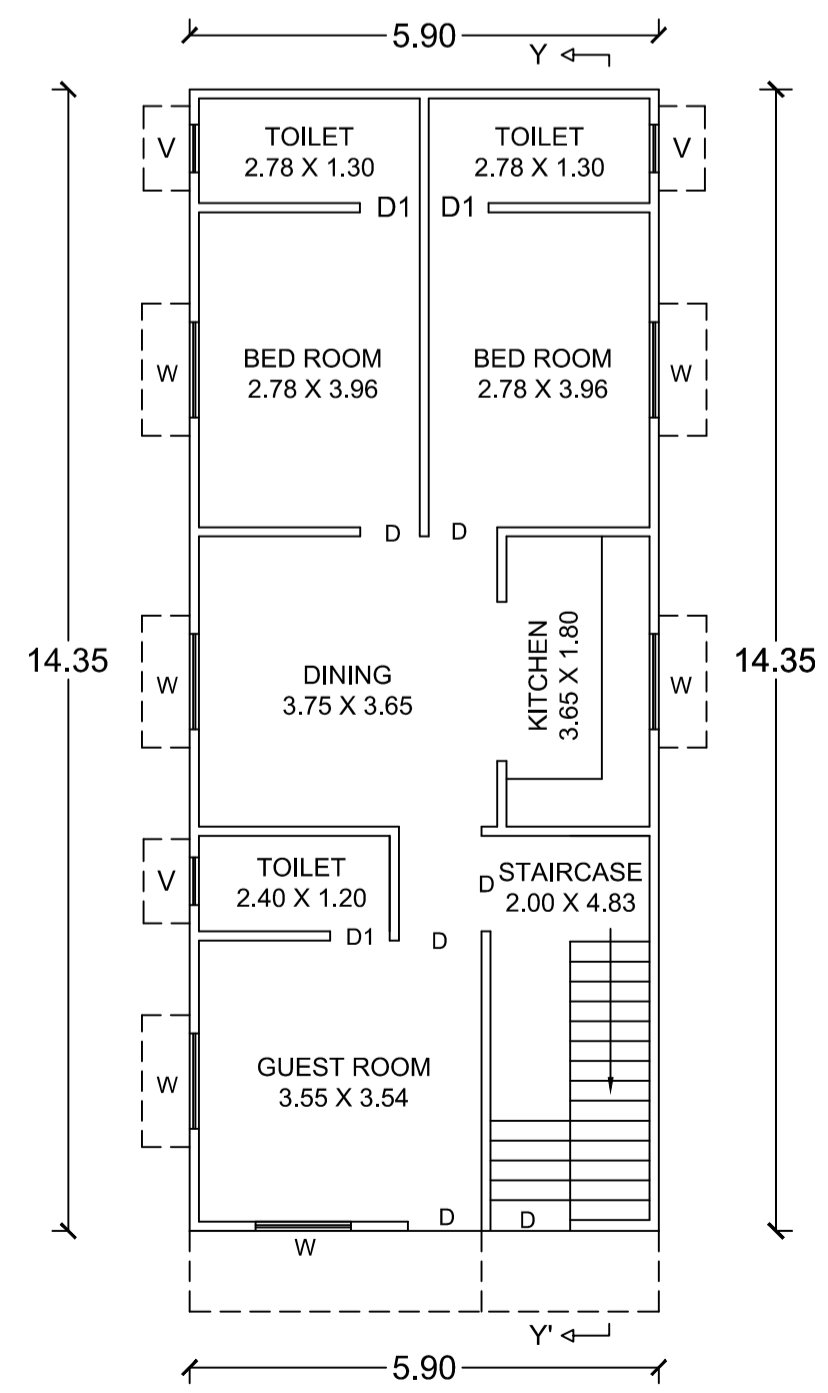

GROUND FLOOR PLAN

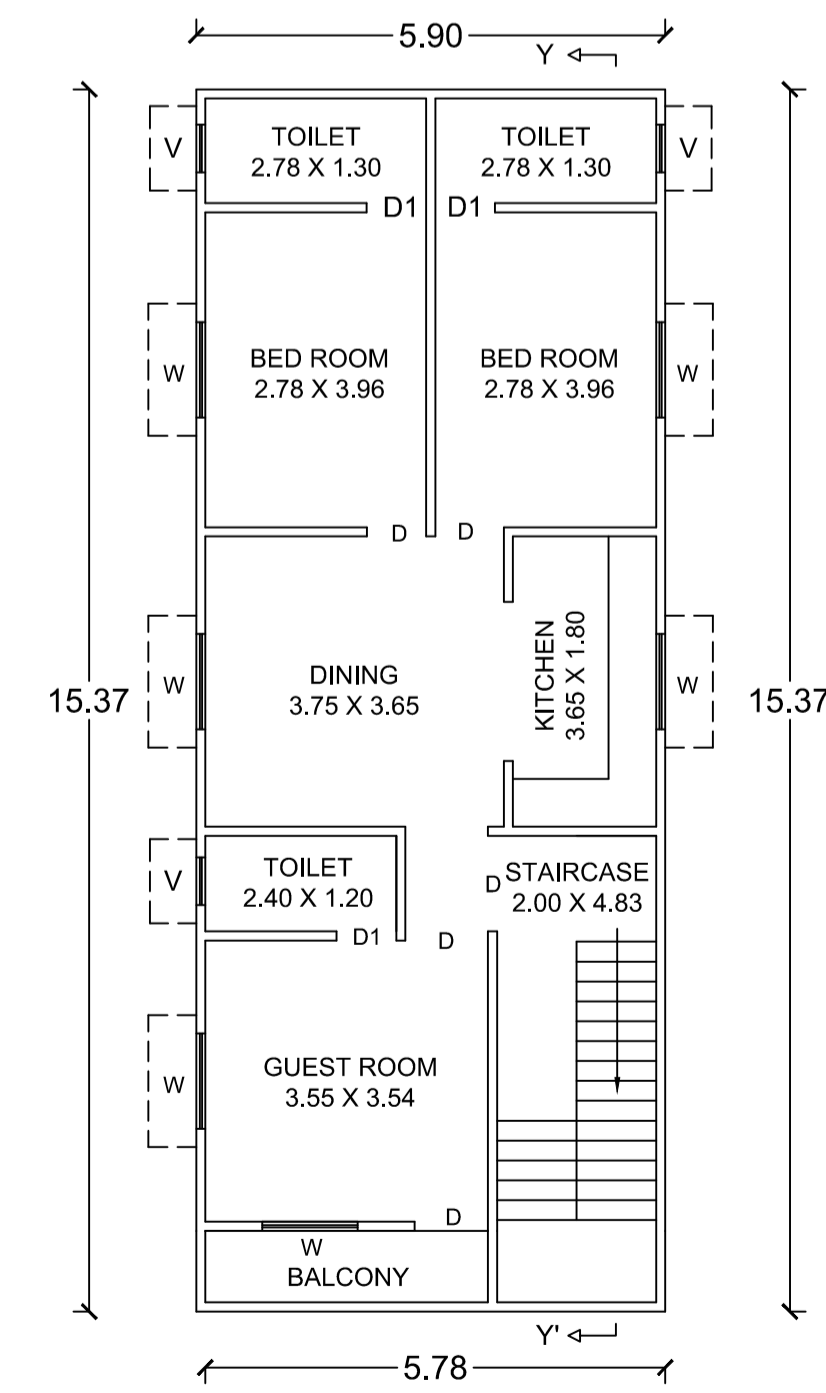

FIRST FLOOR PLAN

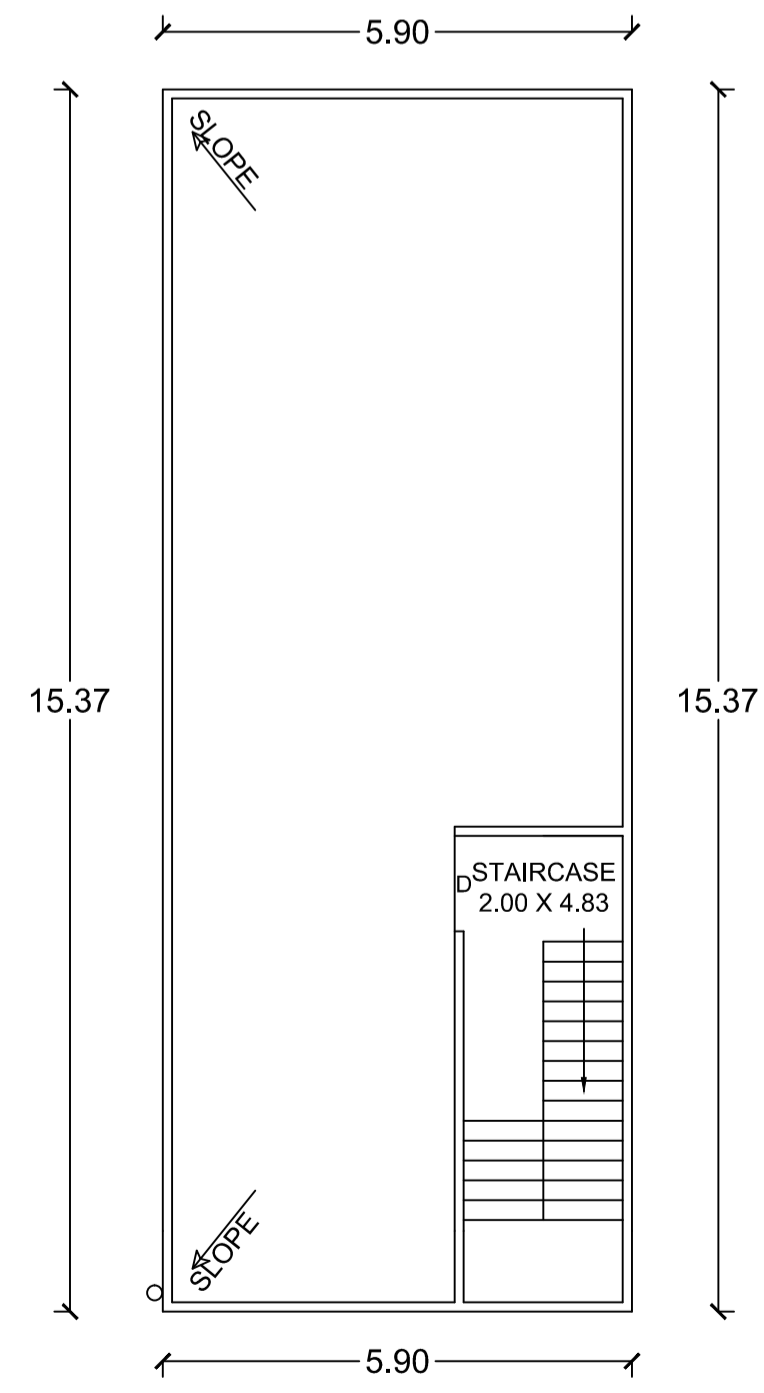

TERRACE FLOOR PLAN

**BRIEF SPECIFICATION**

STEEL = Fe-500 Grade TMT Steel Shall be used.  
 FOUNDATION = CEMENT CONCRETE(1:1.5:3)M20 Grade.  
 SUPERSTRUCTURE = BRICK WORK IN CM(1:6)  
 FLOORING = 25 MM I.P.S./MARBLE/MOSAIC OVER 3" THICK P.C.C.  
 D.P.C. = 25 MM TH. D.P.C. IN CEMENT CONCRETE(1:1.5:3)  
 PLINTH = 0.15 M TH. R.C.C. BAND ALL ROUND IN M20 CONCRETE  
 LINTELS = 0.15 M TH. R.C.C. LINTEL IN M20 GRADE CONCRETE  
 WOOD WORK = ALL WOOD WORK IN HARD WOOD.  
 PLASTERING = 12mm TH. CEMENT PLASTER BOTH SIDE IN CM (1:6)  
 FINISHING = FIRST CLASS APPROVED QUALITY.  
 DRAINAGE = ADEQUATE DRAINAGE SHALL BE PROVIDED.  
 IS CODES = BUILDING CODE OF INDIA SHALL BE FOLLOWED.  
 CEMENT = 53 GRADE PRODUCED FROM 'A' GRADE PLANT.

**SCHEDULE OF OPENINGS**

D = 1.00X2.10	D1 = 0.90X2.10	D2 = 0.75X2.10
W = 1.20X1.20	W1 = 0.90X1.20	V = 0.60X0.45

**SCHEDULE OF AREA**

PLOT AREA	206.05 M <sup>2</sup>
GROUND FLOOR AREA	84.64 M <sup>2</sup>
FIRST FLOOR AREA	90.62 M <sup>2</sup>
TOTAL COVERED AREA	175.26 M <sup>2</sup>
% OF PLINTH	41.07 %
F.A.R.	0.85

**TITLE OF DRAWING**

PROPOSED RESIDENTIAL BUILDING PLAN OF SRI SUJIT KUMAR PASWAN S/O LATE SARWAN PASWAN, RESIDENCE AT- 226 SARDAR COLONY NEAR GURUDWARA IN MOUZA-CHAS, P.S.-CHAS NO.-30, DIST.- BOKARO(JHARKHAND). UNDER SURVEY KHATA NO.-731, PLOT NO.-7593,7594, AREA-5.0 DECIMAL.

SIGNATURE OF OWNER

SIGNATURE OF ENGINEER